**Showers**
Today: High, 62. Low, 50.
Yesterday: High, 65. Low, 39.

# THE ATLANTA CONSTITUTION

*For 81 Years an Independent Georgia Newspaper, Georgia Owned and Georgia Edited*

**MORNING**
**Street Edition**

VOL. LXXXI, No. 239 | WCON—55—First on Your Dial | ATLANTA (2), GA., WEDNESDAY MORNING, FEBRUARY 9, 1949 | Issued Daily and Sunday, entered as second-class matter, Post Office, Atlanta, Ga. | Price Five Cents

# Dragnet Set for Gunman Reported Here

★ ★ ★ ★ ★ ★ ★ ★

# Alverson Will Seek To Revive Fireman Work Bill

## LATE NEWS

### 4 Killed as Oak Ridge Workers' Car Hits Truck

**KINGSTON, Tenn.—(INS)—A head-on crash between an automobile and a truck loaded with chemicals yesterday caused the death of four persons six miles east of Kingston.**

**The victims were all residents of Lenoir, Tenn., and were enroute to work at the Carbide and Carbon Company's K-25 atomic plant at Oak Ridge, Tenn.**

**They were identified as Mrs. Beth W. Barker, 34; Charles W. Law, 44; Murrell M. French, age unknown, and Ralph Hair, 30.**

**Tennessee State Highway Patrol officers said the accident occurred when the automobile went out of control on a curve.**

**Charles Summer, of Nashville, the driver of the truck, was unhurt.**

### AFL Council Blasts Red Influence in Canadian Unions

Special to The Constitution.

**MIAMI—The American Federation of Labor's 15-man Executive Council yesterday roundly denounced Communist influence in the 400,000-member Canadian Trades and Labor Council, and ordered affiliated unions to eliminate Red domination or withdraw from the CLTC.**

**In a 500-word statement, the AFL Council, which formulates policy for the Federation's 7,750,000 members, said numerous documents and an all-day session with 15 witnesses "disclosed a shocking picture of the influence wielded by Communists in Canada in the affairs of the CTLC."**

**"The AFL has a long history of consistent and vigorous opposition to Communism, both at home and abroad," the statement said. "We have refused to become associated with any organization impregnated with Communists, and have zealously guarded our structure against Communist infiltration."**

### Defense Seeks To Delay Red Trials, Judge Charges

**NEW YORK—(UP)—Federal Judge Harold R. Medina yesterday accused defense attorneys of making a "wilful, deliberate and concerted effort to delay" the trial of 11 U. S. Communist leaders and warned them he would not put up with their tactics.**

**Medina, finally becoming impatient as the trial dragged into its fourth week, made his statement in throwing out five exhibits the defense sought to introduce in its efforts to prove the Federal jury system here is discriminatory.**

**"The record plainly demonstrates you and your colleagues would go on and on and we would still be trying this challenge when the snow flies again next Winter," Medina told Defense Attorney Richard Gladstein. "I'm not going to permit that."**

### Cool, Daytime Bandits Rob Memphis Bank of $43,162

**MEMPHIS, Tenn.—(AP)—Chief of Detectives M. A. Hinds said last night that a total of $43,162 in cash was carried away by two businesslike, daytime bandits who held up a branch office of the First National Bank here.**

**Hours after the robbery, police, sheriff's deputies, FBI Agents and the Tennessee Highway Patrol were without a trace of the men.**

**A blockade was thrown up on highways throughout West Tennessee, extending from the Kentucky line on the north to the Mississippi line on the south.**

**The bandits entered the bank shortly before closing time. Manager Ashley Perry said one man stood with drawn gun near the door while the other forced bank employees to fill a paper sack with money.**

### Axis Sally Collapses on Stand

**WASHINGTON—(AP)—Mildred E. (Axis Sally) Gillars collapsed at her treason trial yesterday after hearing her own voice on a wartime Nazi broadcast describing American airmen who bombed Berlin as "murderers".**

**A Government witness, Hans Von Richter, himself a former German radio official and ex-Nazi, identified the voice of the woman on the broadcast as the voice of Miss Gillars.**

**Judge Edward M. Curran recessed the trial, now in its third week, until today when informed of the defendant's illness.**

**Pale and complaining of dizziness, Miss Gillars was helped from the courtroom on the arm of a deputy U. S. Marshal. She was taken to the infirmary in the District jail.**

## Odie Fluker Flees State TB Hospital

Police set a dragnet around Atlanta early today for 41-year-old Odie Fluker, convicted killer who strolled to freedom yesterday from the State Tuberculosis Hospital at Rome and later was reported seen entering a taxicab here at Marietta and Broad Streets.

Radio cars and officers throughout the City were ordered to be on the alert for Fluker, believed to be in hiding somewhere in Atlanta.

The Georgia Bureau of Investigation broadcast a State-wide lookout for the fugitive, following his early morning escape.

Officials recalled past threats of the gunman that he "would come back to Atlanta and 'get' a former pal who did him dirt." A man believed to be Fluker had been last seen in Rome, hitching a ride on U. S. Highway 41 toward Atlanta.

Fluker, convicted in Fulton Superior Court in 1936 for the slaying of Eddie Guyol, wealthy Atlanta numbers racketeer, heard himself sentenced to the electric chair five times before his death sentence was commuted in 1939.

The Fluker trial was a sensation of the mid-thirties in Atlanta. Guyol's widow identified Fluker in a police lineup as the gunman who stepped from behind a bush to kill her husband in front of their Pelham Road residence in 1935.

According to Rome Police Chief Smith Horton, Fluker and another Battey patient, John Carl Graham, 19-year-old convicted robber, are believed to have escaped together.

Walter Matthews, Acting Superintendent of the Georgia Juvenile Training Institute and in charge of tuberculosis prisoners housed in a special detention ward at Battey, said the two men disappeared during a change in guard shifts. They crawled through a roof ventilator at the hospital, Matthews said, around 7 a. m.

Rome police, notified about 9 a. m. on the escape of Graham, picked the youth up in front of the Rome police station within two minutes of the radio broadcast, Horton said.

The chief said officers failed to detain another man with Graham—now believed to have been Fluker.

Graham, in Floyd County jail awaiting trial on escape charges, insisted, however, that "he did not know Fluker had escaped." He failed to identify his companion, who slipped through Rome police hands.

Horton said his officer reported Graham's companion—presumably Fluker—"continued casually down the street and caught a ride on U S. Highway 41 toward Atlanta, within a block of the station."

GBI officials declined to identify the former "pal" Fluker reportedly threatened. Mrs. Guyol, widow of Fulker's victim, later married Walter Cutcliff, associate of Guyol in the numbers racket here. Fluker never admitted the slaying of Guyol. He nad an armed robbery record at one time and has served time in Alabama, Georgia and Florida, including a hitch in the U. S. Penitentiary on a stolen securities charge, Fulton police said.

He escaped once before from the Carroll County Work Camp. Fed-

**Continued on Page 14, Column 3**

## Measure Defeated in House Fight

By M. L. ST. JOHN

Fulton Rep. Luther Alverson has served notice he will, this morning, seek reconsideration in the House of Representatives of a bill to give Atlanta firemen a 56-hour week.

Floor debate between split delegations of DeKalb and Fulton forced a fight in which the measure was killed by an 81-to-70 vote. A constitutional majority of 103 is necessary to pass the bill.

A hot battle raged for more than an hour, and a roll call vote was taken, when Reps. Jesse Walton and Alverson, of Fulton County, and Rep. Pierre Howard, of DeKalb County, asked the House to abandon legislative courtesy and pass this bill on its merits. Under legislative courtesy, the General Assembly usually does not consider purely local measures upon which the local delegation cannot agree.

Rep. Muggsy Smith, of Fulton, joined by Reps. H. O. Hubert and Hugh McWhorter, of DeKalb, urged the House not to try to cram such orders down the throats of Atlanta and also to abide by legislative courtesy.

Several other solons warned that if the House set precedent of going into this local bill affecting only Atlanta, it could lead to similar orders being passed against their own cities.

Reps. Walton and Alverson charged that the Mayor and City Council had broken their promise to give the firemen a shorter work week, and that the firemen would not get it except from the Legislature.

Walton said the firemen, themselves, helped raise additional revenue to finance the shorter week. He said that liquor and beer dealers, wishing to aid the firemen, voluntarily increased their tax payments to the City; yet the City Administration did not give the firemen a 56-hour work week. Other City employees are on an eight-hour day, they said.

## Cloudy, Mild Weather Is Due

Showers which were splattering Atlanta should end today by early afternoon, the weatherman predicted.

Cloudy and mild weather is forecast today and tomorrow. After dipping to 50 degrees early this morning, the mercury is slated to hit 62 this afternoon. A low of 46 and high of 60 are forecast for tomorrow.

The temperature range yesterday was from 39 to 65 degrees.

## Postal Gains

MADISON—Madison postoffice receipts continue their monthly climb, Postmaster W. W. Baldwin said. Receipts last month were $1,609.07, an increase of 10 percent over a like period in 1948, when receipts were $1,643.94.

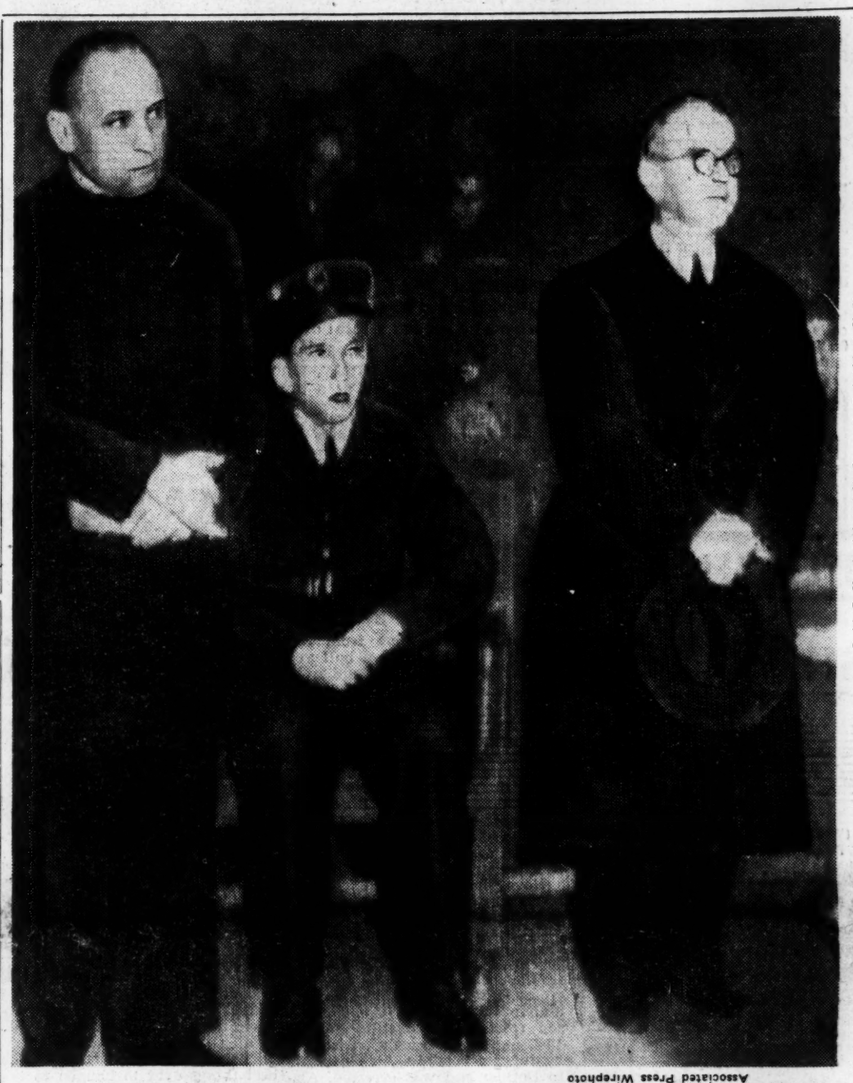

Associated Press Wirephoto

**MINDSZENTY HEARS SENTENCE**—Josef Cardinal Mindszenty, left, Hungary's Primate, clasps his hands as he stands in the People's Court in Budapest and hears himself sentenced to life imprisonment. At right is Professor Justin Baranyay, professor of church law at the University of Budapest, who was sentenced to 15 years in prison.

## Cardinal Plea Risks Death

By THE ASSOCIATED PRESS

As church leaders and statesmen in the world outside the Iron Curtain angrily denounced the life sentence meted out to Josef Cardinal Mindszenty, the threat of death still hung like a pall over the Hungarian primate.

Despite a People's Court decision yesterday that he must serve the remainder of his life in prison, the Higher Bench of People's Courts, to which the Cardinal has appealed for reduction of his sentence, has the power to increase the sentence if it sees fit, or it can let the lower court's ruling stand.

Peoples of many faiths in democratic lands joined Catholics in prayers for the deliverance of Cardinal Mindszenty.

Vatican City informants said Pope Pius XII knelt in prayer in his private chapel after hearing

*(Communist blunder in Mindszenty "trial" analyzed by J. M. Roberts, Page 6.)*

the news "with most profound sorrow." One source said the Pontiff wept when he heard the news, and another, that he would take the first occasion to protest publicly.

Many Cardinals and Bishops called on Catholics for special prayers.

Warren R. Austin, Chief U. S. delegate to the United Nations, said in a statement at Lake Success:

"The world has learned from bitter experience that the persecution of religious groups is not only an offense against the moral conscience of mankind, but it is also a warning signal of the spread of tyranny and oppression of all kinds."

Here are some typical reactions:

Dennis Cardinal Dougherty, Archbishop of Philadelphia: "The so-called trial of the Cardinal Primate of Hungary was a mockery of justice . . ."

Konrad Cardinal von Preysing, Archbishop of Berlin, Germany: "The case is in fact a fight against the fundamental rights of human life; against the right of conscience against Christendom. This infamous judgment will open many eyes."

Archbishop Joseph Francis Rummel, of New Orleans: "Time will reveal the bitterness, the hatred and the desire for revenge which inspired the trial."

Archbishop Richard J. Cushing, of Boston: "The real tragedy of the case lies not in the personal fate of the Cardinal but in the perversion of the minds and wills of his persecutors."

Archbishop John T. McNicholas,

**Continued on Page 14, Column 1**

## Quit Party, Dewey Tells Foes of Liberal Party

WASHINGTON — (AP) — Gov. Thomas E. Dewey last night called on Republicans who oppose "liberal, progressive" policies to get out of the party.

He struck out also at New Dealish elements in the GOP, and advised the party to "stop bellyaching about the past." He urged it to dedicate itself anew to forward-looking programs of social progress, but without trying to "outbid the Democrats with the public money."

In an address prepared for a Lincoln Day dinner—his first major speech since his defeat for the presidency last November—Dewey cited what he called many basic differences between the Republican and Democratic program and denied he was a "me too" Republican.

He recalled that the last GOP platform expressed wholehearted belief in unemployment insurance, increased old-age assistance, broader social security generally, slum clearance and public housing, public development of water power and farm price supports.

Further, he said the platform called for "vigorous protection of the rights of labor."

"Those who disapprove of these principles and want to fight them ought to go out and try to get elected in a typical American community and see what happens to them," he said.

"But they ought not to do it as Republicans. They ought not to get their personal prejudices confused with the basic aims the Republican Party has repeatedly set forth in its platforms."

It would be fatal, he said, to try to embrace the entire New Deal, and try to go beyond it regardless of consequences.

But, it would also be fatal, he declared to go to the other extreme.

"If, as a party, we try to go back to the nineteenth century or even to the 1920s, you can bury the Republican Party as the deadest pigeon in the country."

He said the Republican Party "is split wide open" in a fight between two extremes of thought.

"It has been split wide open for years, but we have tried to gloss it over," he continued. "We have tried to deny it to ourselves and conceal it. That doesn't work. I suggest that we face it, get it right out in the open and look at it. Then, let's see what we can do about it."

"Personally, I disagree with both extremes," he said. "The fact that I disagree is not so important, but what is important is that both courses are fatal to our party and would be fatal to the country."

To those who ask "How are we different from the Democrats?" Dewey said:

"The whole difference between freedom and slavery lies in how you advance toward your goals, whether you go forward under a free system or march on the treadmill of a slave system."

He added the Democrats would "lead us to a system where everything man gets from cradle to grave is doled out to him by a ruling clique."

Hitting at the Democrats on foreign policy, Dewey said it was the present Administration "which supinely sat by" and allowed China to be won over by the Communists.

Starting out in a humorous vein, Dewey said at one time last year he expected to come to Washington for a "longer stay," but that as it turned out he will be only an "occasional visitor."

## George Hits At Truman's New Tax Talk

By GLADSTONE WILLIAMS
Washington Staff Correspondent

WASHINGTON — After giving careful thought to White House proposals for an increase in taxes, Sen. George said he was prepared to urge that no new tax legislation involving an increase in income levies be considered by Congress before 1950.

The attitude of the Georgia Senator will have an important bearing on the tax situation because of his Chairmanship of the powerful Senate Finance Committee, which has jurisdiction over all revenue legislation.

His statement is aimed primarily at the recommendation made to Congress by President Truman at the opening of the session, asking for a $4,000,000,000 increase in taxes to meet a threatened Federal deficit.

Sen. George said he felt that sufficient savings could be made from budget recommendations for military expenditures to avoid the necessity of a tax increase.

"In no event," he said, "should a new tax bill be considered before the end of the present session, when we will know more about the state of Government revenues. But my personal view is that we should put the subject off until the first part of 1950."

## IN OTHER PAGES


| | Pages |
|---|---|
| Channing Cope | 6 |
| Classified Ads | 21, 22, 23 |
| Comics | 25 |
| Cross-word Puzzle | 25 |
| Editorial Pages | 12, 13 |
| Financial News | 10, 11 |
| Goren on Bridge | 25 |
| Obituaries | 26 |
| Radio Programs | 24 |
| Ralph McGill | 12 |
| Society | 15-18 |
| Sports | 8, 9 |
| Theater Programs | 18 |
| Women's Page Features | 15-18 |


STRATOJET BEATS OFFICIAL SPEED RECORD

## Jet Bomber Averages 607.2 MPH for 2,289 Miles

WASHINGTON— (AP) —An arrow-shaped XB-47 jet bomber streaked through the stratosphere at an average speed of 607.2 miles an hour yesterday in the fastest transcontinental flight ever made.

The bomber, rated as "light" despite its 125,000 pounds, flew 2,289 miles from Moses Lake (Wash.) Air Base to Andrews Field, Md., a few miles southeast of the Capital, in three hours, 46 minutes.

The pace was 27 minutes shorter in time and 23 miles faster in average speed than the official record of four hours 13 minutes at 584 MPH established by Col. William H. Council in an F-80 shooting star two years ago.

However, the Air Force will claim no record. The flight was not timed officially and it did not fly the recognized contest course. The recognized course — the one that Col. Council flew—is Los Angeles to New York, 2,464 miles.

The XB-47 is a six-engine, swept-wing bomber built by Boeing Airplane Company at Seattle. Known as the Stratojet, it is the Air Force's first bomber designed for speeds over 600 miles an hour. The Wings and tail reach back at a sharp angle from its fat, tapered body. The main landing gear is the "bicycle" type, with two pairs of wheels in tandem and a small wheel under each wing for balance on the ground.

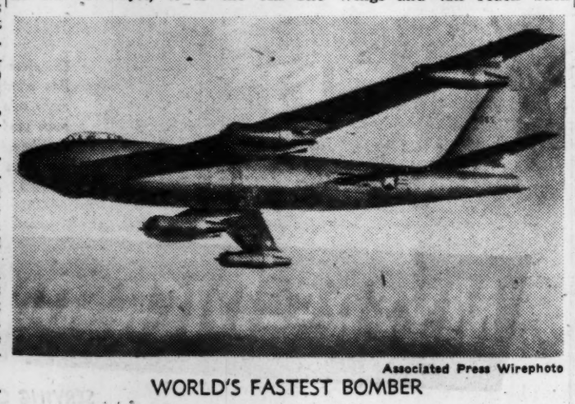

Associated Press Wirephoto

WORLD'S FASTEST BOMBER

Maj. Russel E. Schleech, pilot, and Maj. Joseph W. Howell, copilot, both attached to the flight test division of the Air Materiel Command at Wright Field, Dayton, Ohio, said the flight was strictly routine. They were comfortable in a new type flying suit being tested by the Materiel Command.

In addition to six J-35 turbo-jet engines built by General Electric Company at Lynn, Mass., which give a total of 24,000 pounds of thrust, the Stratojet can use 18 rockets each capable of delivering 1,000 pounds of thrust for a few seconds. The rockets were not carried yesterday.

The XB-47 carries a parachute in its tail to help it stop quickly.

## Congress Probe of Economic Future Brings Warning Despite 1949 Outlook

Special to The Constitution.

WASHINGTON — Congress started probing the economic future of the nation yesterday. It was told that the general 1949 outlook was fairly bright, but elements of increasing danger might bring on another 1929 crash.

The inquiry involves questions of the highest policy affecting taxation, controls and amount of foreign aid which the United States can continue to pour abroad. Soviet Russia is betting that the American boom will end in a disastrous depression and Capital Hill will try to discover the odds on this proposition.

Meanwhile the Senate Banking Committee ordered an investigation of why prices charged consumers stay high while many prices paid farmers have skidded.

Government economists, led by Leon H. Keyserling, Vice Chairman of the Council of Economic Advisers, inundated the Congressional Joint Committee on the economic report with maps, charts and a flood of technical language.

Boiled down to every-day American, the picture presented was approximately this:

The recent two percent decrease in the cost of living means little and there is no assurance that it will continue. Cost of living is higher than it was at the beginning of last year and will probably go higher.

Two million persons lost jobs from December to January but actual employment of 57,414,000 is still above the first three-month level of 1948, a boom year. Outlook for higher employment as 1949 progresses is good.

Industrial production fell over 1.5 percent in December. Nothing "deeply disturbing" about this trend and nothing in the immediate production outlook seems threatening but production is not showing the "dynamic quality" of which our economy is capable.

Agriculture prospects are uncer-

**Continued on Page 14, Column 8**

# Commissioners Oppose Pay Hike, Doyal Avows

Fulton Commissioner Chairman R. L. (Shorty) Doyal last night denounced a proposed bill raising the salaries of Fulton County Commissioners from $3,600 per year to $5,000 as an attempt to embarrass the Commission in its fight to prevent raising of county salaries by law.

"It seems as if they might as well abolish the Commission," said Doyal, "and let the legislative delegation run the county."

The bill raising commission salaries was at first attributed to County Atty. W. S. Northcutt but he denied it.

Four of the five commissioners are in Washington attending a road conference, but Chairman Doyal said he was certain all of them opposed a salary increase and would certainly seek to have such a bill, if enacted into law, repealed.

From Washington, Commissioner Jack Towns said he knew what the job paid before he ran for the commission and would under no circumstances accept a raise. "The time has come when every public servant must be interested in saving the taxpayers' dollar," he said.

Rep. Jess Walton said last night he knew nothing about the proposed bill and that it was unlikely such a bill would pass.

Meanwhile, Sen. Roy LeCraw said he had received two bills to raise salaries of the Fulton County Solicitor General and the Judge of the Juvenile Court. He said he would amend one of them and hold the other "for the time being."

One bill would raise the Juvenile Court Judge's salary from $8,500 to $10,000. LeCraw said he planned to amend this measure so as to place a floor of $7,500 and a ceiling of $10,000 on the Judge's salary.

The bill he is holding would hike the Solicitor General's salary from $10,000 to $12,000.

LeCraw said he had received a letter from Frank Flink, Clerk of the County Commissioners, saying that "the Commissioners have requested the members of the General Assembly not to pass any legislation regarding salary increases that would be mandatory for the County to pay these salaries."

LeCraw said Fling added that "the Commissioners do not have any objection to such legislation if same is permissive and not mandatory."

Fling's letter warned that Fulton County's "tentative budget calls for an expenditure of $1,000,000 more than the anticipated revenue for this year."

RAT CONTROL
EFFECTIVE!
ECONOMICAL!
PROTECTS YOUR PROPERTY! YOUR HEALTH!
CALL HE. 4321
591 PEACHTREE ST., N. E.
SINCE 1901 ORKIN
COMPLETE PEST CONTROL

BURGLAR GUARDS
Protect Your Valuables
TIP-TOP ROOFERS
"When You Hear Drip-Drop, Call Tip-Top"
CY. 7751 221 MARIETTA

WED. ONLY—OPEN ALL DAY
6 LB. KIT WHITE FISH $1.79
10 LBS. Chitterlings $1.69
NUCOA (WITH MEAT PURCHASE) LB. 25c
NU-WAY MARKET
"Meats you can Eat"
100 BROAD ST., S.W. – BETWEEN HUNTER and MITCHELL

NOW! We'll Pay You $5.00 FOR YOUR OLD BATTERY
with the purchase of a new, powerful
B.F.Goodrich BATTERY
New B. F. Goodrich Batteries give you quick, sure starts in any weather. Extra power, too, for the extra demands of radio, heater and other electrical accessories. Buy now—save now!
Buy a Genuine B. F. Goodrich BATTERY FOR AS LOW AS 1.20 DOWN 1.25 A WEEK

B. F. Goodrich DEFIANCE
Now Only $11.45 Plus Tax
6.00-16
• Deep, Skid-Resisting Tread
• Heavy Duty Breaker Strip
• B. F. Goodrich Guarantee
A great tire—at the price you want to pay. Genuine B. F. Goodrich quality in a tire designed for the average driver's needs. High tensile cord construction plus the heavy duty breaker strip protect against bruises and breaks, give you extra thousands of safe, dependable miles. Buy now—pay as you drive.
Big Trade-In Allowance ON YOUR OLD TIRES
B.F.Goodrich
23 COURTLAND ST. AT AUBURN AVENUE WA. 5035
812 NORTH CHURCH ST. EAST POINT, GA. CA. 6440
140 CLAIRMONT AVE. DECATUR, GA. DE. 3380

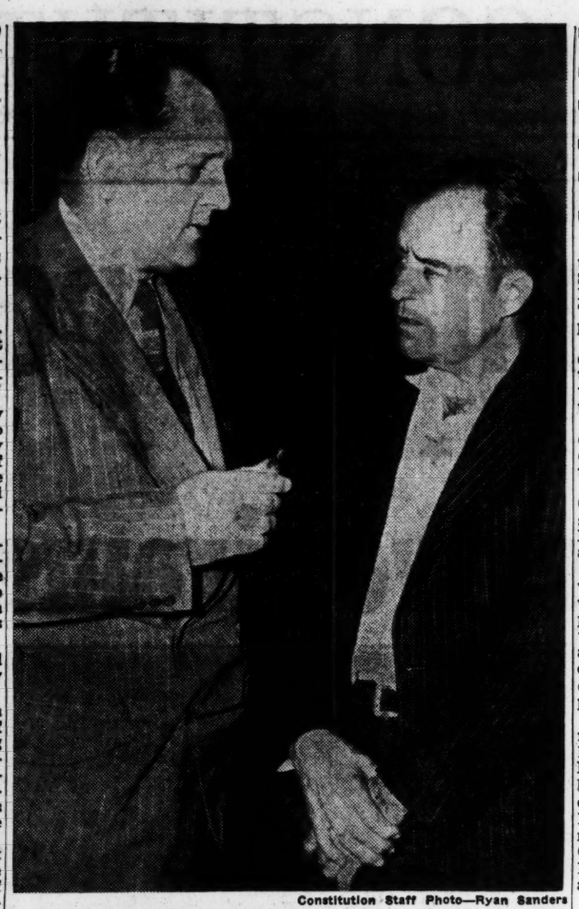

Constitution Staff Photo—Ryan Sanders

MODERN JEAN VALJEAN — Luther Loyd Hovey, Georgia-born fugitive from Auburn State Prison, N. Y., where he served a total of 13½ years for being an accessory to a $13 robbery, is shown here with Rep. Joe Hurst, left, of Quitman County, who will help him fight extradition to New York at a hearing Friday.

SERVED 13 YEARS IN $13 ROBBERY

# Georgia Fugitive Fights Extradition to N.Y.

By CELESTINE SIBLEY

A Georgia fugitive from New York parole officers, who has already served 13 and a half years for a $13 robbery he claims he had no part in, Friday will appeal to Gov. Talmadge to save him from being taken back to New York for parole violation.

"I didn't commit that robbery 17 years ago but I paid the penalty for it anyhow," cried 41-year-old Loyd Hovey, Quitman county farmer and storekeeper, yesterday. "Now they won't let me alone! Every time I save up a little money, there's a change of governors in Georgia—and New York officers are back down here trying to extradite me again!"

Hovey has been saved from extradition three times since he jumped his parole in New York in 1939 and came to Georgia to be at the bedside of his ill and aged parents, Mr. and Mrs. Thomas W. Hovey, of Georgetown.

Gov. Rivers refused to extradite him in 1939, Acting Gov. Thompson refused to extradite him in 1947 and the other day, when he ventured across the Alabama line to Dothan and was arrested, Alabama's "Big Jim" Folsom refused to extradite him again.

"I don't think Gov. Talmadge will let them have me," stocky, brown-eyed Hovey declared, running his hands through his thinning black hair, "but it's a worrisome way for a man to have to live, now isn't it?"

One of the most "worrisome" parts of this way of living for Hovey is that he has a five-month-old son in a little town near Buffalo, N. Y., whom he has never seen.

"My wife went up to her mother's to have the baby. She wanted to be home and I didn't blame her—but I couldn't go with her. Now she can't come back till we know what's going to happen to me," Hovey explained.

Hovey has an 18-acre farm near Georgetown and is operating a liquor store. He was arrested in a restaurant in New York in September, 1932, in company with a sailor known to him as J. J. Kelly. Kelly, Hovey said, had just robbed another restaurant of $13—"but I didn't know that at the time." When the case went to trial Kelly pleaded guilty and exonerated Hovey and the first case resulted in a mistrial. At the second trial, Hovey said, "three people I'd never seen before, including a police lieutenant got up and testified they saw me at the robbery."

The Georgian said he met his wife while he was on parole in Buffalo and she followed him to Georgia when he came here to be with his parents.

"All we want to do is live in Georgia and be let alone," Hovey said.

## Statewide Bills In House Hopper

Bills of Statewide application were introduced in the House yesterday.

Raise the fees of clerks of Superior Courts.

Prescribe new assistance regulations for the public assistance to tire aged.

Amend an act relating to bells, whistles and electric headlights on locomotives.

Require and annual audit of the fiscal affairs of counties by a certified accountant: Require publication of same.

Prohibit solicitation of votes by any person, by any means or method within 50 yards of voting precinct on an election day.

Series of bills changing hunting laws.

Put State income tax plan on capital gains and losses on same basis as Federal income law.

Permit the University of Georgia to issue self-liquidating revenue certificates to construct dormitories, classrooms, etc.

Provide for contracts with teachers; set up requirements for attaining continuance service status.

Amend an act relating to conditions of contractor's bond and county's liability for injuries caused by defective bridges.

Amend an act regulating use of public highways.

Revise divorce laws.

## Camellia Art

SAVANNAH—(AP)—The camellia in art exhibition of paintings, photography and crafts will open today at the Telfair Museum here.

## Party To Open State Hospital's New Auditorium

MILLEDGEVILLE — The new $410,000 auditorium at Milledgeville State Hospital will be opened formally today with festivities for patients, personnel and townspeople, Dr. T. G. Peacock, Superintendent, announced yesterday.

A dance for patients will be held from 2:30 to 4:30 p. m. and hospital personnel will hold another dance from 8 p. m. to midnight.

The auditorium is "one of the best things ever to happen to the hospital," Dr. Peacock asid He said the value of recreation, which the auditorium will make possible, is probably of more importance to patients than badly-needed dormitories would have been.

## Talmadge Posts Rewards In Slaying

Rewards totaling $600 were posted Monday by Gov. Talmadge for the arrest and conviction of two Negro bandits wh olast week killed Mrs. Mary Faust Jones, Columbus storekeeper, and seriously wounded her brother-in-law, Thomas J. Hall.

The Governor posted $300 reward each for the Negroes.

The two are believed to have committed a number of robberies over Atlanta in recent weeks. Service station attendants on DeKalb Ave., N. E. and Forrest Ave., N. E., as well as a number of grocery stores have given identical de-

# Merit System Favored for Milledgeville

The Senate's Welfare Committee yesterday substituted a Merit System for Milledgeville State Hospital employees in lieu of the Tenure System offered in the bill passed by the House.

The Senate Committee also recommended that a business executive, instead of a physician, direct the affairs of the huge hospital for the insane.

Chairman Walter Williams, Jr., of the Committee, said the bill could reach the floor of the Senate tomorrow.

Rep. Culver Kidd, of Baldwin County, author of the House bill, said the change from the Tenure Plan to the Merit System was agreeable to him.

Rep. Kidd's sub-committee investigating conditions at Milledgevill asked Gov. Talmadge to appoint a committee to investigate the advisability of building two additional hospitals for the insane elsewhere in the State instead of enlarging the present State Hospital.

The committee headed by Kidd recommended as members of the hospital plans group: Dr. T. C. Peacock, Superintendent; Dr. Lombard Kelly, Dean of the University of Georgia Medical School; J. M. Forrester, Welfare Director; two members of the House Sanitarium Committee, Dr. C. S. Pittman, Sr., Dr. Marcus Mashburn, Sr., and an architect.

The proposed committee would also study necessary legislation for fixing a residential requirement of one year for patients admitted to the Hospital.

Kidd's group reported it found "no evidence of political interference of any nature at the Hospital," commended Dr. Peacock and his staff for operating the Hospital "remarkably well" in the face of shortage of personnel, and recommended that funds be made available immediately for fire escapes.

Other recommendations included: Re-establishment of a training school for nurses; establishment of physical education and recreation departments; inauguration of a "management plan of operation" when the new business manager-director is appointed; addition of two dentists to the staff; regular progress reports from the Welfare Director; preservation of "so-called obsolete structures" for storage when new buildings are erected.

Meanwhile, State Welfare Director Jack Forrester yesterday granted temporary pay increases of $50 a month to physicians at the Milledgeville Hospital. He said other pay raises will come when the Legislature passes the Merit System program.

## Rome Limits Bill

A bill extending the city limits of Rome to add an estimated 2,500 population passed the Georgia House yesterday.

The measure takes into the city four sections known as Garden Homes, Cooper Drive, North Rome and Summerville Road.

Spasms of bronchial ASTHMA
quickly relieved by the soothing medical smoke of Blosser's Cigarettes. This scientific smoke allays bronchial congestion, coughing, sneezing due to asthma paroxysms; promotes freer breathing. Follow label directions.
Blosser's Medical CIGARETTES

TAKE BAYER ASPIRIN
TO EASE NEURITIC NEURALGIC PAIN

Have you heard?
New Hudson only $2344.04*
Super-Six Sedan with high-compression engine, delivered here fully equipped.
The only car you step down into
1. Immediate delivery of some models
2. With only such accessories as you order
3. Cash or time payments
4. With or without trade-in
5. Good allowance if you have a trade-in
*Price may vary slightly in adjoining areas due to transportation charges. Local taxes to be added.
SEE YOUR NEIGHBORHOOD HUDSON DEALER

AMAZING FEBRUARY SALE OFFER!
You'd expect mattress alone to cost $24.88!
LIMITED QUANTITY AT THIS PRICE
A deluxe Innerspring FOLDING BED!
$24.88
JUST $2.48 DELIVERS
(Mattress and Bed, COMPLETE)
We've NEVER before seen an Innerspring Folding Bed at a price so low. For just $24.88 you get all the luxurious comfort of an innerspring mattress, plus the convenience of a folding bed. It's like adding an extra bedroom to your house. At night, this bed opens easily to sleeping position; folds compactly in the morning and rolls out of sight. You'd expect to pay $24.88 for the innerspring mattress ALONE . . . today at Myers-Dickson, you get BOTH the mattress and the folding bed!
• Bed and mattress at the price you'd expect one to cost.
• Folds compactly . . . rolls out of sight on its own casters.
• Quality built . . . product of a famous bedding factory.

THE RUG SALE YOU'VE WAITED FOR!
RUG SALE
Precious, Deep-Piled AXMINSTERS From Alexander Smith
$59.50
Glowing, colorful rugs in big 9x12-foot sizes! It took a large order and a long period of waiting to get these superb Alexander Smith rugs at such a record low price. Thick all-wool pile; new colors; new patterns. See these beauties and you'll be delighted!
ALEXANDER SMITH GOOD HOUSEKEEPING ALL WOOL PILE
Use Our Easy Terms!

Clearance! Odd Sizes
Ven. Blinds!
$2.99
Complete clearance of fine metal-slat Venetian blinds . . . including values that formerly sold as high as $71! Just 86 included; some used for display sample purposes; most in original cartons. Take your choice at this marvelous saving! (No phone or mail orders, please.)
MYERS-DICKSON FURNITURE CO. 153 WHITEHALL STREET
. . . SERVING GEORGIA HOMES FOR 35 YEARS

# Handicapped Georgians Set At 400,000

Approximately 400,000 Georgians, in varying degree, are suffering physical handicaps, according to George Howard Rarey, President of the local chapter of the American Federation of the Physically Handicapped.

Rarey says the percentage of handicapped persons has been steadily growing since 1928 and is one of the most serious problems facing both the State and the Nation today.

His organization is engaged in a broad program seeking to rehabilitate, retrain and, if necessary, re-educate handicapped persons so they might regain their full useful lives in society.

Nationally, the program calls for an educational campaign to establish (1) a Federal Commission on Services for the Physically Handicapped; (2) National Cerebral Palsy institutes; (3) National Leprosy Act; (4) a National Epilepsy Act and (5) a National Census of Handicapped.

A retired Army colonel, handicapped himself, but reluctant to consider it as such, he says, in the light of other handicaps he sees, Rarey resolved to enter the fight for the handicapped as a young soldier in the Philippines at the turn of the century.

When he retired from the Army, disabled himself, after engaging in three wars, he volunteered in the leprosy program of the American Federation of Physically Handicapped.

## WHERE IRIDESCENT TIES COME FROM

SANTA MONICA, Cal.—(AP) Fishing here has been good the last few nights.

Police reported a "sports man" with an eight-foot fish pole snagged $200 worth of neckties and socks through the letter slot in the door of a man's shop.

The night before, he got a good string of neckties in like manner from a cleaning and dyeing establishment.

So far the big ones—suits and overcoats—have got away. Letter slots were to narrow.


Davison's

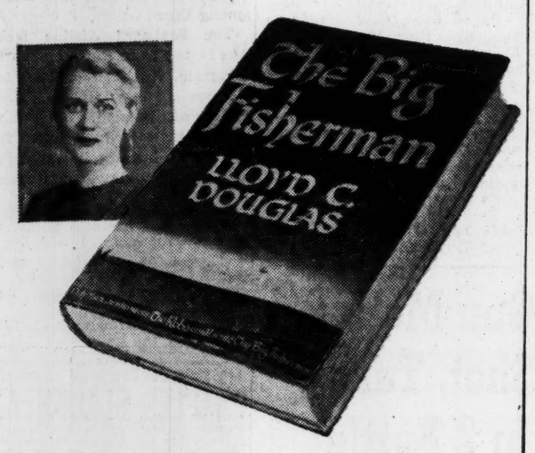


**Davison's**
**invites you to hear**
**Mrs. Robert B. Church, Jr.**
**review**
**"The Big Fisherman"**
**by Lloyd C. Douglas**
**Today at 3:30 p. m.**
**Restaurant, Sixth Floor**

*Two weeks ago when Mrs. Church reviewed "The Big Fisherman" for the first time, there simply wasn't enough space for the crowd. For those of you who were disappointed and who could not come then, she is repeating hero analysis of this powerful novel based on the life of St. Peter.*

Davison's

**Sweet-talk to give your Valentine!**

# Helen Harrison Valentine Hearts

*Hand her your heart in the shape of delicious Helen Harrison candies! They're luscious chocolates, creamy caramels and nuts that have long been Southern favorites for flavor. Choose yours from the wonderful assortments below!*

**Red paper heart with gold trim, 1 lb., 1.50; 2 lbs.— 2.75**

**Fancy 2-lb. assortment in two-tone box— 2.00**

**De luxe 2-lb. assortment in flower and vase tin— 2.50**

**Davison's Fine Candies, Street Floor**

# DAVISON'S FEBRUARY HOME SAVINGS

***Our best homefurnishings assortments, our biggest values in eight years!***

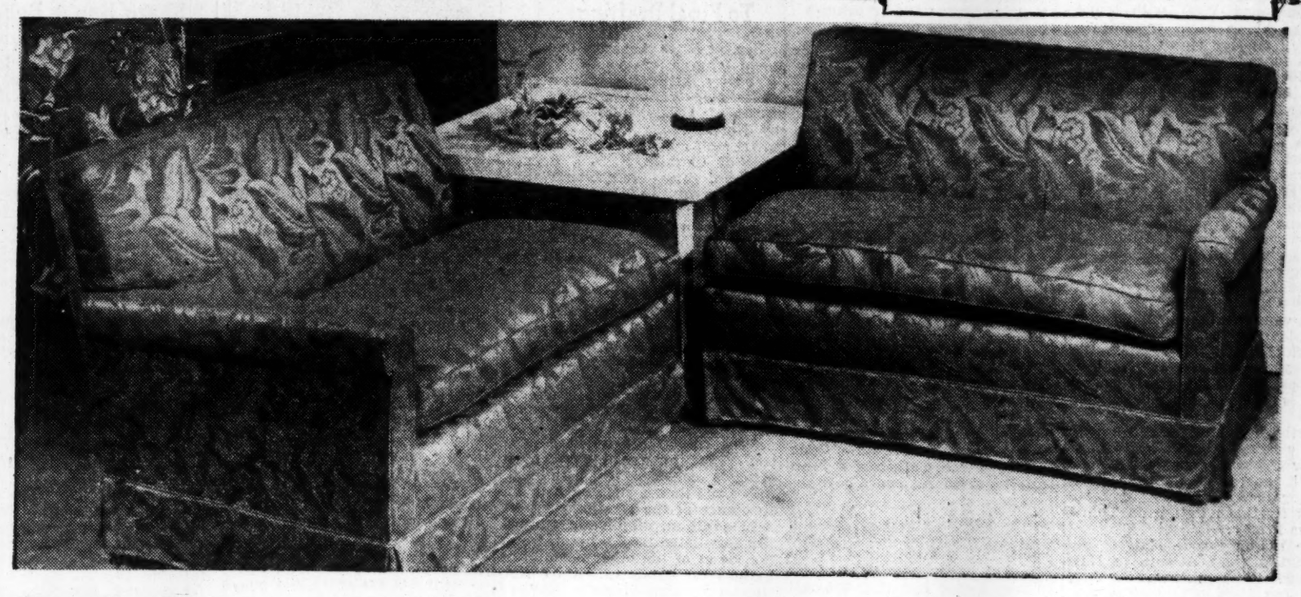

## Sale! Handsomely covered, low priced
## Modern Sofa in Textured Damask

*Save $20 on each section. Because it's February and Davison's hands you handsome Home Savings! These pieces have the simple, graceful lines indicative of today's good modern. Their covers are rich textured damask in red or green like those important decorators feature. Frames are sturdy, springs hand-tied in base, all hair filled. Use the left and right sections to fill in a corner—as love seats—or together to make your luxurious lounge.*

**Each section $139**

**Regularly would be $159**

***Pay $28 down, the balance $8 a month for 15 months, small credit charge included, on Davison's Convenient Club Plan.***

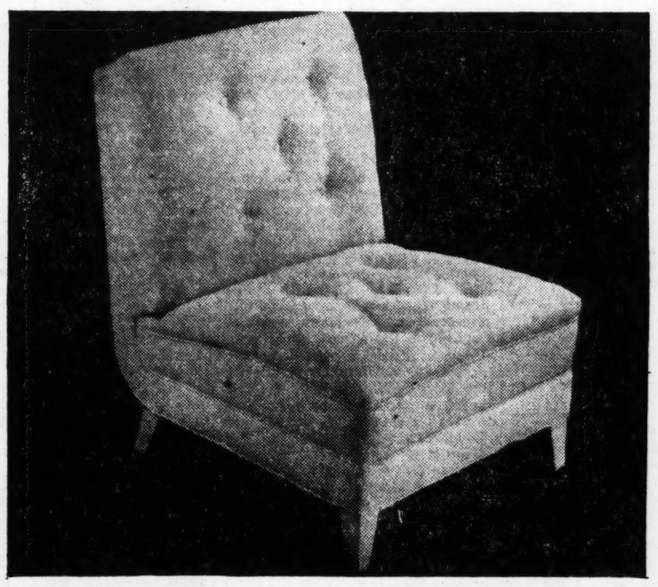

## Modern Fireside Chair

*Available in three stunning colors—red, grey or chartreuse. Covered in a "nubby" textured fabric suitable to modern design—to go with any color scheme that you plan.* **98.50**

**Reg. would be $119**

***Pay 19.50 down, the balance 5.65 a month for 15 months, small credit charge included, on Davison's Convenient Club Plan.***

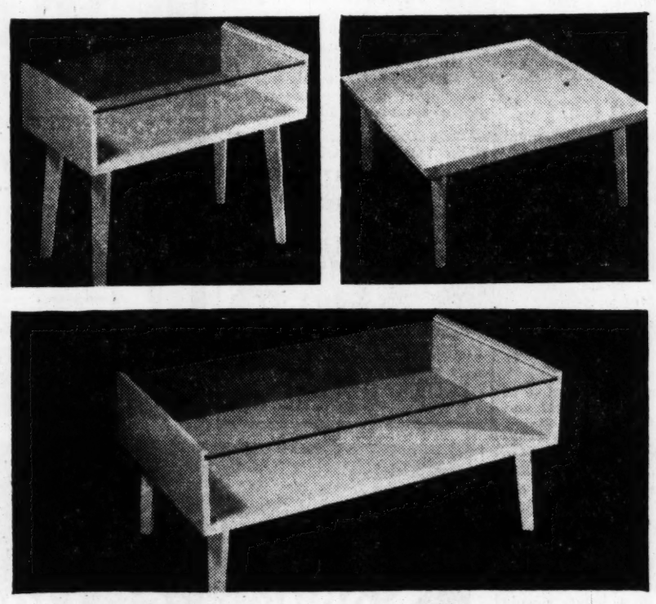

## Sale! Priced at February savings!
## Modern Tables

*Save money as you combine beauty and function! These wonderful tables are solidly made of real oak in your choice of blond or black. Low and useful—with glass tops full ½ inch thick. Choose from these 3 grand styles:*

**Square Cocktail Table, 35"x35"—the big one you like— 39.95**

**Glass Top End Table, 15"x28", grand with sofas— 49.95**

**Glass Top Cocktail Table in size 24"x42"— 79.95**

**Davison's Furniture, Fifth Floor**

## Sale! Save $61 on this
## Mahogany Breakfront

**$198**

**Regularly would be $279**

*Spectacular February Savings highlight! This beautiful breakfront is made of the choicest mahogany veneers and gumwood—with a roomy desk compartment, pediment top, fine hardware. It's an impressive 16-inch by 54-inch by 80 inches size. We've lopped dollars off the price—it's a handsome bargain you should enjoy now!*

***Pay 39.50 down, 11.40 a month for 15 months, small credit charge included, on Davison's Convenient Club Plan.***

**Davison's Furniture, Fifth Floor**
**Also on sale, Davison's, Macon**

Davison's

# West Hit By New Storms

BY THE ASSOCIATED PRESS

Bad weather walloped the blizzard-burdened West with triple-barreled blows again yesterday—and still another storm was whistling down out of Alaska.

A 50-mile-an-hour Canadian storm blustered down upon Montana and Eastern Washington, after part of it swung across Washington at daybreak. Snowslides blocked both major cross-state highways.

Bitter cold rolled down out of Canada and stung North Dakota, Montana and Wyoming. The subzero wave threatened Minnesota, Wisconsin, Iowa and Illinois by Wednesday.

Devastating blizzards roared across Wyoming and spoiled 24 hours work by the Army's weary snowplow crews. Drifting snow reblocked more than 2,300 miles of Wyoming roads which soldiers had opened. About 4,000 persons were marooned on 28 stalled trains.

Northern California, still groggy from weekend storms, braced for a new storm Tuesday night. The Still another disturbance is forming in Alaska. It is expected to hit Northern California Thursday or Friday.

The mercury rode high in the mid-sixties from Atlanta to New Orleans. Light rains wet the Gulf Coast but Florida basked in sunshine with 70 to 80-degree temperatures.

Forest Service tractors dug their way to the rescue of Northeast Oregon ranchers. Twenty families were cut off by 15-foot drifts. A bus driver and 25 children dug five hours to travel 10 miles.

The Red Cross rescued 10 families from threatened suffocation in their snow-covered houses at Rawlins, Wyo.

Snowslides killed two children playing near their Pocatello, Idaho, homes, and a silver miner at Park City, Utah.

Wouldn't you rather drink Four Roses?

Fine Blended Whiskey. 90.5 proof. 60% grain neutral spirits. Frankfort Distillers Corp., N.Y.

TELEVISION? YES!

HERE'S VALUE!
ALL ROOMS WITH RADIO
$2.50 from SINGLE
$3.50 from DOUBLE
Accommodations for 1000 guests
HOTEL CHESTERFIELD
AT RADIO CITY IN TIMES SQUARE
130 West 49th Street, New York
Write for illustrated booklet
GARAGE ACCOMMODATIONS

Davison's

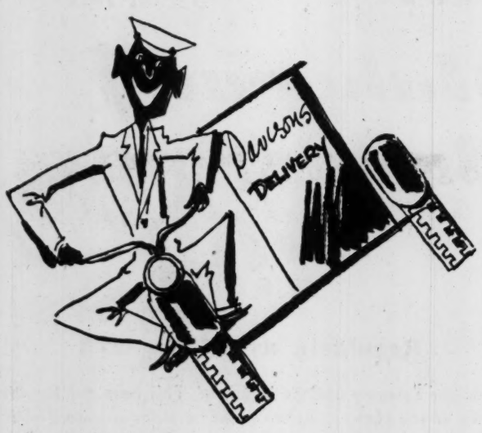


*Davison's is Johnny-on-the-spot with downtown deliveries. If you're in any office building, hotel, business firm or hospital in the downtown area, we'll deliver your telephone order to you within two hours. Call Iris Lee, WAlnut 7612*

## BRITISH JOINTS WON'T BE JUMPING

LIVERPOOL, Eng. — (AP) — The licensing justices decided here yesterday that the corner pub must remain British. That means no juke boxes.

Mrs E. M. Jones, licensee of a Griffiths Street pub, wanted to introduce one, and explained what it is. The box she wanted to install had to be converted to British peculiarities. It had to be adjusted to take three British pennies instead of one nickel.

"Too loud," said the police.

"It can be toned down," said Mrs. Jones.

The licensing justices pondered and came up with the answer, which was "no."

# 2nd Engineer On Diesels Hit By Railroads

Special to The Constitution

CHICAGO — (AP) — The demand of the Brotherhood of Locomotive Engineers for a second engineer on diesel-electric locomotives is "indefensible featherbedding," Howard Neitzert, Chief Counsel for the railroads, told a Presidential fact finding board here yesterday

The board convened public hearings on the "second engineer" dispute. It was appointed by the President under provisions of the Railway Labor Act after the railroads declined to arbitrate.

"There is no work for an additional man on a diesel locomotive," Neitzert said. "Men now assigned to diesel locomotives have little or no work to do; diesel operations are conducted safely and efficiently with present crews, and creation of another job would be the most indefensible featherbedding."

In a separate session, a reconvened fact finding group conferred on the wages and hour dispute involving one million nonoperating workers. They met with carrier and union representatives. The board is clarifying its recent report recommending a pay raise of seven cents and hour and adoption of a 40-hour week.

# Blast Death Toll Mounts to Seven

CAMPBELLSVILLE, Ky. — (AP) The death toll in a farm home fire near here Monday night grew to seven yesterday, as three additional victims died in a Campbellsville hospital.

Mr. and Mrs. Walter Lee Durham, each 31, four of their children and Lee Durham, an uncle from Louisville, died in the fire and from burns suffered in the blaze.

Mrs. Durham said the fire followed an explosion in a coal stove where her husband poured some kerosene in an effort to revive a dying fire.

# Acheson Works on Security Pact

## In 7-Nation Confab To Speed Project To Final Drafting

Sec. of State Acheson took personal charge of North Atlantic Treaty negotiations yesterday while aides sought answers to a series of knotty questions posed by Norway.

Acheson met with the Ambassadors of Canada, Britain, France, Belgium, The Netherlands and Luxembourg in a conference called primarily to speed the regional security project into final drafting stages.

One question of prime importance among the seven nations in yesterday's session was how soon to make public the specific points of the proposed treaty.

*Also in This Story:*
**New Greek Red Chieftain; Italy Builds New Army; Britain-Romania Recalls.**

Acheson has scheduled a news conference this morning, and some officials consider it possible he may issue then a statement on the substance of the treaty.

In addition, diplomatic authorities speculated that Acheson wants the views of the other negotiating nations on issues raised by Norwegian Foreign Minister Halvard Lange. Lange is in Washington trying to determine what potections and obligations his country would have if it joined the negotiations.

Persons present at yesterday's sessions declined later to discuss what occurred, but it was believed the United States is seeking to reassure Norway not only about the greater security which officials believe it would have as a member of the Alliance, but also about its temporary security during the negotiations.

One of the questions which Lange is reported to have raised concerns interim protection. The issue has been pointed up by Russia's two notes to Oslo (1) objecting to the North Atlantic Security project as an aggressive alliance under which Norway might grant bases to other powers, and (2) proposing a Soviet-Norwegian nonaggression treaty.

The Greek Communist radio announced the John Ioannides—described in police records as a bloodthirsty, dangerous and fanatic Red—now heads the guerrilla forces. He succeeds Markos Vafiades, said to have been liquidated because he leaned heavily on Yugoslav Premier Marshal Tito. The Rebel radio quoted Vafiades as saying he had resigned.

Italian Defense Minister Randolfo Pacciardi announced Italy is building a highly mobile, well-equipped army of 12 divisions.

Britain asked Romania to recall two specified members of her ambassador's staff in London. This was apparently in reprisal for the recall of two British diplomats from Bucharest at Romania's request in December.

## BEFORE WINDSOR, ONT., ALTAR

# Paris Romance of '18 Blooms 31 Years Later

WINDSOR, Ont.—(AP)—Back in 1918, a young American lieutenant from Indiana said goodbye to a slim, blonde French girl in the Paris of World War I.

They had danced, talked, perhaps dreamed. But it was over and they were parting like so many do in wartime years.

The girl later married Count Lucian Jaunez des Mares and went to live in a chateau at Avaranches in Normandy. She became the Countess Elisabeth.

The boy, Alfred J. deLorimer, went back to the United States. He remained in the Army and became a colonel.

In 1939, Countess Elisabeth went to Berlin on one of many trips that took her to the capitals of Europe. She was seized by the Gestapo and held a prisoner for four years.

In 1943, she was released to work at menial tasks with a German street gang. Later she found a place in a German book store. Her husband died fighting for France in World War II. Her chateau was destroyed.

When American troops entered Berlin, the boy from Indiana, now 55 years old, was with them. He met the book store clerk and he recognized her blond beauty through the mist of 27 years.

The friendship, the secrets they had shared in another great city during another great war came alive again.

Col. de Lorimer said goodbye to the French girl again in 1947 and came back to the Uinted States. He was attached to the staff of Percy Jones General Hospital in Battle Creek, Mich.

But this time the goodbye did not have to last so long. This time the French girl did not remain behind.

She arrived in Canada last month.

Yesterday, she and Col. Lorimer were married in a brief, simple ceremony at St. Andrews Presbyterian Church.

Then the girl from France and the boy from Indiana said their goodbye together and left on a California honeymoon.

AWNINGS
★ Canopies
★ Tarpaulins
★ Store Awnings
Also
VENETIAN BLINDS
MADE TO ORDER
For Estimate
Phone CAlhoun 3101
Atlanta Tent & Awning Co.
East Point, Ga.

# People

Associated Press Wirephoto

**KNOTTY PROBLEM — Edward Crummey,** 51-year-old retired Goshen, N. Y., **banker,** assumes this conventional pose for **a photographer** by literally tying himself in a knot when being booked in Beverly Hills, Cal., following his arrest on a charge of turning in false fire alarms. **Police Chief Clinton H. Anderson** quoted him as saying, "I just love to see the hook and ladder go by." . . . Ohio State Representative **John L. Smith,** wants to reform **lawmakers'** lawmaking language. Smith, **a Democrat,** is going to try to arrange that for "the first time in 147 years laws are written so **people** can understand them.

**RED-FACED**—City **Det. Floyd Niswonger,** of Cincinnati, got a straight answer to a straight question when he asked a man picked up on suspicion of illegal entry into the United States: "How did **you** get into this country?" . . . **"Mister,** I'm a full-blooded **Sioux Indian,** I was born here," the man replied. "How did **you** get here?" . . . A former **German Air Force pilot, Capt. Peter Baumgart,** who insisted he flew **Hitler** to Denmark shortly before the final fall of Berlin, was sentenced to five years in prison by a **Polish Court** yesterday. A **three-judge Warsaw court** convicted him of having been **a member** of the Nazi SS **(Storm Troops).**

**CHINA-BORN**—Retired U. S. Air Force **Maj. Gen. Claire Chennault,** 59, yesterday became **the father of a baby girl** in Canton, his commercial airline in Shanghai was advised. The **daughter,** named **Claire Anne,** weighed seven and a half pounds. **The mother,** the former **Anna Chan,** Chinese **newspaper woman,** was reported doing fine. **The couple** was married Dec. 21, 1947. . . . **Barbara Hutton,** is recovering favorably from an abdominal operation at the American Hospital in Paris, **her husband, Prince Igor Troubetzskoy,** said last night. The **Woolworth heiress** underwent a previous abdominal operation a year ago in Bern, Switzerland.

**RESIGNED—Mark Edwin Andrews'** resignation as Assistant Secretary of the Navy was accepted yesterday by **President Truman,** effective next Tuesday. . . . **Gov. William H. Hastie** of the Virgin Islands will be the guest of Birmingham's twenty-fourth annual Negro History Week Friday . . . Condition of **Dennis Murphee,** two-time **former Governor** of Mississippi, was described as "exceedingly grave" by **his physicians** this afternoon in Jackson . . . **The Senate** yesterday confirmed **Harry Alfred Curtis** of Missouri as a **Director** of the Tennessee Valley Authority for a term expiring May 18, 1957.

# 2,000 Diamonds In St. Louis Haul

ST. LOUIS—(INS)—A St. Louis jeweler reported yesterday the theft of approximately 2,000 unmounted diamonds valued at more than $30,000.

The victim of the burglary, Jason Kawin, said he kept the diamonds in two special wallets on a counter in a room of his wholesale shop. He went into another room for six or eight minutes and returned to find the jewels missing.

The thief fled through a door into a corridor and made his escape.

NOW YOU CAN GET ALL OF THESE 17
4 Assorted Peach — 3 ft. up
1 Giant Apple — 3 ft. up
1 All Purpose Plum — 4 ft. up
1 Everbearing Fig
10 Privet Hedge
For ONLY $2.95 Prepaid
Order Offer #51
Satisfaction guaranteed or your money back. Free Planting Guide with each order—Write for Free Color Folder
TALISMAN NURSERIES
Dept. N-18, Tyler, Texas

Now Schweitzer-ized

# ECA Blocks Reds, Chiefs Tell Congress

## Reciprocal Trade Measure Brings Sharp House Debate

WASHINGTON — (AP) — Three top administration officials told Congress yesterday it is vital to keep the Marshall Plan going because American recovery dollars are blocking the advance of communism in Europe.

Secretary of State Acheson and his two chief recovery aides—Paul G. Hoffman and W. Averell Harriman — assured the Senate and House Foreign Committees the Marshall Plan is succeeding. They urged Congress to provide $5,580,000,000 more in aid for at least another 15 months.

*Also in This Story:*
**Labor Hearings Continue; Military Code Submitted; Vet Pension Plan Vote.**

Hoffman is chief of the Economic Co-operation Administration and Harriman is Marshall Plan Ambassador.

The House engaged in sharp debate over an administration bill to repeal the tariff measure passed by the Republican-controlled Congress last year. It would reinstate the Reciprocal Trade Agreements Program, giving the President full power to negotiate mutual tariff cuts with other nations. A vote is expected today.

In debate on the bill, Rep. Reed, Republican, New York, told the House that Mr. Truman is scrapping the bi-partisan foreign policy. He predicted that "henceforth the Nation's national and international policies will be dictated by one man in the White House . . ."

Chairman Doughton, North Carolina, of the Ways and Means Committee, and other Democrats gave the tariff measure vigorous support. Party lines appeared to be tightly drawn in the scrap.

The Senate Labor Committee continued its hearing on the administration bill to repeal the Taft-Hartley law and replace it with an "improved' Wagner Act.

Yesterday Robert N. Denham, Chief Counsel of the National Labor Relations Board told the Committee that labor unions have "grown up" and don't need to be babied and petted any more." He said they are big enough now to "be just as independent as big business."

Denham supported provisions of the Taft-Hartley law making unions subject to charges of unfair practices. He said unions should be required to bargain collectively.

Other developments in Congress:

Defense Secretary Forrestal submitted a proposed uniform code of military justice for the armed services.

Chairman Rankin, Democrat, Mississippi, of the House Veterans' Committee, set "early next week" as the deadline for a committee vote on the multi-billion dollar veterans' pension plan. Testimony is being taken now.

Could Henry VIII Have Had Stomach Ulcer Pains?

History tells how Henry VIII would gorge himself with food and suffer afterward. If excess stomach acidity causes you distress after eating, or painful heartburn, gas, sour stomach, indigestion, even stomach ulcer pains, then try Udga for quick relief. Udga Tablets contain 3 proven fast-acting medicinal ingredients. Like a doctor's prescription, Udga works soothingly and fast. More than 210 million sold since 1928. Get a 25c box of Udga and if you, too, don't get amazing relief within ½ hour, you get DOUBLE YOUR MONEY BACK.

you get $200.00 CASH
pay us back $14.99 a month
same low rate 1½%
Master LOAN SERVICE
212 Healey Bldg. WA. 2377

## OFFICER SHIELDS GIRL FROM BLAST

LINCOLN, Neb. — (AP) — A safety patrolman who held an exploding detonator against his abdomen to shield three girl employees was in a Lincoln Hospital today, seriously injured.

Patrol Capt. C. J. Sanders said Sgt. Rudolph Beckman, 36, an explosives expert, was unpacking a new type gas grenade and the detonator became detached from a grenade. Beckman held the detonator against his abdomen and took the shock of the explosion. Sanders said his fast action probably saved the girls from serious injury.

Beckman suffered considerable loss of blood, a badly slashed hand and face.

# Gun Moll, Pal Shot, Taken In 2 Battles

Special to The Constitution

CHICAGO—A gun moll and her pal were shot and captured here yesterday in two separate pistol battles with a tavern owner and police after a holdup.

The bandit pair identified themselves as Miss Junia Jaundeaux, 22, of Chicago; and John Mouck, 27, of Watertown, N. Y.

They were felled by bullets from the guns of Policeman Frank Folsum, of the Accident Prevention Bureau, and Jerry Pierce, 45, Tavern owner.

Miss Jaundeaux was shot in the right leg, near the ankle, Mouck was wounded in the side.

Mouck and Miss Joundeaux entered the tavern during the noon hour. After a drink, she drew a revolver and pointed it at Pierce.

"I've got six slugs in this gun—one for every one in the place—and I'm trigger happy," she announced. Then she added, "I want that," indicating a pile of money. He handed over $48.

The two ran out but were pursued and captured later.

# 14 Escape Hurtling Cars

COLONIAL HEIGHTS, Va. — (UP)—Twenty-two cars of a southbound freight train careened off the rails near here yesterday and 14 sections hands leaped for their lives as the hurtling cars crashed among them.

The Seaboard Airline freight was bound from Richmond to Birmingham, Ala., rail officials said.

A section crew flagman, J. Eubank, of Raleigh, N. C., was pierced by a flying splinter from the wreck, but hospital attendants said his wound was not serious. No one else was hurt.

Six cars telescoped into splinters. A tank car also plummeted off the rails and police roped off the area as choking ammonia fumes hissed out of its sides. The other 15 cars were less badly damaged.

Section Crewman C. L. Winstead said the gang was working on the tracks when the freight roared into view.

Thank God For Muscle-Rub!

WRITES MR. ROBERT JORDAN, COLON, MICH.

Advises every sufferer from Rheumatic—Arthritic—Sciatic—Neuritic Pains to try Muscle-Rub.

Here's the true story of a man who took treatments, used all kind of remedies for his sciatic, neuritic pains without being helped in the slightest degree. Mr. Robert Jordan of Colon, Mich. suffered agony from pains in his hip—knee—calf of legs. The pain at times was so bad that he couldn't sit down. He tried several different treatments, many different medicines, all of which did him no good. He couldn't work. Life was misery for him.

Then one day he saw an advertisement of Muscle-Rub—the doctor's prescription—and in desperation bought a bottle. He used it as directed and in 3 days the pains were relieved and Mr. Jordan was back on the job.

No wonder he advises every rheumatic sufferer to try Muscle-Rub for fast pain relief. Get a bottle today at
ALL DRUG STORES

Remember, Muscle-Rub is sold on this money back guarantee. If only half a bottle doesn't bring relief your druggist is authorized to return your money.

Try this tested way to relieve PIMPLES • BLACKHEADS
Externally caused blemishes yield promptly to Cuticura Soap and Ointment. Fragrant, scientifically medicated. Used by many *doctors, nurses, certain leading hospitals.* Buy today!
CUTICURA SOAP AND OINTMENT

FILL YOUR FREEZER LOCKER!
FRYERS
28c LB.
Dressed While You Wait
WEDNESDAY AND THURSDAY
COME EARLY FOR BEST SERVICE
KITE'S POULTRY
313 S. Main St., East Point CA. 4507

DOWNSTAIRS
J.P. Allen
Peachtree Street · Atlanta

• *High fashion—low price*
• *3 pieces for spring*
• *Beautifully tailored*
• *Wonderfully versatile*
• *Topper worn separately*

**Two Wonderful**

*Wardrobe Suits*

top:

**GABARDINE**

A complete coat and suit wardrobe for spring. Clear sheen gabardine, wool and rayon . . . An immediate success, it will be your one package delight. Blue, beige. 10 to 16. **$55.**

bottom:

**Menswear Sharkskin**

Menswear worsted wool sharkskin matched to perfection! You can wear it for seasons to come. Comes in black, and grey. Sizes 10 to 16. For only **$79.**

# Ports Bill Referendum Asked by Williams

With a fight brewing in the House today over a Senate-passed bill to aid development of Georgia's ports, D. Leon Williams, Acting Director of the State Ports Authority, issued an appeal to the solons to submit the $20,000,000 bond issue plan to the people for approval or rejection in 1950.

Williams pointed out that the measure will at no time call for a cash outlay of the total $20,000,000. If the General Assembly passes the constitutional amendment, and the people approve it in the 1950 general election, it will be at least 1951 before the need for issuing any bonds will arise, Williams said.

He also reported that the Ports Authority cannot sell the bonds, when approved in 1950, except as the sale is authorized by the Legislature to construct additional facilities. Williams said the cost should never exceed $300,000 a year, and in later years the ports should earn income.

Reports were current that certain railroads were battling development of the ports.

Some solons have expressed opposition to issuing bonds. They said they favor issuing self-liquidating revenue certificates, which they did not feel would pledge the state's credit.

A $12,000,000 self - liquidating revenue certificate plan for constructing dormitories, laboratories, and other facilities for the University System of Georgia was recommended for passage yesterday by the house Committee on University System.

Two bills, which would seek to pave the way for Gov. Talmadge to run for re-election, also are slated for action in the House today. One measure would give the State Democratic Executive Committee final authority to pass on the qualification of its candidates. The other measure would give the Legislature final authority to pass on the election and qualification of a Governor.

Gov. Talmadge yesterday signed bills which will prevent counties from sub-letting highway contracts; increase the penalty for bribery; decrease the penalty for sodomy in an effort to obtain more convictions; give the Superintendent of Banks 90 days instead of 30 days to act upon an application for a bank charter; require that mandamuses against the Superintendent of Banks must be filed within 12 months, and provide that guardians may invest funds of their wards in banks protected by the Federal Deposit Insurance Corporation.

The House Ways and Means Committee late yesterday voted against passage of a chain store tax bill. It accepted a sub-committee's recommendation that the bill "does not pass," and will make that report to the full House.

The House passed and sent to the Governor a Senate bill establishing a retirement plan for Solicitors General over the State.

Taxes paid on gasoline used in motorboats and other watercraft would be refunded under another bill passed by the House yesterday.

Rep. Mose Edenfield, of McIntosh County, estimated the State would lose $10,000 to $15,000 annually through these refunds. He urged the refunds in order to encourage the fishing industry in Georgia. Since the gas tax is a highway tax, boats shouldn't have to pay the tax since they don't use the roads, Edenfield said. The vote was 103 to 67.

The House passed a measure, 116 to 0, modifying the 1947 Building Safety Law.

Rep. Pierre Howard, of DeKalb, said the new bill exempts from inspection all units already constructed. It would be enforced by Compt.-Gen. Zack Cravey. It would give Cravey the power to make rules based on the principles of fire codes, and he could make such exceptions to the rules as he sees fit in order not to bankrupt anyone, Howard said.

A 12-member Board of Appeals would be appointed by Cravey, with the approval of the Governor, to hear appeals from Cravey's decisions. If dissatisfied with the Appeals Board ruling, the property owner can appeal to the Superior Court.

The House passed a bill strengthening the auto liability law. Motorists involved in accidents would have to either put up such security as the State Patrol Director required or have liability insurance to cover the accident. If they failed to do this within 60 days, their drivers' licenses would be lifted.

A bill was introduced in the House by Rep. Dorsey, of White County, which would permit old-age pensioners to own a little property and have some burial insurance. Dorsey said many old persons cannot get old-age assistance because they own a little property and have burial insurance.

His bill would permit applicants for benefits to have $500 in cash reserves; $1,000 in insurance, and $1,500 worth of property if single, or $2,000 worth of property if married.

A measure by Rep. Chastain, of Thomas County, and others, would provide that the State Auditor audit county books if the county commissioners failed to have them audited by a certified public accountant.

It's good to know.. IMPERIAL is made by Hiram Walker

Made by Hiram Walker & Sons Inc., Peoria, Illinois. Blended whiskey.. 86 proof. 70% grain neutral spirits.



KIDNEYS MUST REMOVE EXCESS ACIDS

Help 15 Miles of Kidney Tubes Flush Out Poisonous Waste

When disorder of kidney function permits poisonous matter to remain in your blood, it may cause nagging backache, rheumatic pains, leg pains, loss of pep and energy, getting up nights, swelling, puffiness under the eyes, headaches and dizziness. Frequent or scanty passages with smarting and burning sometimes shows there is something wrong with your kidneys or bladder.

Don't wait! Ask your druggist for Doan's Pills, a stimulant diuretic, used successfully by millions for over 60 years. Doan's give happy relief and will help the 15 miles of kidney tubes flush out poisonous waste from your blood. Get Doan's Pills.


Use Constitution Want Ads

## THE NEW ONES DON'T GIVE A TOOT

A bill to "legalize" the operation of deisel locomotives such as the Nancy Hanks was introduced in the House yesterday.

The present law requires that "steam locomotives" blow their "whistles" when approaching crossings, etc.

Deisels have no whistles. They have horns. So Rep. Lawton Miller, of Bibb County, introduced a bill to strike out the reference to "steam" and provide that locomotives must either blow their whistles or blow their horns.


CHEST COLDS! relieve coughs—aching muscles RUB ON MUSTEROLE®

SINGS FOR SOLONS

# Singer, 2 Sheriffs Visit Senate

A lovely young singer and the "high sheriffs" of Georgia's two largest counties were among the visitors introduced to the State Senate yesterday by Lt. Gov. Marvin Griffin.

Angie Claridy

Miss Angie Claridy, 21-year-old soprano soloist from Griffin, delighted the Senate with several selections. So pleased was the Senate that a resolution was quickly drawn by Sen. Crawford Pilcher, read and adopted, thanking Miss Claridy.

The brown-haired singer, a recent University of Georgia graduate and daughter of Mr. and Mrs. A. C. Claridy, of Griffin, was presented to the Senate by Senator Albert G. Swint, of Orchard Hill.

Sheriff Bill Harris, of Chatham County, former City Editor of the Savannah Morning News, was introduced by Griffin, who also acknowledged the presence in the rear of the chamber of Fulton County's husky Sheriff "Bud" Foster.

The presence of members of the Clarke County Women Voters' League was acknowledged, along with the presence of several high school classes in the Senate gallery.

# Traffic Is Public's Problem, Capital Expert Says Here

The first step in reaching a solution to the traffic problem of any city is for the public to realize that traffic conditions are their problem as well as that of the traffic committee.

This is the opinion of George E. Keneipp, Director, Department of Vehicles and Traffic for the District of Columbia, who spoke at a luncheon meeting yesterday of the Kiwanis Club of Atlanta. He said Atlanta seemed to be headed in the right direction.

Using the nation's capital as an example, Keneipp said cities of Atlanta's size should be especially careful not to install traffic signals unnecessarily as they can become a menace to safety rather than a help if placed indiscriminately.

"We feel installation of lights is a question for engineers to decide," he added, "and when conditions no longer warrant a light, it should be moved to another place."

It also is evident, said Keneipp, that not only on-street, but off-street parking facilities in the central business area of a large city should be planned primarily for short-time parking. Any other way would not be economically nor practically feasible, he added, as it is unreasonable that one car should occupy space all day in a busy, commercial area.

The big thing is to get the public to understand the traffic problem and program, Keneipp emphasized. In that way you avoid some of the bitter criticism that always follows misunderstanding.

Attending the meeting were members of the Greater Atlanta Traffic Improvement Association, Robert R. Snodgrass, President of GATIA; Police Chief Herbert Jenkins, Capt. Marvin L. Thomas,; Head of Police Traffic Department; Mayor William B. Hartsfield, Robert B. Leopold, Executive Director of GATIA; F. M. Craft, Chairman, Traffic Engineering Division of GATIA; Fred B. Moore, Director of GATIA, and Clark McDonald, of GATIA.

## Bill Introduced To Let Vets Buy Augusta Homes

A bill urging Congress to permit sale of Oglethorpe Homes in Augusta to veterans was introduced in the Georgia House yesterday.

Reps. Coleman and Cohen, the sponsors, said the homes were erected as temporary wartime structures but that they should not be torn down yet, in view of the housing shortage.


MORNING COUGHS

Don't let morning and night coughing, recurring attacks of Bronchial Asthma ruin sleep and energy another day without trying MENDACO. This great internal medicine works thru the blood, thus reaching the bronchial tubes and lungs. Usually starts helping nature immediately to remove thick, sticky mucus, thus alleviating coughing and promoting freer breathing and more refreshing sleep. Get MENDACO from your druggist today. Quick satisfaction or money back guaranteed.



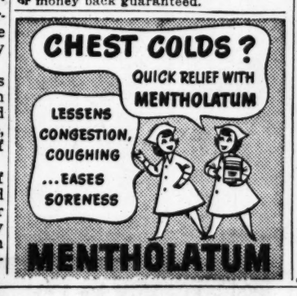



## Mindszenty Trial Hit In House Resolution

The Georgia House yesterday condemned the trial of Cardinal Mindszenty of Hungary.

The resolution declared that democratic peoples have "been shocked by the corrupt methods and unjust practices" of the court.

It directed that the American Ambassador to Hungary be instructed to continue his efforts to permit the Cardinal "to continue his religious and charitable works in the church of his choice."


CASTERS, TRUCKS CONVEYORS IN STOCK
John W. and Wm. H. Carlson
33 NORTH AVE. AT SPRING ST.
AT. 3969 AT. 7788
Specialists in Material Handling Equipment



DAY and EVENING Marsh BUSINESS COLLEGE

SECRETARIAL • ACCOUNTING BUSINESS ADMINISTRATION, ADVERTISING, TAXES, PUBLIC SPEAKING, PSYCHOLOGY, OFFICE MACHINES. Also intensive and Refresher courses. Co-ed. Permanent Placement Service. Enroll now.

• Veterans Accepted

753 PEACHTREE STREET, N. E.

VErnon 9613

To celebrate our 35th year!

SPECIAL

ANNIVERSARY RATES

10 to 20% OFF

NOW IN EFFECT ON ALL ARTHUR MURRAY DANCE LESSONS

Easiest way in the world to be more popular this winter

Join the celebration and get your share of fun! In only one hour you can learn the secret of smooth, confident dancing. That's because Arthur Murray's basic, new discovery—"The First Step to Popularity" makes dancing as easy as A-B-C. Why, in almost no time, you'll find yourself leading or following the Rumba, Samba, Waltz or Fox Trot!

So, don't miss this wonderful chance to gain popularity and save money, too. Put yourself in the hands of a talented Arthur Murray expert and get set for the winter season. Don't wait. This offer for a limited time only. Make a date with Arthur Murray now. Phone AL. 7711 or come in to the studio.

To prove how easy it is to become a really good dancer, Arthur Murray offers you his new dance book—"Murray-Go-Round." It's a fascinating 44-page magazine complete with pictures, instructions and the latest dance news. Send only 25c for your copy today.

ARTHUR MURRAY
101 CARNEGIE WAY
In Savannah, 113 Drayton St. Dial 2-4641

Copr. 1948—Arthur Murray Inc.



★ For sunshine and health, fly to FLORIDA ... For

DOUBLE DEPENDABILITY

fly EASTERN

★ DEPENDABLE AIRLINERS ★ DEPENDABLE PERSONNEL

"TRIED and PROVEN"

SAVE 10% ON RETURN TICKET ALWAYS BUY ROUND TRIP

OVER BILLIONS OF PASSENGER MILES

ONLY EASTERN FLIES THE New-Type CONSTELLATION from Atlanta "ATLANTA'S PIONEER AIRLINE"

44 FLIGHTS DAILY

NEW-TYPE CONSTELLATIONS, FAMOUS DC-3's AND DC-4's

MAKE ADVANCE RESERVATIONS NOW

NON-STOP

NEW YORK . . . 2 Hrs. 38 Min.
CHICAGO . . . . 2 Hrs. 20 Min.
WASHINGTON . 2 Hrs.
NEW ORLEANS . 2 Hrs.
TAMPA . . . . . (ST. PETERSBURG) 1 Hr. 46 Min.

FREQUENT SERVICE TO 84 MAJOR CITIES

MIAMI . . . . . 3 Hrs.
HOUSTON . . . . 3 Hrs. 50 Min.

TO FLY ANYWHERE IN THE WORLD
CALL LAMAR 2411
OR YOUR TRAVEL AGENT

EASTERN Air Lines

20 YEARS OF DEPENDABLE AIR TRANSPORTATION

KREMLIN MAY FIND WORST MISTAKE

# Mindszenty 'Trial' Seen as Blunder Big Enough To Halt Reds in Europe

By J. M. ROBERTS, JR.
AP Foreign Affairs Analyst

Hungary's treatment of Cardinal Mindszenty has made his name the focal point for one of the great forces which may wipe Communism from the face of Europe.

His sentence to life imprisonment, in its effect on people everywhere, is a decree that he shall spend his full time from now on—and perhaps even after death—doing just what he was accused of doing in fighting Communism.

The Peoples Court—how strangely its members differ from the people to whom Abraham Lincoln attributed all power—has not only helped to solidify anti-Communist sentiment everywhere. From a very practical standpoint the Hungarian Communist government has outraged a vast proportion of the people of Hungary and advertised its own weakness in this frenzied reaction to opposition.

Communists clear up to the Kremlin may come to look back on this deed as the worst mistake they ever made.

In Hungary, Czechoslovakia and Poland most people are Roman Catholics. They are bound by a tie that is very close to other millions of Catholics everywhere. They will not rest until this treatment of a prince of their faith is atoned for.

Thus, aside from the utter immorality of the court procedure, the Communists have turned a hard core of largely passive opposition into an active force. From it they will hear a great deal more than they ever heard from Mindszenty.

The circumstances of the case itself are hard for Americans to understand. How can a man of such stature be reduced within a few weeks from bold denunciation to pathetic surrender. What made him repudiate in open court the letter he had written weeks before warning his friends to pay no attention if he should make damaging confessions later?

Did they drug him or produce an amnesia in some other fashion, working on his mind until in the depths of melancholy and depression he absorbed the repeated ideas which his tormentors sought to transplant?

It would seem more likely that a man of his training would succumb to such treatment than to physical torture or even to threats against his aged mother. The Communists have been known to resort to any or all of these methods to obtain the "confessions" which are a part of their regular trial procedure.

The Cardinal's fate is not a religious issue in the ordinary sense of that word. He said two years ago, "My enemies can take from me no more than my life, and that has already been given to God."

But they did take more. They took the right, which the United Nations has proclaimed for all men in its new declaration on Human Rights, of "freedom of thought, conscience and religion; (which) includes freedom . . . to manifest his religion or belief in teaching, practice, worship and observance." They took another of these newly indorsed rights, "to receive and impart information and ideas through any media and regardless of frontiers."

They took, as they seek to take from everyone, his right to be a man.


**Women Can Help Men Suffering From Backache**

If your men-folk or your family feel tired, run-down or suffer from Backache, Getting Up Nights, Bladder Weakness, Burning Passages, Leg Pains, Circles Under Eyes, Nervousness, or Rheumatic Pains, due to non-organic and non-systemic Kidney and Bladder troubles, try CYSTEX.

This great medicine, a doctor's formula, has helped thousands of sufferers for over 20 years. Usually the very first dose of CYSTEX starts to work immediately to help you in 3 ways: 1. Helps nature remove irritating excess acids, poisonous wastes and certain germs. 2. This cleansing action helps nature alleviate many pains, aches, soreness and stiffness. 3. Helps reduce night and day calls, thus promoting better sleep. Get CYSTEX from druggist today. Money back guaranteed unless CYSTEX satisfies you.


ATTACK 'LEPER' PREJUDICE

# World Authorities Talk Here on Hansen's Disease

By MARJORY SMITH

"Don't call them lepers!"

That appeal came yesterday from Dr. and Mrs. Eugene R. Kellersberger, world-wide authorities on Christian leprosy missions, internationally-known friends of the victims of Hansen's disease.

In Atlanta to spread their gospel of "overcoming prejudice, fear and superstitution so that persons who have leprosy may be treated like sick people instead of criminals," the missionary team spoke at the Park Street Methodist Church. Earlier, Mrs. Kellersberger was introduced to Agnes Scott students as "our most widely traveled alumnus."

"The patients with leprosy in the United States, while receiving the best medical attention and nursing care, still carries the stigma of social segregation and ostracism," Dr. Kellersberger said. "Yet leprosy is only mildly contagious—much less communicable than tuberculosis."

He urges education of the public about Hansen's disease and "elimination of the word 'leper,' which has acquired an unjustified meaning that unfairly brands patients."

Dr. Kellersberger, a medical missionary for 30 years and an accomplished linguist, serves as General Secretary of American Mission to Lepers, Inc. He has traveled throughout the world and recently returned from a tour of the Orient. He estimates he has seen 150,000 victims of leprosy, including at least 3,000 in the United States. In four States—Texas, Louisiana, Florida and California—percentage of cases are high enough to point to endemic origin.

"But," the expert declared, "I have never seen a doctor or nurse treating case who himself became a victim if due care was exercised."

American missionaries and others ministering to the world's 5,000,000 to 10,000,000 victims of Hansen's disease, the Kellersbergers believe, "have built up a reservoir of good will around the world that definitely contributes to peace aims."

ORAL VIEW

# Human Ills Traced Largely Through Mouth

The majority of the diseases of the human body come from or through the mouth, Dr. Robert L. Dement, of Atlanta, told the Chicago Dental Society yesterday.

Dr. Dement, a professor of periodontology (mouth tissue) at the Emory University School of Dentistry, discussed the importance of "Home Care of the Oral Cavity."

He pointed out that one of the famed Mayo brothers believed 85 percent of the diseases of the human body come from the shoulders up. Dr. Dement said "approximately 90 percent of the 85 percent comes from or through the oral cavity.

Dr. Dement advised careful brushing of the mouth (not the teeth) each morning with "a soft straight head brush" to encourage a good circulation in the blood stream. He also recommended scraping of the tongue to clean the tiny crypts where liquified food particles, acid and bacteria collects.

IF SOCKS FIT?—Receptionist Cynthia Howell Reardon holds a size 16 pair of socks made for big "Kissing Jim" Folsom, Governor of Alabama. The largest to be manufactured by the Holeproof Hosiery Company, of Marietta, the socks were sent to Folsom as a souvenir of the Southeastern Governors Conference held recently at Savannah.

## Police Report

CEDARTOWN — (AP) — Polk County law enforcement officers have joined forces with the Georgia Department of Public Safety to establish a count-wide radio network for police communication, according to Sheriff John Redding.

CHANNING COPE'S ALMANAC:

# New Hat, Commission Awarded by Kentucky

WEDNESDAY, FEB. 9, 1949

*Suggestion of the day: If you have kudzu crowns or plants for sale get in touch with your local soil conservation service technician. He may be able to locate a market for them.*

COLONEL COPE, NOW

All things come to him who waits, and the other day a very fine Kentucky Colonel's hat came through the mail to us with the reassuring news it was for our own use and we would soon be named a Kentucky Colonel.

And sure enough the commission popped up in the mail this morning. We're one of those colonels now with the right to wear a goatee, a string tie, attend the races at Keeneland track, and disport ourselves in the light colored (Susie says it's blond), trifle overbrimmed colonel's hat. And to do other things that colonels are commissioned by law and custom to do.

All joking aside, we are as proud as punch over this presentation for the reason that it came about from our efforts in promoting Ky. 31 fescue grass. I need not tell the readers of this column that almost from the first glance at the fescue in Kentucky I had hoped and opined that it might be a fine Winter grass for us, and used the good offices of The Constitution and WCON to do all possible to bring about this desired result.

We had a part in forming the Ky. 31 Fescue Association of Georgia and in bringing it before the farmers at the Weatherproof Pasture meeting in Atlanta last year. We worked hand in glove with the Soil Conservation Service and the experiment stations and others in spreading the knowledge and benefits of this grass to a great many Georgians.

To get an official nod from Kentucky very naturally brings a glow to the eye and a lift to the chest. We thank Gov. Clements, Lt. Gov. Wetherby, and Sec. of State Hatcher for their thoughtfulness in conferring the colonelcy on us, and Dr. Wilson Smock for presenting us with the colonel's hat. We will try to uphold their high traditions.

Incidentally, we lost our regular Winter hat while in Miami, the new one will come in doubly handy.

We are back on the air at 6 a. m. and 12:45 p. m. from Yellow River. Hope you'll join us. The guests who did our stint while we were away set a high standard, and we'll try to live up to it.

Cordially,

Channing Cope

# Cancer Society Meeting Today

Leaders from 56 Georgia units of the American Cancer Society will meet at 10 a. m. today at the Georgian Terrace Hotel to plan an expanded cancer control program for Georgia this year, Lon Sullivan, Executive Vice President of the Georgia Division, American Cancer Society, announced.

Sullivan said the Atlanta meeting would be the first in a series to be held during February. Other meetings are scheduled for Macon, Albany and Savannah and will be attended by unit commanders of the Georgia Division. Mrs. John McGee Cheatham, of Griffin, newly-appointed Commander of the Georgia Division's Field Army, will speak at each conference.


To Relieve Misery of COLDS take 666
LIQUID OR TABLETS—SAME FAST RELIEF

Gold Filled Expansion Watch Bands
Your Watch will look grand with a band from Grand
LADIES' 2.69*
MEN'S 2.43*
*Plus Federal Tax
F. & W. GRAND WHITEHALL, HUNTER AND BROAD

the whole world is returning to quality
—Muse's never left it.

the "Rown-Dot" for Valentine

a "Toomey Art" Cravat

You've known "dots" before . . . such as the polka and others . . . here's one we believe will take you by surprise . . . pleasantly that is. It is an extremely quiet and smart pattern with all the gayety of Spring you would want. Your color choice is unlimited. Too, it's a pattern you will wear on your white or colored shirts with equal distinction. All-Silk . . . hand-finished for longer life and perfect shape.

$3.50

LET'S KEEP ATLANTA AHEAD

Muse's
The Style Center of the South

Wouldn't you rather drink Four Roses?

Fine Blended Whiskey. 90.5 proof. 60% grain neutral spirits. Frankfort Distillers Corp., N.Y.

Whoever You Are, Whatever You Do

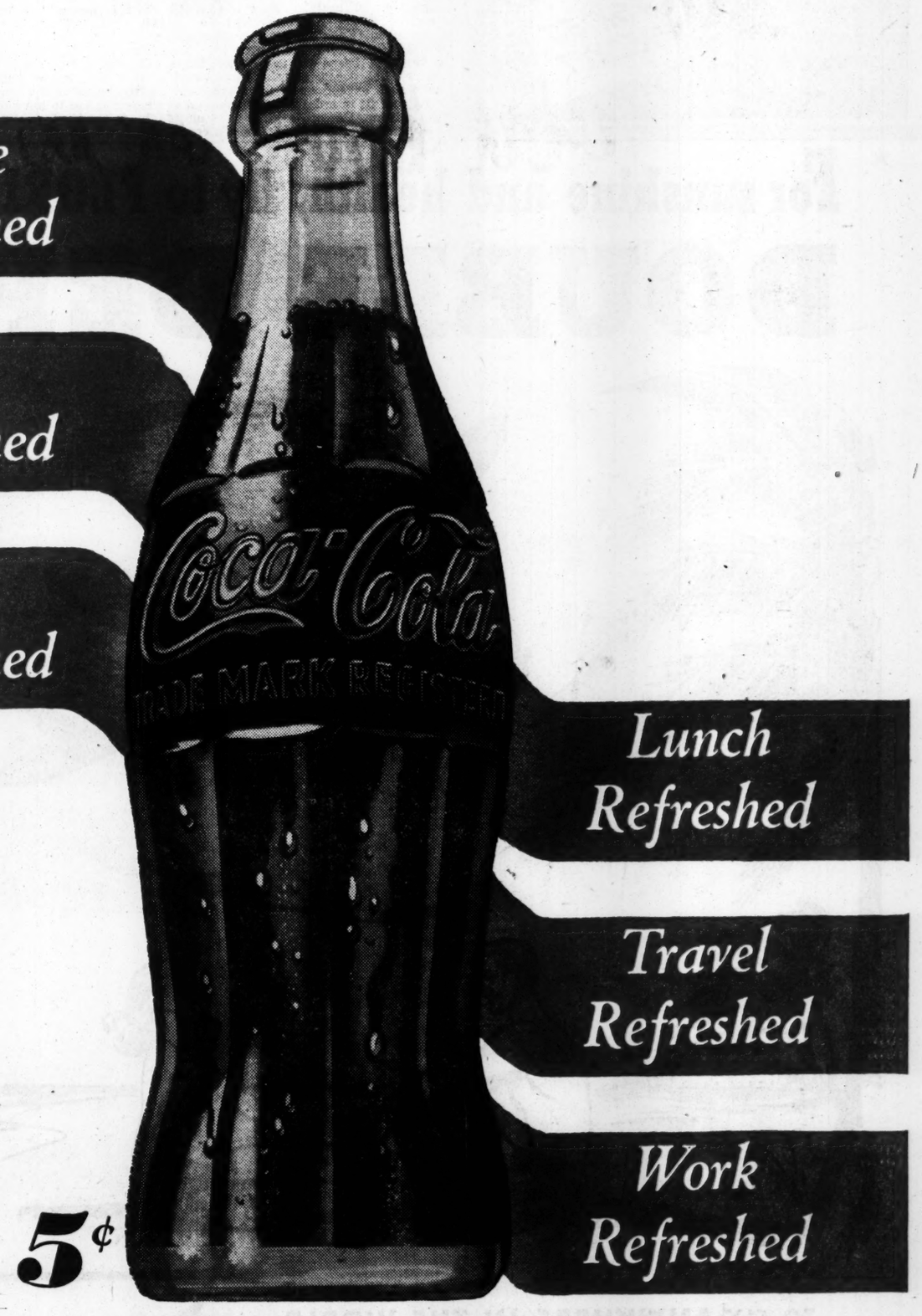


5¢

BOTTLED UNDER AUTHORITY OF THE COCA-COLA COMPANY BY
THE ATLANTA COCA-COLA BOTTLING COMPANY

© 1949, The Coca-Cola Company

DON'T CANCEL THAT DANCING DATE!

ENROLL NOW for a complete course in FOX TROT and RUMBA for only $14

Fred Astaire DANCE STUDIOS
1869 Peachtree AT. 0891

ENROLLMENT LIMITED

# Vote Quiz Modification Action May Be Delayed

By ALBERT RILEY

State Senate leaders moved yesterday to modify a proposed set of 50 test questions they want incorporated in the House-approved voters' reregistration and qualification bill.

They could not agree, however, as to whether to include the answers to questions proposed in a Senate Committee amendment calling for a test for illiterate voters.

The failure to reach an agreement may cause the Senate to defer action for the second straight day on the voter bill. It was on the calendar yesterday, but Sen. Crawford Pilcher asked postponement until today.

Thus, with a public hearing scheduled for 2 p. m. today on the Minimum Foundation program, the voter bill may not come up for action until Thursday.

Meanwhile, the Senate's State of the Republic Committee approved a House bill to provide a secret ballot for all counties in Georgia, and Sen. Howard T. Overby, of Gainesville, Committee Chairman, amended the bill so as to strengthen it.

Sen. Overby

Overby's amendment would require all ballot boxes to be locked and make it a misdemeanor for anyone to print sample ballots similar to the ones actually used in an election.

His amendment is aimed at the practice of distributing marked sample ballots among bloc voting groups.

The "question-and-answer" argument on the voters' qualification bill developed as the result of an amendment by the State of the Republic Committee which tacked onto the bill a list of 50 questions from which County registrars could submit 20 to a voter applicant. If the applicant could answer 10 of the 20 he would be judged qualified to vote.

Sen. Grayson

A number of Senators and Representatives have found many of the 50 questions too tough to answer themselves, however, and Sen. Spence Grayson, of Savannah, said he did not believe the Senate would approve the amendment in its present form.

Overby said the amendment would be redrafted to include only 30 or 35 questions, and possibly the answers. An illiterate vote applicant would be asked all of the questions until he answered 10 correctly. Overby said.

The Senate ground out 13 general bills yesterday and saw a State-wide prohibition bill introduced by Sen. Lawton Ursrey, of Hazlehurst.

Ursrey's measure would repeal the State's revenue tax act to legalize and control alcoholic beverages and liquors, and he said its purpose was to "dry up the State."

Meanwhile, the Senate's General Judiciary Committee reported favorably on a House-approved bill, by Rep. Hubert, of DeKalb, to permit a tenant or landlord to terminate "at will" a tenancy where a lease is not involved.

During its afternoon session the Senate adopted a little-noticed bill which opponents said would give the State Revenue Commissioner wide powers in making gasoline tax refunds to farmers.

This bill gives the Revenue Commissioner power to make "such rules and regulations as within his discretion which will be most efficient for economical administration of the law."

Sen. Harrison, of Millen, promptly charged the measure would permit "partisan collections" by the Revenue Commissioner. He was supported by Sen. Land, of Columbus, who pointed out that the bill might permit the Revenue Commissioner to establish his own deadline for applying for refunds.

The bill apparently struck that section of the old law which gives farmers six months in which to apply for a five cents a gallon rebate on gasoline used for farm purposes.

Proponents of the measure said it would prevent farmers from getting the benefit of the tax refund on gasoline they might use in automobiles instead of tractors and farm machinery.

After a debate between Sen. Lee Purdom, of Blackshear, and other members of the Senate, a bill was passed to prohibit stores from selling cigarettes below cost. Speaking for the bill which was authorized by Sen. Gus Stark, of Monroe, Purdom said it would prevent unfair trade practices.

The Senate killed two bills. One, by Sen. Crawford Pilcher, Talmadge floor leader from Warrenton, would have permitted Superior Court Judges Emeritus to practice law in other States without losing their pension benefits.

The other measure defeated was one to require licensing of real estate brokers.

A House bill increasing the fees Justices of the Peace may charge was passed by the Senate but amended by Sen. Henry W. Davis, of Jefferson, to reduce the increase.

During its morning session, the Senate passed a bill by Sens. John H. Land, of Columbus, and Howard T. Overby, of Gainesville, to exempt owners or operators of radio or television stations from liability for defamatory statements made by others than their agents. The bill was aimed particularly at exempting owners or operators from remarks made in political campaigns.

The Senate also approved a bill, by Senator Spence Grayson, of Savannah, requiring all State employees to take a loyalty oath and swear they are not Communists.

Grayson told the Senate that "the real Anglo-Saxons of this State believe in our form of Government, and there is no room here for Communism."

The bill has been supported by Atlanta Post No. 1, of the American Legion, and Grayson said it had the indorsement of State Commander Erle Cocke, Jr., of the Legion.

When Grayson added that "there is no room for any kind of 'isms' in Georgia," Senator Claude Pittman, of Cartersville, asked him if he meant there was no room for "Trumanism?"

"The only kind of 'ism' I believe in is Americanism," Grayson replied.

Hundreds of building-minded veterans are watching Lots for Sale Ads in Constitution Want Ads.

Shop With Confidence AT Atlanta's Most Sanitary Market
TRINITY POULTRY HOUSE
FANCY MILK-FED
FRYERS
27c LB.

FRESH YARD EGGS DAILY
OUR PRICES ARE GOOD
EVERY DAY
For Lowest Prices—Call Us
Prop. J. T. STATHAM AL. 8147

FOR GLORIOUS RELIEF FROM CONSTIPATION rely on 'all vegetable' DR. EDWARDS' OLIVE TABLETS

BURGLAR BARS
Enjoy Sure Protection
Install Burglar Bars
Estimates Cheerfully Given
PHONE MA. 5305

441 Memorial Dr., S. E., Atlanta
Southern Wire & Iron Works

Wouldn't you rather drink Four Roses?
Fine Blended Whiskey. 90.5 proof. 60% grain neutral spirits. Frankfort Distillers Corp., N.Y.C.

ATTENTION
Visit
BELLINGRATH GARDENS NOW
Azaleas and Camellias in Brilliant Bloom

Because of unseasonable weather, azalea time has come four weeks earlier this year to Bellingrath Gardens. This incomparable garden spot is now aflame with the rich, passionate colors of countless azaleas. Adding also to the splendor of the Gardens is the fragile, sensitive beauty of hundreds of Camellias. Those who would enjoy an unforgettable rendezvous with Nature at her loveliest should visit Bellingrath Gardens NOW! To wait would be to miss seeing the Gardens in their most glorious and colorful dress. Come now!

OPEN THE YEAR 'ROUND
Bellingrath Gardens
MOBILE, ALABAMA
"CHARM SPOT OF THE DEEP SOUTH"

"It's a honey-every-way you look at it!"

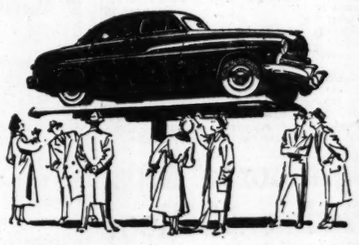

THAT'S WHAT OWNERS SAY ABOUT THIS HANDSOME, NEW 1949 MERCURY!

*Any way it strikes your eye, this long, low 1949 MERCURY is bound to strike your fancy! From massive, gleaming grille to sweeping trunk, it's a honey! Yes, a honey! Owners say it has the sweetest-looking lines of any car today. And it has!*

You'll get the finest of *styling*—and everything else—in your 1949 Mercury.

For it's one 1949 car that's already been *road-proven* for millions of miles.

And here's what your new, road-hugging Mercury gives you: A powerful, new 8-cylinder, V-type engine with surprising *economy!* Front coil *springing!* A truly restful "comfort-zone" *ride!* Easier *steering!* "Super-safety" *brakes!* Softer, broader *seating!* Increased *visibility*, too!

See it—and you'll say: *"It's Mercury for me!"*

SEE YOUR NEXT CAR AT

Make your next car the proven 1949
MERCURY

FRANK GRAHAM CO.
600 W. Peachtree St., N. W.
ATLANTA

EDMUNDS MOTOR CO.
241 Spring Street, N. W.
ATLANTA

DECATUR LINCOLN-MERCURY CO., INC.
218 E. Ponce de Leon Avenue
DECATUR

# SPORTS

## JOHN BRADBERRY

### Dropo's Hardest Job Is Ousting Goodman

Citizens of Boston, it seems, are spending the Winter munching their beans and discussing the first base situation of the Red Sox.

Net result of these discussions, according to most stories we've read, award: One, Walter Dropo the job of playing first base, and, two, Bill Goodman, a remote seat on the Boston bench for the coming baseball season.

**Despite personal observation of Mr. Dropo in his efforts to destroy the structural well being of various Southern League fences last season, I would suggest that such figuring is, at least, a bit premature.**

**It should be noted in Dropo's behalf that he compiled a batting average of .359 while playing for the Birmingham Barons last Summer and part of the Winter, for that matter, since they were involved in the Shaugh-messy playoffs and the Dixie Series.**

Furthermore, reports from the fugitive football writers who were covering that October classic indicated that Mr. Dropo seemed to improve his ability to catch the baseball and to keep from stumbling over his own feet as time went by.

**Got Better** What's more, nobody can deny Dropo's knack of hitting a baseball over and through left-field fences during the last part of the neighborhood campaign.

**He didn't do this with too much regularity during his first month or so with the Barons. But toward the end he seemed to find his bearings, especially in the playoffs and Dixie Series. This enabled him to finish the grind with 14 home runs, seven triples and 35 doubles.**

**Dropo is an awesome thing to behold at the plate. He stands six feet, five inches, weighs about 220 and one would not be surprised to see him pick his teeth with the bat.**

All of which is very impressive on paper and one can hardly blame Red Sox fans for giving him the job, except that they may not have come to know Bill Goodman as well as they should.

**Goodman Good** In the first place, Red Sox Manager Joe McCarthy attributed Goodman's handling of first base, after the club got off to a sputtering start, to its rise to a tie with Cleveland for first place at the end of the regular season.

**Bill, as he was known as a Cracker before the Boston folks tacked a "y" onto his name, finished the season with a .310 batting average, which was second only to a man named Williams among Red Sox regulars.**

Furthermore, his fielding in a position he had never played before improved game by game.

Goodman doesn't have the power most people like for their first baseman. If memory serves correctly, he hit only one home run for the Red Sox all last season.

**But he gets on base and knows what to do when he is there. He's a natural athlete, fast and intelligent. In fact, McCarthy said last Spring that in his opinion Goodman could play any position he wanted.**

In other words, it would appear that Goodman is a better baseball player than Dropo in everything but long-distance hitting. And, furthermore, he has proven his ability to hit big league pitching, even if only for line-drive singles. That's something Walt still has to do.

**Bill Will Play** Don't get me wrong about all this. Personally, I would like to see Dropo make the grade.

From what I could learn in a few conversations with him, he's a good kid, likable and ambitious.

**Consequently, I hope he makes it because, even if he does, Goodman will find himself some spot in the lineup. McCarthy hinted as much the other day when he told a reporter he might shift Bill to right field if Dropo comes through.**

This would seem logical, since Wally Moses has been released and Sam Mele has yet to live up to his freshman promise.

But until such a change comes, Goodman is the Boston first baseman, the hot stove conversation notwithstanding.


BRAKE RELINE SPECIAL FOR EARLY BIRDS

SAVE 10% BEFORE NOON

GET A REGULAR 16.95 Firestone BRAKE RELINE for Only 15.25

FOR ANY FORD, CHEVROLET OR PLYMOUTH

Pay Only 75c A WEEK

HERE'S WHAT WE DO:

1 Inspect, clean and repack front wheel bearings.
2 Inspect hydraulic system.
3 Inspect and turn drums if scored or out of round. (Extra charge for turning drums.)
4 Reline shoes with highest quality lining.
5 Adjust brake shoes to secure full pedal.
6 Give you one free brake adjustment.

ALL WORK GUARANTEED!

Wheel Alignment and Balance, Complete Overhauling of Front End and Shock Absorber Service

Firestone STORES

Spring and Baker Sts. ..... WA. 8628
Peachtree and 11th Sts. ..... HE. 3631
Gordon and Whitehall Sts. ..... RA. 4112
208 Ponce de Leon Ave., Decatur ..... CR. 1746


## Oscar Cox Loses at Nashville

NASHVILLE—Oscar Cox, last year's southern light-heavyweight Golden Gloves champion, was dethroned in his first match of the 1949 Southern Tournament here last night, losing on a decision to Jeb Stewart, of Birmingham.

Another Georgia champion, Joe Young, of Atlanta, was knocked out in his first start here by Eddie Birdwell, of Nashville, in a 160-pound division bout last night.

## Alabama Nips Miss. State

TUSCALOOSA, Ala.—(AP)—The Alabama Tide edged out the Mississippi State basketball team, 50-45, last night in a see-saw Southeastern Conference game. The score was tied 10 times and the lead changed hands a total of 13 times.

| MISS. (45) | g. | f. | pf. | tp. | ALA. (50) | g. | f. | pf. | tp. |
|---|---|---|---|---|---|---|---|---|---|
| Ch'stm'n,f | 1 | 0 | 4 | 2 | Shaeffer,f | 4 | 3 | 0 | 11 |
| Watts,f | 4 | 2 | 1 | 10 | Brown,f | 0 | 0 | 0 | 0 |
| Daley,c | 6 | 5 | 1 | 17 | Palmer,c | 1 | 0 | 2 | 2 |
| Nich'ls'n,g | 3 | 3 | 5 | 9 | McKenzie,g | 4 | 1 | 2 | 9 |
| Barnado,g | 2 | 0 | 5 | 4 | Hamner,g | 2 | 5 | 3 | 9 |
| Ray | 0 | 0 | 1 | 0 | B. Dean,c | 5 | 1 | 5 | 11 |
| Peevey,f | 1 | 0 | 1 | 2 | Steiner,f | 1 | 4 | 1 | 6 |
| T. Dean,f | 0 | 0 | 1 | 0 | Mangina,g | 1 | 0 | 2 | 2 |
| Jackson,g | 0 | 0 | 0 | 0 | | | | | |
| Hayes,g | 0 | 1 | 2 | 1 | | | | | |
| Totals | 17 | 11 | 21 | 45 | Totals | 18 | 15 | 15 | 50 |

Score at Half: Alabama 28, Mississippi State 26.

Free throws missed: Alabama—Hamner 2, McKenzie 3, Brown, Shaeffer. Miss. State—Watts, Daley, Barnado, Hayes, 2.

## Decatur Captures 3 From Fulton

Decatur swept a triple-header with Fulton High last night at Decatur, the Bees winning, 39-20; the boys, 47-45, and the girls, 39-18.

In the boys' game, Henderson Rainwater, high-scoring Redbird forward, continued his offensive spree with 20 markers, but the Bulldogs' balanced attack, headed by Valice, Jim Harper and Courts Redford, proved too strong.

BOYS' GAME

| DECATUR (47) | Pos. | FULTON (45) |
|---|---|---|
| Vilice (9) | F | Rainwater (20) |
| Fligg (4) | F | Strickland (4) |
| Jim Harper (9) | C | M. Martin (6) |
| D. Redford (7) | G | Goss (1) |
| C. Redford (9) | G | R. Martin (7) |

Halftime: Decatur 24, Fulton 20.

Subs: Decatur—Fleeser (5), John Harper (4). Fulton—John Hunt (7), Vaughn, Jack Hunt, O'Neil.

GIRLS' GAME

| DECATUR (39) | Pos. | FULTON (18) |
|---|---|---|
| Jacobs (19) | F | Evanson (6) |
| Nyland (9) | F | Black (7) |
| Smith (8) | F | Sligh (5) |
| Walker | G | Boyd |
| McDowell | G | Bryan |
| Edge | G | Porter |

Halftime: Decatur 14, Fulton 12.

Subs: Decatur—Nixon, Thornton, Herring (1), Owen, Unger, Morgan (2), Huckabee, Stephenson, Hamilton, Davidson, Duncan, Soule, Kennedy. Fulton—Thompson, Lance, Jones, Turpin, Burke.

## Oglethorpe Nips Piedmont College

DEMOREST—A. Z. Johnson hit the nets for 27 points here last night as Oglethorpe University came from behind to trim the Piedmont College basketball five, 50-45.

Oglethorpe held a 26-25 halftime lead but soon lost it. The lead changed hands 13 times and the score was tied four times in the hot battle. The winners took command at 46-44 with four minutes left and froze the ball for the final minute and a half.

| O'THORPE (50) | Pos. | PIEDMONT (45) |
|---|---|---|
| Quin (10) | F | Tanner (2) |
| Hinson (2) | F | Russell (11) |
| Lorenz (2) | C | Cooper (9) |
| Findley (4) | G | McClure (17) |
| Johnson (27) | G | Corry (6) |

Score at half: Oglethorpe 26, Piedmont 25.

Subs: Oglethorpe—Godkin, Phillips (5), Piedmont—Thompson, Beechem, Watson Hunter.

## Naval Reserve Five Wins 'Y' Cage Game

Naval Reserve defeated PSI Omega, 38-31 last night at the YMCA, as the losers finished out the last quarter with only four men on the floor. Excessive fouling sidelined Omega's fifth member.

In other games, Cascade Methodist defeated GAL 51-5 and Ahepa downed Rich's 37-30.


It's good to know.. IMPERIAL is made by Hiram Walker

Made by Hiram Walker & Sons Inc., Peoria, Illinois. Blended whiskey. 86 proof. 70% grain neutral spirits.


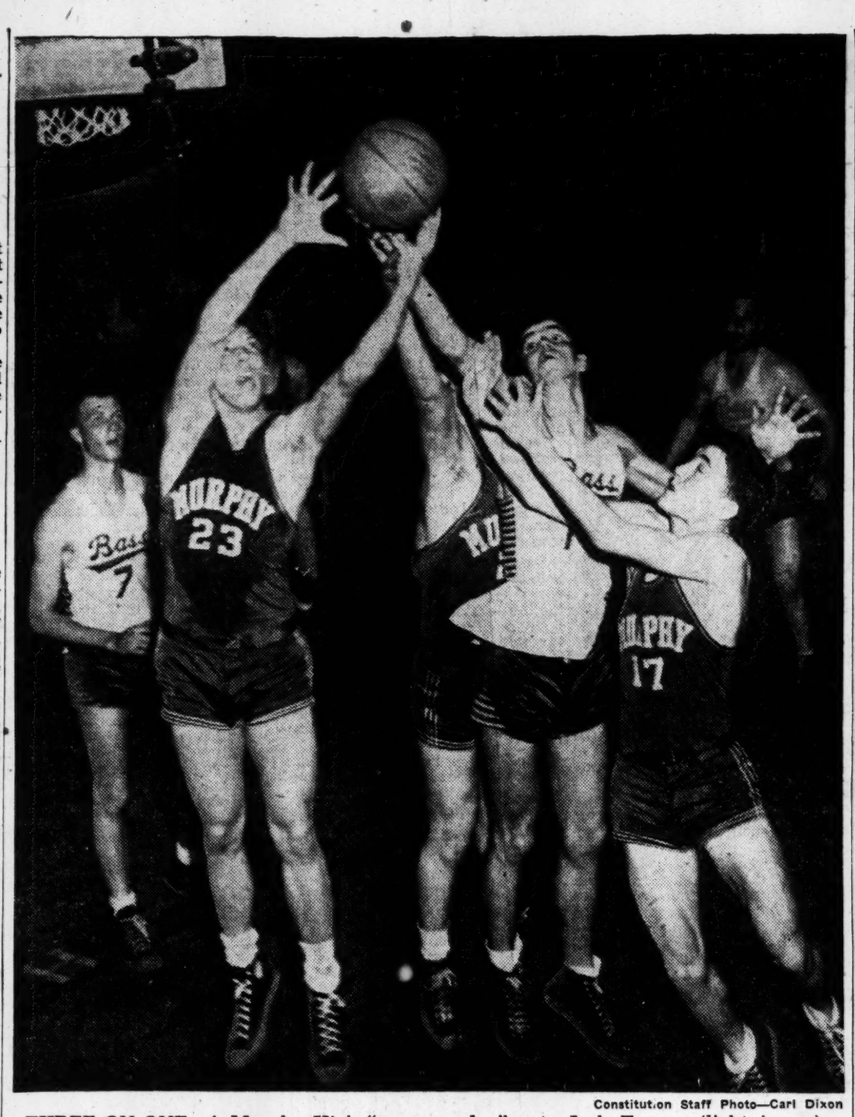

Constitution Staff Photo—Carl Dixon

THREE ON ONE—A Murphy High "squeeze play" gets Jack Turner (light jersey), Bass center, caught "in the middle" as Buck Bradberry (23), Milford Bennett (almost obscured by Turner) and Jerold (Rah Rah )Thomason (17) battle him for a backboard rebound. Graham Bell (7), Bass forward, looks on. Murphy won its eighth straight City League game, 43-25, in the tiff at Grady court last night.

## Roosevelt Rally Snatches Victory From Brown, 48-46

By CHARLIE ROBERTS

Roosevelt's Crimson Tide, just a placid ripple on a calm sea for three quarters, rolled mercilessly over the unsuspecting Brown Rebels in one mighty final surge last night at Grady court.

The charges of O. V. Bruner, desperately needing a win to get back into the race for fourth place in the City League and a berth in the State tournament, came from nowhere to score almost half of their points in the final period and overhaul the clever Rebels at 48-46 as the final whistle sounded.

The third-place West Enders almost lost all hope of overtaking league-leading Murphy for the championship with the defeat, the Eagles having annexed an easy 43-25 decision over winless Bass in the opener of the twin bill. The triumph was Murphy's eighth in the loop without a loss.

The Johnny Rebs, sparked by the brilliant play of Pepper Rodgers and Bobby Smith, who bagged 16 and 10 points, respectively, played one of their better games but the remarkable 22-point, last quarter surge by the Tide proved a bit too much.

It was the same old one-two punch of Richard Bush and Johnny Carson that did the trick. Bush, held to a field goal and two foul shots for three stanzas, sizzled the net cords with 13 points—six fied goals and a foul—in that last frantic surge. Carson, who controlled the backboards almost throughout, slipped through for eight of his 18 counters in the same chapter.

The Brownies made all three of the first three quarter poles winning ones at 10-9, 17-13 and 32-26 and at one time held a ten point lead at 26-16. Roosevelt pulled even at 32-32 early in the final go-round, however, as Bush and Carson began putting on their two-man act.

After that it was tied at 34, 36, 41, 42 and 44-all and the lead changed hands four times before Bush looped in his last field goal and Bud Martin clinched it with his only fielder. Bobby Smith found the nets for a two-pointer but time ran out as Carson was fouled, and he missed the try after the game ended.

It was perhaps the greatest rally of the year at Grady against a tough foe.

The referee's ax had the boys falling out like flies near the end, Brown losing Bill Darden, Charlie Brannon and Bobby Smith and Roosevelt losing Clem Knight and Bob Dawkins via the foul route, all in the last two minutes.

Bass gave Murphy an unexpectedly terrific fight for a whole first half, leading the pace setters, 6-4 at the quarter and trailing only 17-11 at the half. The Eagles heighth proved too much in the long run, however, and Buck Bradberry and Don Duvall plunked in 14 and 10 points to make it easy later on. Ed Floyd garnered six points in the final quarter. Don (Feed Bag) Fuller was the Wave's high man with ten counters.

HOW LEADERS STAND

| TEAMS | W. | L. |
|---|---|---|
| Murphy | 8 | 0 |
| Smith | 6 | 2 |
| Brown | 5 | 3 |
| Grady | 5 | 4 |
| Roosevelt | 5 | 5 |

GAMES LEFT TO PLAY

MURPHY—O'Keefe, Smith, Brown, Roosevelt.
SMITH—Grady, Murphy, Bass, Brown.
BROWN—O'Keefe, Murphy, Grady, Smith.
GRADY—Smith, O'Keefe, Brown.
ROOSEVELT—Bass, Murphy.

THE LINEUPS

| MURPHY (43) | Pos. | BASS (25) |
|---|---|---|
| Bradberry (14) | F | Scott (2) |
| Duvall (10) | F | Bell (4) |
| Bennett (4) | C | Turner (5) |
| Willingham (5) | G | Fuller (10) |
| Nix (2) | G | Moore (4) |

Score at half: Murphy 17, Bass 11.

Subs: Murphy—Davis, Thomason, Floyd (6), Robertson (2), Morrison. Bass—Willis, Griffith, Sanson.

| ROOSEV'LT (48) | Pos. | BROWN (46) |
|---|---|---|
| Bush (17) | F | Smith (10) |
| Newsome | F | Bartlett (6) |
| Carsdn (18) | C | Darden (6) |
| Knight (4) | G | Brannon (5) |
| Dawkins (5) | G | Rodgers (16) |

Score at half: Roosevelt 13, Brown 17.

Subs: Roosevelt—McDaniel (2), Martin (2), Turner, Lawson. Brown—Garber (3), Hunsinger.

Officials: Lee Richards, Don Knickerbocker.

## JOHN TILLITSKI HURTS SHOULDER IN SCRIMMAGE

**ATHENS — John Tillitski, Georgia fullback, suffered a shoulder dislocation in scrimmage yesterday afternoon and will be out of Spring drills indefinitely.**

## Cage Results

S. E. C.

| | | | |
|---|---|---|---|
| Alabama 50 | | Miss. State | 45 |
| Florida 64 | | Lawrence Tech | 58 |
| Kentucky 71 | | Tennessee | 56 |

SOUTH

| | | | |
|---|---|---|---|
| Eastern Kentucky 62 | | Morehead | 50 |
| Davidson 66 | | Furman | 40 |
| Washington & Lee 84 | | Virginia | 81 |
| Maryland 79 | | S. Carolina | 49 |
| N. C. State 82 | | Wake Forest | 39 |
| VPI 66 | | VMI | 53 |
| Louisiana Tech 60 | | S. W. La. | 49 |
| Jacksonville (Ala.) Tchrs. | 54 | Howard | 47 |
| Oglethorpe 5 0 | | Piedmont | 45 |
| Henderson 64 | | Uuchita | 60 |
| Louisville 66 | | Murray | 59 |
| West. Ky. 71 | | Evansville | 47 |
| Wofford 69 | | Catawba | 63 |
| High Point 59 | | Guilford | 44 |
| Kentucky Wesleyan 54 | | Georgetown | 52 |
| Carson-Newman 56 | | Emory & Henry | 51 |
| East Carolina Tchrs. 61 | | W. C. Tchrs. | 31 |
| N. C. St. Frosh 50 | | N. C. Frosh | 28 |
| East. Ky. 62 | | Morehead | 50 |

EAST

| | | | |
|---|---|---|---|
| Concord (W. Va.) 68 | | Morris Harvey | 64 |
| Colgate 74 | | Holy Cross | 66 |
| Davis-Elkins 90 | | W. Va. Wes. | 72 |
| Trinity Frosh 66 | | Wesleyan Jayvees | 44 |
| Shippensburg 73 | | Shepherd | 39 |
| Fairmont St. 60 | | Alderson-Broaddus | 54 |
| Liberty (W. Va.) 90 | | California (Pa.) | 79 |
| Thiel 61 | | Clarion Tchrs. | 59 |
| Iona 76 | | Queens | 42 |
| Wesleyan 51 | | Trinity | 47 |
| Dartmouth 55 | | Boston U. | 45 |
| Rhode Island State 78 | | Bucknell | 42 |
| Boston College 63 | | Tampa | 52 |
| Westminister 70 | | Bethany | 66 |

MIDWEST

| | | | |
|---|---|---|---|
| Central (Ia.) 63 | | Simpson (Ia.) | 59 |
| Capital 61 | | Otterbein | 44 |
| Upper Iowa 62 | | Iowa Wesleyan | 51 |
| Findlay 76 | | Bluffton | 58 |
| Illinois Tech 41 | | Chicago Tchrs. | 37 |
| Heidelberg 73 | | Ashland | 58 |
| Kenyon 71 | | Rochester | 61 |
| Ohio Wesleyan 82 | | Whittenberg | 56 |
| Western Reserve 63 | | Oberlin | 59 |
| Mo. Valley 75 | | Central (Mo.) | 64 |
| Notre Dame 71 | | Marquette | 64 |
| North Dakota State 62 | | Concordia | 46 |
| Indiana Central 63 | | Franklin | 57 |
| W. Illinois St. 64 | | Caarthage (Ill.) | 37 |
| Morningside (S. City) 82 | | Omaha U. | 52 |
| Bowling Green 56 | | Lasalle | 45 |
| Kalamazoo 47 | | Hope | 44 |
| Hillsdale 50 | | Adrian | 45 |
| American 73 | | Galludet | 33 |
| Augustana (Ill) 67 | | Knox | 57 |
| Hanover 57 | | Anderson | 53 |
| Ill. Wesleyan 57 | | Ill. Normal | 56 |
| McPherson (Kan.) 68 | | Emporia | 55 |

FAR WEST

| | | | |
|---|---|---|---|
| Pepperdine 64 | | 20th Cent. Fox | 58 |
| Oregon State 42 | | Wash. State | 34 |
| Santa Clara 48 | | St. Mary's | 37 |
| New Mexico A&M 53 | | Arizona State | 49 |

SOUTHWEST

| | | | |
|---|---|---|---|
| Okla. A&M 44 | | N.W. Missouri Tchrs. | 28 |


Now Schweitzer-ized

"A SWISS SECRET"


# Groza's 34 Sets Record; Cats Win

LEXINGTON, Ky.—(AP)—Big Alex Groza connected for 34 points last night on 14 field goals and six free throws to establish a new Southeastern Conference scoring record in leading Kentucky to a 71-56 basketball victory over Tennessee.

Groza broke the old mark which he held jointly with Pinky Lipscomb, of Vanderbilt, who established the previous high of 31 in 1941. Groza got 31 against Vanderbilt eight days ago.

High point-making also set a new high for the Kentucky team. Groza, who scored 33 against Baylor in the Olympic trials last year, held this mark jointly with Leroy Edwards, center on the 1935 team.

Big Alex got 11 of his points in the first half and 23 in the stretch drive.

Kentucky in winning its 53rd successive Southeastern Conference game and its 70th straight at home started fast and finished in a drive to outdistance the Tennesseans.

| TENN. | g | f | pf | tp | KENT'K | g | f | pf | tp |
|---|---|---|---|---|---|---|---|---|---|
| Walther f | 8 | 5 | 3 | 21 | W. Jones f | 4 | 1 | 4 | 9 |
| Keenan f | 1 | 0 | 0 | 2 | Hirsch f | 3 | 0 | 0 | 6 |
| Graham f | 2 | 0 | 1 | 4 | Line f | 1 | 1 | 1 | 3 |
| Burris c | 4 | 0 | 3 | 8 | Groza c | 14 | 6 | 1 | 34 |
| Kinzell c | 1 | 1 | 0 | 3 | Bnstble g | 3 | 2 | 3 | 8 |
| H. Jones g | 3 | 3 | 2 | 9 | Barker g | 1 | 3 | 4 | 5 |
| Mont'gy g | 3 | 3 | 3 | 9 | Beard g | 3 | 0 | 5 | 6 |
| Totals | 22 | 12 | 12 | 56 | Totals | 29 | 13 | 18 | 71 |

Halftime score: Kentucky 30, Tennessee 21.

Free throws missed: Montgomery 5, Graham, Walther, Burris 2, Groza, Barker 2.

The Vols trailed by nine at 30-21 at the half and in the second period got within six points of Kentucky at 46-40.

## Missouri Pointer Wins Memphis Stake

HERNANDO, Miss.—(AP)—Drug Topic, a pointer owner by J. V. Conran of New Madrid, Mo., won the members' all-age stake of the Memphis Amateur Field Trial Club here yesterday.

## Harvard Mat Captain

CAMBRIDGE, Mass.— (AP) — Robert Claflin, of Hewlett, N. Y., yesterday was elected captain of the Harvard wrestling team. He succeeds Dan Ray, of Brooklyn, N. Y., who graduates this month.


BICYCLE REPAIRS

CALL FOR AND DELIVER
Free Estimate on All Work
CALL MA. 7137, EXT. 18
WALCO SPORTING GOODS
Pryor and Auburn
MA. 7137

Learn to Fly the Southeastern Way

Special rates for January and February

Cub Solo per hour ..... $ 4.50
Ercoupe Solo per hour ..... 5.00
Stinson Solo per hour ..... 12.00
Twin Engine Cessna (solo) ..... 20.00

Ask about our new budget plan.

SOUTHEASTERN AIR SERVICE, INC.
P. O. Box 712 — Municipal Airport
Atlanta, Georgia — CAlhoun 1171

"Just Say It's The KING from Kentucky"

Distillers of Famous Bonded Old Forester Invite You to Try King...America's Premium Blend

*1 40% Straight Whiskies for Extra Smoothness . . . Blended with the Finest Grain Neutral Spirits.

2 Brown-Forman's 79-Year-Old Family Tradition for Fine Kentucky Whisky.

3 New, Improved Friendly Flavor Makes Your Drinks Taste Better.

4 America's Premium Blend . . . Produced by the Distillers of Famous Bonded Old Forester.

Enjoy Its Friendly Flavor

Ask For KING America's Premium Blend

Available in most markets in both Red and Black Label

BROWN-FORMAN Distillers Corporation
At Louisville in Kentucky

*KING BLACK LABEL. Blended Whisky. 40% Straight Whiskies, 60% Grain Neutral Spirits. 86 Proof.
KING RED LABEL. Blended Whisky. 30% Straight Whiskies, 70% Grain Neutral Spirits. 86 Proof.
OLD FORESTER. Kentucky Straight Bourbon Whisky. Bottled in Bond. 100 Proof.

# THE PREPARADE

## Coaching Changes? Rumors; That's All

By JESSE OUTLAR

Despite rumors to the contrary, it looks as if all seven of the City League head football coaches will be at the same posts next season.

At least two of the mentors have been approached by other schools, but rejected the offers. Right now they all are busy conducting Spring practice.

Speaking of football, Lanier's Poets, state champions for the past two years, aren't seeking any soft spots. They open the '49 slate with Brown in Macon Sept. 16 and then take on Marist here. But the rough date comes on Nov. 4, when the Poets invade Miami to meet powerful Miami High.

### Brief Bits

Basketball tournaments break out in full blast all over the state next week, and enthusiasm is running high, especially in the smaller schools which don't field football teams. Basketball is their sport. . . . the **DeKalb County** meet, which opens tonight, starts the stampede . . . **Marietta's Charlie Hipsher**, who has scored over 400 points this season, was a recent guest of the **University of Georgia** for the Tech game. **Kentucky** also has shown an interest in the classy forward . . . The **Flint River Baseball League**, a fast semi-pro outfit, will play six games a week instead of five this season. Opening date is April 28 . . . **Bass** and **Smith** are the only two **Atlanta** foes listed on the 1949 **Richmond Academy** slate . . . **Bass' Jim Waterhouse**, one of the best centers in Greater Atlanta during the past grid campaign, is still unattached. It was reported that he had decided on **SMU**.

Construction is under way on a new football stadium at **Waycross**. A big dedication program is being planned for next Fall, and Athletic Director **Marshall O'Rear** has scheduled Savannah for the inaugural game . . . **Valdosta** is raising funds for a stadium, and with the new **Albany** baseball park, South Georgia will have three new playing sites.

### More of Same

Much of the credit for the success of the **Georgia-Florida** and **Georgia-Alabama** Leagues, two of the fastest Class D circuits in the nation, goes to the two loop presidents, **W. T. Anderson**, of the GFL, and **Art Decatur**, of the Ga-Ala., keep a finger on everything that happens in their circuits. They don't mind cracking down, even when it offends close friends.

**Legrant Scott**, former Cracker outfielder and Waycross and Americus manager, is scouting for the Philadelphia Phils and says it sure beats running a Class D club. . . . Perfect example of the injustice of All-Star teams is **Bobby Harrison**, of Waycross. Bobby made a clean sweep of All-Opponent teams and scored more touchdowns than any other Class A back in state football, including **Lauren Hargrove**. Yet, his name is missing on the South's roster for the annual Summer North-South clash.

## Georgia Plays Erskine Quint Tonight

By BOB CHRISTIAN

ATHENS—After losses to Georgia Tech and Tennessee and a one point victory over Chattanooga last week, the Georgia Bulldogs attempt to get their basketball machine to functioning more smoothly tonight against Erskine in Due West, S. C.

The trip into the Smoky Mountains wasn't good to the Bulldogs. They took it on the chin, 77-51, from Tennessee and barely eked out a 66-65 win over Chattanooga Saturday night.

Coach Sug Jordan said it was just a case of trying to play too much in so short a time. "One night's rest wasn't enough for us after playing such a hard game against Tech," he said.

The game tonight is the first of the season with Erskine. Last year the Bulldogs had easy going in taking two victories from Flying Fleet.

Jordan intends to start his usual five tonight with Bob Healey and Earl Davis, forwards; Bob Schloss, center; Joe Jordan and E. L. Rainey, guards.

## AAC Badminton Tourney Opens Thursday Night

The annual Atlanta Athletic Club's badminton tournament will open Thursday night at the AAC courts with a 14-match program. Play will continue through Saturday night.

The schedule follows:

THURSDAY NIGHT
7:00—Ball vs. Christie.
7:00—Wilkes-Hardin vs. Mitchell-Carlton.
7:40—O'Sullivan-Haldi vs. Christie-Ball.
7:40—Kidd-McKinney vs. Sharpe-Meyer.
8:20—G. Johnson-B. Johnson vs. Ingerman and Partner.
8:20—Tucker-Bellinger vs. Stubblebine-Ball.
9:20—Dobson-Patten vs. McGhee-Winn.
9:00—O'Sullivan vs. Winner Ball-Christie.
9:00—Sparde vs. Haldi.
9:00—Hollowell-Gage vs. Braswell-McCrory.
9:40—B. Johnson-Prather vs. Tucker-Tucker.
9:40—Bellinger-Bellinger vs. G. Johnson and Mrs. Guy Johnson.
9:40—Ira Harden vs. Harry Vaughn.

FRIDAY NIGHT
7:00—Winn-Rocker vs. Sharpe-Christie.
7:00—Dobson-Gage vs. Wilkes and Partner.
7:40—Final B Singles.
7:40—Finals Men's Novice Doubles.
8:20—Finals Men's Doubles.
8:20—Farnsworth-Hardin vs. McCrory-Carlton.
9:00—Hollowell-Hollowell vs. McGhee-Pugitt.
9:00—Finals Novice Mixed Doubles.
9:40—Finals in B Mixed Doubles.
10:00—Agar-Harden vs. Candler-Vaughan.
10:00—Taylor-Rocker vs. Winner Wilkes-Harden and Carlton-Mitchell Match.

SATURDAY AFTERNOON
1:40—Men's Singles.
1:40—Ladies' Singles.
2:20—Veterans' Doubles.
3:00—Men's Doubles.
3:40—Ladies' Doubles.
4:20—Mixed Doubles.

SATURDAY NIGHT
7:00—Men's Singles and Ladies' Singles.
7:45—Veterans' Doubles.
8:30—Men's Doubles and Ladies' Doubles.
9:15—Mixed Doubles.
10:00—Annual Badminton Club Party.

a little "Cream" goes a long way because it's Double-Rich!

"DOUBLE-RICH" Cream of Kentucky from the heart of the Bluegrass

BLENDED WHISKEY.
86 proof, 70% grain neutral spirits.
Copr. 1949, Schenley Dist. Corp., N.Y.C.

BURTON'S BOURBON WHISKEY —A BLEND

HIGHER PROOF! LOWER PRICE! 90 PROOF

51% STRAIGHT BOURBON WHISKEY 49% GRAIN NEUTRAL SPIRITS
BLENDED AND BOTTLED BY AMERICAN DISTILLING COMPANY PEKIN, ILL.

SPORTS IN BRIEF

# Michigan State Baseball Coach Blasts Reds; Warren Giles Agrees

Condensed from AP, UP, INS Wire Reports

The old war between college and professional baseball flared anew yesterday at East Lansing, Mich., as John Kobs, veteran tutor of the Michigan State nine, blasted the Cincinnati Reds for signing his top catching prospect, Hobert Landrith.

The MSC coach said that his prize sophomore had received a four-year contract at $6,000 per year. He said that "They ought to leave these young players alone and give them a chance to finish college," and further charged that continued raiding by the pros would put an end to the collegiate game.

At Cincinnati, **Warren Giles**, President of the Reds, said, "Coach Kobs' position is well taken. If all the clubs would refuse to sign college players, we would be only too glad to go along. However, we don't want to sit idly by and lose prospects who are playing college ball. Eight other major league clubs were after Landrith, and if we had not signed him, someone else would have."

**BASEBALL**—Speaking of signing, in addition to **Bob Feller, Jackie Robinson** and **Ralph Branca**, several other major leaguers returned inked pacts yesterday. The list includes **Forrest Main**, of the Pirates, who won one and lost one in 1948; Rookie Infielders **Jerry Coleman** and **Jackie Phillips**, of the Yankees; **Bob Hall**, a right-hander up to the Braves from Seattle; First Baseman **Dick Sisler** and Rookie Pitcher **Jocko Thompson**, of the Phillies; Infielder **Billy Cox**, Outfielder **Dick Whitman** and Rookie Hurler **Van Cuyk**, of the Dodgers, and **Andy Pafko**, of the Cubs. . . . **Joe DiMaggio**, who signed Monday, landed in Mexico City for a two-week visit. A cheering crowd greeted the Yankee Clipper at the airport. . . . The Watertown (S. D.) Chamber of Commerce plans a bid for the **Western Series** of the ABC National tourney.

**FOOTBALL** — Michigan State has yielded to **Michigan** and will play the Wolverines four of the next five games in Ann Arbor. Starting this Fall, only the 1953 game will be played at East Lansing. State accepted "very reluctantly" after making several almost desperate offers to **Fritz Crisler**, Michigan Athletic Director. . . . The new **VMI** coaching staff is complete with the hiring of **Boyd Williams**, former Syracuse star, as line coach. Head Coach **Tom Nugent** had previously named **Lou Brownson** and **Bill O'Hara** to his staff.

**TENNIS** — The draw for the **Davis Cup** was held, but there seems to be little hope for the other 27 nations to wrest the crown from the United States this year. **Jack Kramer** led the American attack which won the Cup two winters ago. Australia, with **Jack Bromwich** back in harness, is given the best chance of beating our players.

**THE ROUND-UP**—Rocky Castellani, rising young middleweight, was signed to sub for Vince Foster against **Charley Fusari** in the Garden on Feb. 18. It'll be a 10-rounder. Foster withdrew after he had been arrested on a charge of assault in St. Joseph, Mo. . . . **Abstract** came from behind to take a photo finish win in the Glades Purse at Hialeah. He paid $3.80. . . . **Gaston Reiff**, Belgium's Olympic 5,000-meter champion has withdrawn from the Toussaint two-mile in the NYAC meet at New York Saturday.

## Field Will Be Limited For Dogwood Golf Event

By BERT PRATHER

The 1949 Druid Hills Dogwood Invitation golf tournament, scheduled for the week of April 17, is again expected to draw a field of better than 250 entries, but the actual number of qualifiers will be reduced approximately 30 over last year's record 226 which started out in the match and medal play divisions.

This was announced last night by co-Tournament Chairmen Dan MacDowell and Herman Dixson. This year all players receiving invitations will be permitted to play in the qualifying rounds, which will start on Sunday, April 17, and run through Thursday, April 21, but only the low 93 and all ties for 32d spot in the championship division will get into the match and medal play flights. This move will streamline the tournament somewhat and eliminate the problem of squeezing in 113 matches between sunup and dusk.

There will be 10 flights of 16 each in the match play division, while the top 32 and ties will be placed in the championship flight and will compete in 72 holes of medal competition.

It was also decided at last night's Tournament Committee meeting, which was attended by McDowell, Dixon, Red Collins and Verne Murrah, to give only silver trophies this year.

Verne Murrah will again be the starter, while Col. Lee S. Read, of Louisville, Ky., Secretary of the Southern Golf Association, will handle the scoreboard.

A big entertainment program, even surpassing that of last year, is being planned. All wives of participants will be given mementoes and a round of parties by the Druid Hills ladies.

Tommy Barnes, of Druid Hills, is the defending champion. He is expected to face one of the strongest fields ever to compete in the tournament this time, according to Chairman MacDowell. Invitations will be mailed to most of the outstanding amateurs in the Southeast.

## Lindsay, Kirk Tie for Medal At Palm Beach

PALM BEACH, Fla.—(AP)—Margaret Lindsay of Decatur, Ill., and Peggy Kirk of Findlay, Ohio, tied for medalist honors yesterday in the qualifiying round of the twenty-fourth annual Palm Beach Women's Golf Championships.

Each turned in a sparkling 71 for the 6,008-yard Palm Beach Golf Club course. Men's par is 70.

Alice O'Neal of Indianapolis, trailed the medalists with a 73 and Claire Doran of Cleveland, came back with a 74.

Others whose low scores placed them in the first flight of championship play starting today were: Betty McKinnon of Mt. Pleasant, Texas, 75; Mrs. Betty Bush of Detroit, 75; Polly Riley of Fort Worth, Texas, 76; Mary Agnes Wall of Menominee, Mich., 76; Catherine Fox Parks of Glen Ridge, N. J., 77; Dorothy Kielty of Pebble Beach, Cal., 77; Bettye Mims White of Dallas, Texas, 77; Carol Diringer of Tiffin, Ohio, 78; Margaret Gunther, Memphis, Tenn., 78; Mrs. George Wilcox of Minneapolis, 78; Sue Land of Richmond, Ind., 79, and Evelyn Odom of Minneapolis, 79.

## Pels Obtain Weatherly, Ex-Indian

NEW ORLEANS — (AP) — Outfielder Roy "Stormy" Weatherly is coming back to New Orleans, which was his last stop en route to the majors 12 years ago.

General Manager Vince Rizzo of the local Pelicans of the Southern Association announced yesterday Weatherly had been purchased from Indianapolis of the American Association, where he hit .303 in 68 games last season.

Weatherly, now 34 years old, came to the Pels in 1934 from Opelousas, La., of the Evangeline League. After fine seasons here in 1936 and 1937 he went to Cleveland, and played with the Indians until going to the Yankees in 1943 as a wartime replacement for Joe DiMaggio.

The Yanks sent Weatherly to Indianapolis when he lacked only a few months of becoming a 10-year man in the majors.

The Pels now list four outfielders. Others are Pete Kraus and Stan Wentzel from last year's squad, and Clarence Biehl, who hit .353 for Waco in the big state league in 1948.

## Armed To Try Comeback Today

MIAMI, Fla.—(AP)—A comeback effort by Armed, Calumet Farm's famed "Golden Gelding," overshadows Hialeah's $10,000 Seminole Handicap today, scheduled headliner of the midweek program.

Armed, once the world's top-money winning race horse, will end nearly a year's rest when he races against a field of seven in a six-furlong overnight sprint.

## Tilden Faces Morals Charge For 2d Time

LOS ANGELES—(AP)—Big Bill Tilden, one-time world tennis champion, slumped staring in his chair yesterday as he was ordered to appear for arraignment Thursday on charges of contributing to the delinquency of a boy.

Sixteen-year-old Michael Schachel, unemployed grocery clerk, testified at a preliminary hearing that Tilden, who will be 56 Thursday, molested him after offering him a ride in his auto in suburban Westwood last Jan. 28. Tilden's lawyers offered no defense.

In 1947 Tilden served seven and one-half months in the county jail farm in a case involving a 14-year-old boy. He is on probation for this offense and one of the terms is that he never be in the company of a minor male or female without at least one of the parents present.

## DEKALB MEET OPENS TONIGHT WITH 3 TILTS

**A triple-header opens the DeKalb County basketball tournament for both boys' and girls' teams tonight at the new Clarkston Gym.**

**The meet, a four-day affair, embraces seven boys' and seven girls' teams. A small admission will be charged.**

**Tonight's games pit the Avondale boys against Lithonia at 7 o'clock; Chamblee's girls against Clarkston at 8, and Southwest DeKalb's boys against Stone Mountain at 9.**

## PROGRESSIVE CLUB FATHER-SON FETE IS SLATED TONIGHT

**Georgia and Georgia Tech coaches and players will share the spotlight with well-known professional baseball players tonight at the ninth annual father-son banquet of the Progressive Club, starting at the Club at 6:30 o'clock.**

**Coaches Bobby Dodd and Wally Butts with some members of their coaching staffs will be on hand with a number of Tech and Georgia players including George Brodnax, Frank Ziegler, Lewis Hook, Hays McKinney, Joe Geri, Al Bodine, Weyman Sellers, Porter Payne and Gene Chandler.**

**Charlie Trippi and Paul Duke, Georgia and Tech All-Americans of recent vintage, also will be on hand and possibly Frank Sinkwich.**

**Luke Appling, John Rucker, Spud Chandler, Dewey Williams and Ted Cieslak will be among those representing professional baseball at the popular fete.**

**Little Joe Gerson, former Georgia athlete, is chairman of the arrangements' committee.**

## Joe DiMaggio's Take-Home Pay Only $40,000

NEW YORK — (AP) — Although Joe DiMaggio's new $90,000 contract tops Babe Ruth's best salary by $10,000, the Ne wYork Yankee star outfielder's take-home pay will be just a little more than half of what the Babe netted in 1930 and 1931, after taxes.

Based on pay of $90,000, and allowing customary deductions, the Government will take exactly $49,939.36 from DiMaggio's 1949 earnings in income tax. That leaves Joe with only $40,063.64.

On the other hand, based on 1930 and '31 tax deductions, Ruth gave the Government only $10,513, which still left him with $69,487.

That does not take into account that the dollar today is worth only 58 cents as compared with 1930.

It was estimated that DiMaggio would have to earn approximately $162,000 in order to net Ruth's 1930 take-home pay of $69,000.

## North Fulton Wins From College Park

North Fulton swept a twin-bill with College Park last night at Buckhead, the boys winning, 66-38, and the girls copping a 26-21 victory.

Gordon Mummert poured in 26 points to pace the Bulldogs. They lead at intermission, 33-15.

| N. FULTON (66) | Pos. | (38) COLL. PARK |
|---|---|---|
| Mitchell (14) | F | (8) Couch |
| Mummert (26) | F | (2) Coleman |
| Gilbert (14) | C | (19) Hesler |
| Jinks (6) | G | (4) Wheeler |
| Malzberger | G | Dauchties |

Halftime: N. Fulton 33, CP 15.
Subs: N. Fulton—Paris (5), Hamilton, Phillips, Aylors (1), Slaker. CP—Freeman (4), Nix, Bell (1).

# Feller Signs at Estimated Salary Slash of $10,000

CLEVELAND—(AP)—Pitcher Bob Feller made his pay cut official yesterday by signing to play with the World Champion Cleveland Indians for his 11th season.

Feller flew his plane in from New Jersey late in the afternoon and took only 20 minutes to get through the formal business of inking his 1949 contract.

About two weeks ago, the fabulous fast ball pitcher refused to sign because he found the terms set forth a little stiff. But he didn't let his boss, Bill Veeck, down yesterday.

Veeck was asked whether Feller took a pay cut. His answer: "Yes, a substantial one."

Then he was asked if Feller will still make the most money on the team. His answer: "How's the weather out today?"

Shortstop-Manager Lou Boudreau signed a couple of weeks ago on a straight pay contract for two years. His salary is estimated from $65,000 to $75,000 a year.

Feller's, with yesterday's contract, is guessed at around $72,500, a cut from last year of about $10,000. That assumes, however, that the Indians will draw as many customers as in 1948.

Like Joe DiMaggio, Feller gets paid according to attendances after a guaranteed starter of around $40,000. DiMaggio starts at a higher guarantee.

Both Veeck and Feller were in high spirits throughout the proceedings.

"It's a nice contract," grinned Feller. "After all, I signed it Now to win some ball games."

## TOM WHITLEY JOINS UCLA STAFF

**NASHVILLE, Tenn.—(AP)—Head Coach Red Sanders of the University of California at Los Angeles said yesterday that Tom Whitley, former University of Alabama football captain, will be on his UCLA staff as assistant line coach. Whitley was on the 1945 Alabama team which played Southern California in the Rose Bowl.**

## Owls Beat Smyrna In Overtime, 54-50

West Fulton's Owls nipped Smyrna, 54-50, in an overtime thriller last night at West Fulton. At the end of regulation time, the score was tied 48-48.

Frank Wallace, towering Owl center, poured in 19 points to lead his mates, while Corbitt Wood, playing in spots on a bum ankle, added 15 more. Red Davis led the visitors with 24.

In a preliminary game, the Smyrna Bees blasted the Owlets, 50-29.

| W. FULTON (54) | Pos. | SMYRNA (50) |
|---|---|---|
| Sexton (2) | F | Davis (24) |
| Dupree (1) | F | Porterfield (2) |
| Wallace (19) | C | Minter (4) |
| Scogin (5) | G | Dickson (8) |
| Driskell (2) | G | Walker (8) |

Subs: West Fulton—Wood (15), Strange (8), Hoggard, Martin (2). Smyrna—

## Druid Hills Takes Two From Hapeville

Druid Hills took a doubleheader from Hapeville basketball teams yesterday, the girls winning 30 to 17 and the boys a 47 to 31 margin. The games were played at Hapeville.

BOYS LINEUP

| HAPEVILLE (31) | Pos. | (47) D. HILLS |
|---|---|---|
| Crossen (6) | F | (20) Gaulden |
| Swicegood (4) | F | (6) Efurd |
| West (5) | C | (5) Maxey |
| Johnson (1) | G | (6) Burke |
| McGill (8) | G | (7) J. Lewis |

Score at half: Druid Hills 25, Hapeville 16.

Substitution: Hapeville—Bentley (1), Reep (4), Mobley, Hogue, McMahon (2). Druid Hills—Jackson, Gosney, Kinsey, McIntosh, Peters (3).

## Sacred Heart Wins

Sacred Heart defeated Brown High's girls' basketball team, 28 to 18, in a game on the YWCA court yesterday.

## Petrels Play Host To Mercer Quintet

The Oglethorpe Petrels will play host to the Mercer basketball five at 8 o'clock tonight on the Oglethorpe court in a Dixie Conference game. The Petrels will be seeking revenge for a setback earlier in the year by the Bears at Macon.

Interest will be centered on the scoring duel between the Bears' sensational Glen Wilkes and the Petrels' A. Z. Johnson.

The Petrels will play Florida State in Florida on Saturday.

NICHOLAS ABATE*

*Barber shop owner has switched to Calvert because Calvert Reserve makes smoother drinks.*

*of 5205 Reisterstown Road, Baltimore 15, Md.

CALVERT RESERVE Blended Whiskey —86.8 Proof—65% Grain Neutral Spirits. Calvert Distillers Corp., New York City

# Masters' Tourney Won't Be the Same With Bobby Jones Just a Spectator

By STERLING SLAPPEY
Associated Press Writer

Think what you like about Demaret, Mangrum, Snead and Harrison, but they can't take the place of Bobby Jones when the Masters is played in the Spring.

Jones won't play this time but he will be hobbling around the Augusta National Golf Course watching those present day greats as they try to find the fame he has held so long.

This will be the first Masters Bobby has missed since the tournament was begun in 1934.

Doctors say that many years ago—no one knows who or how, not even Bobby—there was an injury to Jones' back, up high, near where the neck joins the base of the head.

Last October there was a major operation designed to relieve the pressure at the fifth vertebra on the spinal cord of the once near perfectly co-ordinated champion of golf.

The pressure seriously affected the motor nerve which controls muscles in the right leg—the golfing pivot leg—as well as in the right arm. The operation was successful but Jones has not yet refound control over the leg. He's improving in the use of it daily but it will be far from ready for 72 holes of golf by April 7.

Today, he walks like a man dragging his right foot through deep water. His left leg, though, is nearly as good as it was in 1930 when he did what golfdom, to say the least, considered improbable.

That was grand slam year and for the first time and never since, a golfer won the two opens and amateurs—Britain's and America's.

At the Masters there may be still another champion who will be sitting with Jones on the veranda, down to watch the putting on No. 9, the Carolina Cherry hole, or the finishers on No. 18, called the Holly hole.

Valerie Hogan, wife of Ben Hogan, says Ben has a long way to pull back after his car and a bus collided in Texas last week.

Whether Ben can be at the Masters even as a spectator depends on the speed of his recovery.

For Hogan it may be another jinx of the Masters. The little Texan has tried often but he's never won in Augusta.

Last year when he won the National Open and was official high money winner on the professional circuit, Ben could do no better than a 289 at the Masters, 10 strokes back of Claude Harmon, the winner.

In 1947 the jinx had him again—he finished in a tie for third. The first post-war Masters in 1946 was a heartbreaker. Little Ben had a 283 to Herman Keiser's 282. In 1942 Hogan came closer than ever—he tied Byron Nelson for the Masters crown with a 280.

The jinx followed Hogan in 1939, 1940, and 1941 and he finished well back of the winner.

Last Spring at Masters' time Jones, Hogan and Harmon were the stars for three far different reasons—Jones, the favorite by nostalgia, Hogan, because he was the favorite, and Harmon, because he won and tied the Masters' record.

Subtract Jones and Hogan from this year's Masters and you still have Harmon, Demaret, Mangrum, Snead, Harrison and the others. In addition it still will be called the Masters.

But will it be the Masters with Bobby Jones and Ben Hogan only watching?

### State Gets Even

RALEIGH, N. C.—(AP)—North Carolina State got even last night against the team that broke a 27-game Southern Conference basketball winning streak last week, routing Wake Forest, 82 to 39.

Delicious!

Bourbon de Luxe from Kentucky

Taste . . . Compare . . . Enjoy . . .

Today—enjoy delicious, delightful, *de luxe* Kentucky flavor! Yes sir, for drinking pleasure *de luxe*—for flavor-full highballs and cocktails—it's Bourbon de Luxe—mellow, rich and satin-smooth! Ask for it!

KENTUCKY BOURBON WHISKEY —A BLEND

NATIONAL DISTILLERS PRODUCTS CORPORATION • NEW YORK • 86.8 PROOF • 51% KENTUCKY STRAIGHT BOURBON WHISKEY • 49% GRAIN NEUTRAL SPIRITS

## STATE BUSINESS BRIEFS

# New Manufacturing Firm Locates in Haralson County

A new manufacturing concern, the E-Z Lift Company, has located at Bremen in Haralson County.

Machinery is now being installed in a recently completed building. The firm will manufacture several implements and machines, among them a machine to remove stumps and rocks, a plow, two types of elevating transport trailers, a log cart attachment and a shaving baler.

### Albany Bond Puzzle

A reported drop in the municipal bond market had the Albany City Commission in a quandary yesterday. It was trying to decide whether to hold up on calling for bids on $590,000 in bonds, $130,000 of which are earmarked for schools.

Another bond election has been set tentatively for March 14.

### Director Re-elected

Re-elected directors of the Gainesville First Federal Savings & Loan Association at the annual shareholders meeting were G. E. Pilgrim and J. B. Woodcock. Reports showed assets of the Association had reached a new high of $1,575,467.94, and $16,369 was added to reserves.

Officers re-elected included Pilgrim, President; Woodcock, Vice President; D. B. Battle, Executive Vice President and Secretary, and Charles A. Bowers, Treasurer.

### Gym Fund Drive Opens

E. E. Gilbert has been elected Chairman of a drive for funds to build a gymnasium for the Dexter School. D. W. Knight was named treasurer. James L. Sharpe, school principal, announced there is already a total of $1,437 on hand, 10,000 feet of lumber, $350 in materials and 60 days' labor.

# Stock Market Seesaws to Steady Close

NEW YORK—(AP)—The stock market stolidly followed a steady price course Tuesday while major commodities tumbled again.

Closing prices, at the end of a see-saw session, showed a scramble of small gain and losses, mostly around a point or less. An occasional pick-up in buying interest held out the hope of a decisive move, but demand was never urgent enough to do more than keep the market stable.

Turnover was above many recent slow days but fell short of Monday's 1,330,000 shares. Turnover amounted to 960,000 shares.

Wall Street was impressed with the way the market took news that wheat, corn, and oats futures had plunged the limit at Chicago. Declining grain and other commodity prices have forced brokers to send out a stream of calls for additional margin. Many traders have sold stocks to raise the money and this type of selling has exerted a steady pressure against stock prices.

A turnabout in commodities, it was suggested, might have a tonic effect on demand for stocks.

The commodity break, according to one school of thought, had at least one favorable slant to it. Falling prices, taken in connection with various signs that a slow-down is under way in some segments of the economy, were believed affecting legislative opinion on such matters as higher taxes and foreign aid policy.

The Associated Press average of 60 stocks remained at 62.9, with a slight decline in the industrial group and a small lift in the rails. Of the 1,021 issues which changed hands, 414 declined and 321 advanced.

General Motors started the day with a 1½-point loss but came back smartly to finish only ¼ lower at 60. Directors of GM voted a $1.25 dividend after the close of trading on Monday, which apparently was a disappointment to some stockholders. Last year the company paid a total of $4.50 a share.

Many observers, though, figured that the $1.25 declaration, in effect, put the stock on a $5 annual dividend basis, although it is not the company's policy to designate its dividends as regular. Alfred P. Sloan, Jr., GM Chairman, indicated last year that the company would pay out a larger share of earnings in the form of dividends.

Ahead in the curb were Niagara Hudson Power, Pantepec Oil, Wright-Hargreaves, Cities Service, Creole Petroleum, Electric Bond & Share, and Kaiser-Frazer. Marked down were American Light, Humble Oil, Oklahoma Natural Gas, and Waltham Watch. Sales of 330,000 shares compared with 280,000 yesterday.

U. S. Governments were irregular with a few long-term issues marked up a trifle in over-the-counter dealings.

The bond market drifted irregularly lower Tuesday, with a fair number of losses of around a point or more. Turnover was light and while there were a substantial number of losses, there was a fair amount of resistance to recent downward trends.

# U. S. Bolsters Price of Milk Products

WASHINGTON—(AP)—The Government broadened its active farm price support program yesterday to include butter.

The Agriculture Department announced that it will offer to buy butter at wholesale for the purpose of bolstering producer prices of milk and butter fat, which have declined rather sharply in recent weeks.

The price dip has been greatest in areas where milk is used in making dairy products.

The Department will pay 59 cents a pound for Grade A or higher butter for delivery before Sept. 1, and 62 cents for delivery on or after that date to the end of the year.

## PEOPLE IN BUSINESS

# Atlanta Insurance Branch Wins Firm's Top Award

The Atlanta Agency of the Pilot Life Insurance Company, headed by Albert G. Daniel, yesterday received the company's top award after only one full year of operation.

A. G. Daniel

Rufus White, agency manager for Pilot Life, of Greensboro, N. C., presented the award to Daniel. The bronze placque, created in Hollywood, was given to the agency here for having achieved more than 100 percent of its quota of new business during each quarter of the year 1948.

Daniel, a native Atlantan, graduate of Boys High and Georgia Tech, opened the agency here for Pilot Life only in October, 1947. He had been in the insurance business since 1940, except for time in the armed services during World War II.

### Guild Address Slated

Diamond Cooper, Art Director of Davison's, will address the Atlanta Visual Merchandising Guild at the YMCA today at noon. He will speak on "The Co-ordination of Advertising and Display."

### Rideout To Florida

Kenneth E. Rideout, 2250 Buford Highway, Field Representative in the Atlanta District for Libby-Owens-Ford Glass Company for two years, has been named Resident Field Representative in Miami, Fla., it was announced by John S. Watson, Southeastern Region Manager.

Rideout, who will represent the Company throughout Florida, joined the Company's home office design department in 1939, came to Atlanta after three years of service in the Army Air Forces.

James W. Blumer succeeds Rideout here under A. Arthur Kutsche, Atlanta District Manager.

### Sales Contest Awards

Rayford E. Nugent, of Atlanta, Southern Division Manager of Philco Corporation, yesterday presented to Edward F. Taylor, Jr., of Bent Distributing Company, Jacksonville, $400 in cash and a new Dodge Convertible. The gifts were the top awards in the Southern Division Manager's Sales Contest, extending through December and January. The contest was part of the current Philco sales promotional program aimed at getting and creating the most business for 1949.

E. F. Taylor, Jr.

The prizes were awarded at Victory Motors, through whom the automobile was ordered.

### Leading Agents Cited

H. Gilbert King, P. T. Bell, J. F. Perkins and R. M. Smith, of Atlanta, have been cited by Life Insurance Company of Georgia among its leading agents for 1948, H. C. Jackson, Vice President and Superintendent of Agencies, announced yesterday.

King and Bell placed among the top 25 in all-around production. Perkins and Smith were among the top 10 ordinary leaders in Life of Georgia's agency force of 3,000 operating in 11 Southern States.

# New York Curb Sales

NEW YORK—(AP)—Following is a partial list of Tuesday's transactions on the New York Curb Exchange, giving closing prices and net change:

—A—
Net Close. Chg.
AlaPowpf 93¾— ¼
AlaskaAirl 4
AlumLtd 48¾+ ½
AlumCAm 49 + ⅜
AlmCApf 94⅞+ ⅜
AmBCA 1
AmCP&LB 6¼— ⅜
AmG&El 39⅝+ ⅛
AmGen 2¼
AmL&T 19 — ¾
AmMfg 14⅞
AmMaracai 3⅞— ⅛
AmP&CB 26 + ⅜
AmRepub 21½+ ⅛
AmSuper ⅝— ⅛
AmSuprpf 60½
AmThrdpf 4⅞
AngWupp 2⅝
ApexElM 6¾+ ¼
AppEPpf 106⅝— ⅜
ArgusInc 3⅛+ ⅛
ArkNGas 6⅛— ⅛
Ark GasA 6 — ⅛
9rkNGpf 10⅜
AroEquip 7 — ½
AshO&R 16⅞+ ⅜
AtlasCpwar 4⅞
AtlasPly 18¼— ⅛
—B—
Bab&Wil 48½
BaldRub 7¾
BariumSt 5¼+ ⅛
BasicRefr 6
BeckShoe 9⅜
BlueRidge 2⅞— ⅛
BrazTLP 16¼
BreezeCorp 5 + ¼
BrAmOil 20 — ⅜
BwnRub 8¾+ ⅜
BunkHS 19¾+ ⅛
BurmaLtd ½
CabElPd 3⅞
—C—
CalgaryEd 4⅜
CalliteTg 2 — ⅛
CanMarc 1½
Carman 3 — ⅜
CarrConB 2⅜
CascoProd 3⅞— ⅛
CatalAm 4⅛
CenOhioS 12½—1
Chi&SoAir 7⅛— ⅛
Chi&SoAr 7 — ¼
CitiesSv 40 + ⅞
ClarostMfg 3¼
Clayt&L 7½— ⅜
ClinchCl 27¼
ColonDev 3¾+ ⅛
ColoAirl 5⅜+ ⅛
ColoF&I 3⅜
ColtsMfg 37½
CommoHot 4⅜+ ⅛
CompShM 7⅝+ ⅛
ConsGEB 60¼— ¼
ConsGatU 10¼— ⅛
ConsLiq 17½
ConsMngS 93¼+ ¼
CtCarNaVa 1¼
ContF&M 12¼— ¼
CopRange 11⅝
ConrucGM ½
CoroInc 8¼
Cor&Ryp 15⅛— ⅜
CosdenPet 4⅞+ ⅛
CreolePet 33 + ½
CroftBrew ⅞—+⅛
CrosleyMot 6½
CrowleyM 6 + ½
CrownCPet 5½— ⅛
CrysOlRpf 33½+1½
CurtisMfg 13¼— ⅛
—D—
DavenpHo 30½— ½
DavidsBr 5¾— ⅛
DayMines 2⅞— ⅛
DennMfA 10½+ ⅜
DetGraylr 2⅜— ⅛
DetShIPr 20¼— ¾
Devo&RB 11½— ½
DianaStrs 6⅞+ ¼
DomesCred 2¼
DomStl&C 13½— ⅜
DukePow 74¼
Duraloy 2
DuhrHosB 10
DuvTexSl 12
—E—
SastGFpf 71½—1½
EastSSApf 62½
EastWasMB 8
ElBond&S 11⅛+ ⅛
ElP&Lwar 6¼— ⅛
Electromas 3⅞
EmpMillw 6½
EsquireInc 4¼— ⅛
—F—
FairE&A 3¾— ⅛
FansteelM 9 — ⅜
FirstYork 2⅜— ⅛
FordMCA 19⅝— ¼
FordMFran ½
MordMtLtd 5⅛— ⅛
FullerGA 7¾
—C—
GarrCorp 10¼— ⅛
GenAlloys 1½
GenFinanc 6
GenFirepl 34¼— ½
GenPhoenx 4⅜+ ⅜
GleanHar 24⅜+ ⅛
GlenAldC 20 — ⅛
Globe-Un 13+— ⅛
GoldfldCon ½
GorhMfg 54½—3
Grahan-ppf 8¼
GrandRpV 6⅛— ⅜
GtAtl&P 106¾+ ⅜
GtNorPap 37½
—H—
HallLamp 6
HammPap 16¾— ⅛
HartfdRay 2
HatCAB 5
HathBak 8¼— ⅛
Hazeltine 13½— ½
HollCG 9⅞
Holophan 28 — ¾
HumbleO 70 — ⅞
—I—
ImpOLtd 14⅜— ⅛
IOilLreg 14⅜— ⅜
IntHyEpf 49 —3½
IntPet 8¾— ⅛
IntProd 9½
IntSRB ⅞
—J—
JeanGla 3½
JeffLSul 5⅝
—K—
KaiserF 6¼+ ¼
Kennedys 12 — ¼
KingProd 2½— ⅛
KobackStrs 6½
—L—
LakeSM 10¾— ⅛
LakF&M 7¾+ ¼
LeonOD ⅜
LeTourn 10⅜— ⅛
LineMat 21¼+ ⅛
LionlC 11
LoneSGas 22½
LongIsL ½
LongILpf 79¼— ¾
LgILpfB 69¾
LouisL&E 17⅛+ ½
—M—
MaPSh 7¾+ ⅛
MasseyH 17¾— ⅝
McClanO 1
McCordC 16¼+ ⅛
MeadJ 14⅜— ⅛
MerC&Sw 1
Mesabl 3⅞— ⅛
MichB 5¾— ⅛
MidSPB 6⅜— ⅛
MidWCp 1⅞
Midvale 15¾
MidwOil 18⅜— ¼
MidWRef 2⅛
MinCCan 8⅞— ⅜
Molybden 7¼+ ⅛
MonogP 2¾
MonPpfB 100¼+ ¼
MorPIC 3½
MountP 12¾
MuskPR 9½— ⅛
—N—
NatBH 3 + ⅛
NatFuelG 9
NatPCk 10
NatRubM 7¾
NatUnRad 3¾+ ⅛
NEngTT 83 — ¼
NMexArLd 6¾+ ⅜
NYHRos 26¾—1
NiagHdPw 8¼+ ⅛
NHudBwar ⅛— ⅛
NiagShB 9¼— ⅜
NilesBP 8
Nip'sgMns ⅞
Nor'eAirl 2¼
NorStaPw 9⅛+ ⅛
NorthAirc 7⅞— ⅛
—O—
OgdnCorp 2
OhBrssB 37 —1
OklNGas 37⅝—2⅝
OldPoindx 9
—P—
PacCan 8⅛— ⅛
PacGE6pf 33⅝
PGE5½pf 30¾— ⅜
PancstOil 2¾
PantepOil 8⅜+ ¼
ParkPen 21½—1½
PaticanCo 3½+ ⅛
Pennroad 7⅛— ⅛
PaDixCwr 11⅛— ⅛
PaPwLpf 103½— ¼
PWatPw 33½
PerfCirc 9⅝+ ⅛
PharT&R 3⅛
PierceGov 21½— ½
PiperAirc 1⅞
PitBows 10⅞— ⅛
PttsLkE 67 —1
PittsMet 22
PolarisMng 5¼
PwdrAlex 8
PrattLam 36 —1½
ProdCorp 1⅜— ⅛
ProvGas 10 — ⅛
—Q—
QuakOats 89 +1½
—R—
RKOoptw ½— ⅛
RayConpf 53 + ¼
RaythBfg 6⅜+ ¼
ReadTubA 5
RegalShoe 3¼— ⅛
RellE&E 19⅛
RceStxGd 25
RichRad 2⅛— ⅛
RGrValG 2 + ⅛
RoesPend 23½
RooseFld 4¼
RotElStl 30¼—1½
RusFAve 10⅛+ ⅛
RyanAero 5⅜— ⅜
RynCnsPet 4⅜+ ¼
RyerHay 4¾— ½
—S—
SaltDOil 8¾— ⅛
SavoyOil 2 — ¼
SayreFish 3⅝
SchultDA 1½— ⅛
ScovMfg 25¼— ⅝
SegLockH 1⅛
SelShoe 16⅜+ ⅜
SelecInd 16½+ ½
ShatDenn 3
ShawWP 20¼— ⅝
ShellMfg 13⅝
SingMfg 229⅞— ⅝
SolarAirc 9¼— ⅛
SolarMfg ⅞— ⅛
SossMfg 7⅞+ ⅛
SoCoast 3
SoPennOil 30½— ⅜
SoCE4.32 25¼— ¼
SoCE4.48 28¾+ ⅛
SoRoyal 35½
StdCap&S 7¼+ ¼
StdDredg 3¼+ ¼
StOilKy 29¾+ ¼
StP&Lt 1⅜— ⅛
StdProd 7⅜
SteelCoC 68 — ½
SterlAlPr 13⅛— ⅞
StetsonJB 11⅛— ¼
Stop&Sh 12 +1⅜
SunRDrug 5¼— ¼
SunbCorp 39⅝— ½
SupPortC 14⅞+ ⅛
SwanFOil 9⅝— ½
—T—
Taggart 11 + ⅛
Technicol 11¼
ThewShov 16⅛— ⅜
ThorCorp 12½— ½
TiloRoof 10¼
ToklanRoy 1⅞
TonopMin ⅞
TriCont 2⅛
TungSolLp 6¼+ ⅛
—U—
UlenRealiz 1⅛
UnexcellCh 2½
UnitAircP 3⅛— ⅛
UnitCorp ¼— ⅛
UnitElas 27 — ¾
UnitLt&R 22½
UnitL&Rrt 1⅜
UnitShoM 50
UnitSMpf 39 — ½
UnitSpclts 8⅛+ ⅛
USAirCond 1½
USFoilB 13 — ⅜
US&IntS 2½— ⅛
USRadiatr 4¾— ⅛
UnitedStrs 2⅛+ ⅛
UtahIdaSu 2¼+ ⅛
—V—
VenezPet 4⅜
—W—
WagnrBvtc 9⅛— ⅛
Waitt&Bd 1¾
Waitt&Bpf 9
WalthamW 1 — ⅝
WardBak 3¼— ¼
WentwthM 6⅞— ⅛
WinnipgEl 24½+ ½
WrightHrg 2⅛+ ¼

Approximate final total stock sales Tuesday, 330,000 shares; total stock sales year ago, 333,735 shares.

Approximate final total bond sales Tuesday, $180,000; total bond sales year ago, $323,000.

## POULTRY

### ATLANTA LIVE POULTRY

(USDA)—Market firm at mostly unchanged prices. Offerings of fryers and broilers less liberal. Demand continued good for young chickens and fair on fowl. Light offerings of fowl sufficient for present demand. Prices paid FOB Atlanta ranged as follows: Broilers and fryers, heavy type, 25-26 cents; heavy type fowl, 32-38 cents; light type fowl, 22-27 cents; old roosters, 18-22 cents.

### ATLANTA DRESSED POULTRY

(USDA)—Market about steady. Demand good. Weekend movement was very good. Prices unchanged to 2½ cents lower. Prices to retail outlets ranged as follows (ice packed dressed and drawn): Young chickens, mixed sizes, 43-46 cents; stock graded as to size and quality, Grade A, 1¾-1½ pounds, 47-51 cents; 1½-2 pounds, 47-51 cents; 2-2½ pounds, 46-50 cents; 2½-3 pounds, 46-49½ cents; fowl, 3½ pounds and over, 55-64 cents; heavy tom turkeys, 73-75 cents.

## BUTTER AND EGGS

### ATLANTA EGG MARKET

(USDA)—Market barely steady, dealers limiting stocks to immediate needs. Movement to retail outlets moderate to good. Wholesale prices unchanged to 2 cents lower on mediums, unchanged on other grades. Prices FOB Atlanta, cases included, ranged as follows: Wholesale grades, fresh, large extras (min. 70 percent A quality), 45-47c; medium extras (minimum 70 percent A quality), 41-45½c; current receipts, 40-44c. Prices to retail outlets, loose basis, large whites, 51-53c; large mixed, 47-51c; medium mixed, 45-47c.

# Closing N. Y. Stock Quotations

NEW YORK—(AP)—Following is a partial tabulation of Tuesday's stock transactions on the New York Stock Exchange, giving closing prices and net change.

—A—
Net Close Chg.
AbottL 72 — ⅛
ACFBM 2¾— ⅛
AcmeStl 46¾+ ¾
AdamsE 17⅝— ⅛
AddMult 29½— ¼
AdmC 15⅝— ⅛
AirReduc 20¼+ ¼
AlaskaJ 3½+ ¼
Aldensl 13⅝— ⅛
AlleghC 2⅜
AllegLS 25 + ½
AlC&Dye 180 — ⅛
AlliedKid 17⅛— ⅛
AlliedM 26½
AlliedStrs 26¾— ⅜
AllisCM 25¾— ⅛
AlphPC 27⅝
AmalL 3
AmerPet 90 + ¾
AmACD 37¾— ¾
AmAirl 7¾
AmAirpf 57½
AmBShoe 34¼+ ¼
AmBroadc 8
AmCab&R 3¼
AmCan 87 —1
AmC&Fdy 29⅛
AC&Fpf 79
ACh&C 20⅞— ⅛
AmChicle 39½—1¼
AmColo 15¼— ¼
AmCSug 15¾
AmCyana 36¾+ ⅝
AmCypf 100⅝— ⅞
AmDistill 30⅜+ ⅜
AmEnTil 5 — ⅛
AmEurop 16 — ½
AmExpL 14¼— ¼
AmFP 1⅞
A&FS7pf 51
A&FPS6pf 46 — ¼
A&PF2pf 6⅞— ⅛
AmM&Lea 3⅜— ⅛
AmHProd 25¼+ ⅜
AmInt 11½
AmLoco 16⅜+ ⅛
AmM&F 12½— ⅛
AmM&Met 6⅛— ⅛
AmNwsC 32 — ½
AmP&Lt 7¾+ ⅛
AP&L$6pf 83½
AP&L$5pf 71½
AR&StS 13¼
AmSafRaz 7
AmSeat 24 — ⅞
AmS&R 50 + ¼
AmS&Rp 149 —1
AmSnuff 35
AmStlF 26⅛+ ⅛
AmStor 23 + ½
AmStove 10⅝— ¼
AmSRef 33½
AmSugpf 126 — ⅛
AmSTob 17⅝
AT&T 147 — ⅜
AmTob 63¾+ ⅛
AmVisco 59½+1
AmWWks 7⅛— ⅛
AmWool 35 + ½
AmZL&S 5¾
AanacC 32½— ⅛
AnaW&C 33 — ⅛
AnderC 50½—2½
AndPOil 19
APWP 3⅞— ⅛
ArchDM 28½— ⅞
ArmStl 25¼+ ⅛
ArmStlpf 93¼— ¼
Arm&Co 7
ArmCor 45¼— ⅜
ArtlCpt 11⅝— ⅛
AssDryG 12⅝— ⅛
AssoInv 31½— ⅜
AT&SF 93½+ ¾
ATFInc 12¾— ¼
AtlCL 40⅝+ ⅛
AtlG&WI 53½+ ½
AtlRefin 34⅜+ ⅜
AtlRpf 107½— ½
AtlaPpf 100⅛+ ⅛
AtlasT 20⅛+ ⅛
AustNpf 13½— ¼
AutocarC 6⅜
AutomC 14
AvcoMfg 6⅜— ⅛
AvcoMpf 40
—B—
BabBT 14⅜
BaldLoc 11¼+ ⅛
Balt&O 9⅜+ ⅜
Balt&Ohio 18⅞+ ⅛
Ban&Ar 21⅜+ ⅛
BarkerB 19½
BarnsdOil 43 — ½
BathIrWk 10
BayukCig 17 + ¼
BeechAirc 8¼
BeechCrk 31 —1½
Beech-N 34¾— ⅛
Belding-H 15 — ⅜
BellAirc 11 — ⅛
Bell&How 14½
BendixAv 32⅜+ ¼
BendHAp 9¾
BenefInL 22 — ½
Best&Co 24½
BestFoods 28 — ⅛
BethSteel 31⅜+ ¼
Bige-Sanf 27⅞+ ⅛
Black&D 26⅞— ⅛
Blaw-Knx 13⅛+ ⅛
Bliss&Lgh 12¾— ¼
Bliss(EW) 9¾
BoeingAir 20¼+ ¼
BohnA&B 24 — ¼
BonAmiA 58
BonAmiB 25 + ¼
BondStrs 16¾+ ⅜
BordenCo 40¼— ⅛
Borg-War 48⅜+ ⅜
Bost&Me 2
BowerRB 34
BraniffAir 7⅜+ ⅛
BriggsMfg 28⅛
Briggs&St 25¾— ⅜
Brist-My 30 + ⅞
BklynUG 23⅞+1⅜
Brwn&Big 9½— ⅜
Bruns-B 19¼— ¾
Bucy-Erie 14⅝— ⅛
BuddCo 8½+ ¼
BuffForge 31½+1¼
BulovaW 33½+ ½
BurlMills 17 + ¼
BurAdMa 13⅞— ⅛
BushTerm 7⅝— ⅛
ButlerBros 8½
ButteC&Z 3⅛+ ⅛
ByersAM 20½— ¼
—C—
CalifPack 32⅞—1⅛
CallaZ-Ld 1½
Calumet&H 5 + ⅛
CampbWy 19 + ½
CanDrlGA 11¾+ ⅛
CanSouRy 38⅜— ⅛
CanadPac 12⅝— ⅛
CapitalAirl 5⅝— ⅛
CaroP&L 27⅛+ ⅛
CarpStl 33 — ¾
CarrierCor 13⅝+ ⅜
Case(JI) 33⅞
CaterpTr 53¾+1
CelanCorp 26½+ ¼
Celan1pf 103¾— ¼
CelotexCp 22 — ¾
CeloCorpf 17½— ⅜
CentAguir 16⅝
CentFdry 10 + ¼
CenGaRy 4½
CenGRypf 19 — ¼
CenHG&E 7⅛
CenRRNJ 26 + ½
Cen&SWC 11¼
CerrodeP 18¾+ ⅛
Cert-teed 11⅜+ ¼
ChPap&F 21⅞— ⅛
CheckCab 7⅛— ⅛
ChesCorV 25¼—1¼
Ches&Oh 32
Ches&Opf 84
ChiCorp 9⅜+ ⅛
Chi&EIIIA 9⅛— ⅛
ChiGtWest 7⅞
ChiGWpf 14¾
Chil&LA 8 + ½
Chil&LB 4 + ¼
ChMSP&P 6¼
CMSP,Ppf 29½+ ½
Chi&NW 11⅜+ ¼
Ch&NWpf 32½— ⅛
ChiPnTool 25¾— ¼
ChiRI&P 31 — ¼
ChRI&Ppf 67½
ChildsCo 4
ChrysCorp 53⅝+ ¼
CinG&E 28¾
CinMillM 20¾
CITFinan 43½— ½
CityIce&F 27⅜—1⅛
CityInvest 6¾— ⅛
ClarkEqu 28⅛
ClevElIII 41 + ½
ClimMoly 13⅝— ⅜
ClintonInd 28 — ¼
ClopCorp 5 — ⅛
CittPeab 28⅞+ ⅛
Coca-Col 136¼— ¾
ColgPP 29¾— ¼
Col&Aik 14½+ ⅜
ColMills 18 — ¾
ColFuelIr 16⅞+ ⅛
ColFIlrpf 18 + ¼
ColBr'cA 19⅝+ ⅛
ColBr'cB 19⅛+ ⅛
ColmGas 10¾
ColumPic 8
ColCarb 30
ComlCrd 48 — ⅝
ComlSolv 17 — ⅛
ComwEd 26⅜+ ⅛
ComwSo 3⅛— ⅛
ComSopf 96 + ½
CondeNast 8
ongNrn 29½
ConsCop 4⅛+ ¼
ConsEdis 22⅝— ⅛
ConsGro 12¼— ¼
CnsNGas 41½+ ½
CRRCupf 17 + ⅜
ConsTex 8½— ⅛
ConsVult 8⅞+ ⅛
ConsPow 32¼— ¾
CnsPwpf 107⅜— ⅜
ContCorp 33¼+ ⅛
ContBak 13¾+ ⅛
ContCan 33¼
ContIns 60¼— ½
ContMot 6¾— ¼
CtOilDel 48
ContSteel 14 + ⅛
CoopBess 26⅛— ⅛
CopwStl 16⅛+ ⅛
CornExc 51
CornPrd 60½+ ⅛
CrnDubEl 9½
CornGlss 21⅝+ ⅛
CotyInc 3½
CraneCo 29⅜+ ⅛
CrofWh 23
CrCrk&S 16⅞+ ⅛
CrwnCkpf 40¾— ¼
CrwnZel 24¼— ¾
CrucStl 20¾
CuAmSug 14 — ¼
CudPack 7⅝— ⅛
CunPress 12¼+ ⅛
CutrPub 6¼— ⅛
CurtPpf 49¾
CurtWr 8⅝
CurtWrA 21 — ⅞
CutlHam 22½— ⅛
—D—
DanaCrp 25⅝—1
DanCrppf 91
DavChm 18
DaytPL 29¾+ ⅜
DecRecs 7
DpRkOil 27½
DeereCo 32⅞— ⅛
D&Copf 31¾— ¼
Del&Hud 37⅝— ⅜
DelLckW 8¼
DenRGW 23⅛+ ⅛
DRGWpf 46½
DetrEdis 21⅝
DetMStv 8½
DetStlCrp 23⅞— ⅛
DevRayA 20
DiamMat 38½+ ½
DiamTM 11⅝
DisCrpSea 13⅝
DivcoCrp 14⅜
DixCupA 49½— ½
DoehJarv 29½— ⅛
DomMns 14
DoupAirc 49½+ ½
DowChm 47 + ⅜
DwCh2pf 102 + ¾
DressInd 20¼+ ½
PuplCrp 11¼— ¾
duPdeN 183⅜+ ⅞
duPontpf 120 — ½
DWGCig 11 — ⅛
—E—
Eagle-Pth 18⅜— ½
EastAirL 14⅛— ⅛
EastSStl 10 — ¼
EastKod 42⅝
EatonMfg 29¼+ ¼
ElasStpN 7¼+ ¼
ElAutoL 38¾+ ⅛
ElecBoat 13¼
ElMusInd 1⅞
ElPw&Lt 21⅜+ ⅛
ElPL$7pf 153½— ¼
ElStorB 47½— ¼
ElgNatW 12¾
ElliottCo 18⅞+ ⅜
Elltcvpf 50⅛—1⅞
EmerElM 11⅛— ⅛
EmRdPh 13⅝— ⅜
EmpDEl 15¼+ ⅛
EquitOfBld 4⅝
ErieRR 12½+ ¼
EurekWms 4 — ⅛
EvansPrd 8¼— ⅛
Eversharp 7⅜— ¼
ExCelloO 37¾+ ¾
—F—
FairbksM 36½—1
FajardoSu 20¾+ ⅛
FarnsT&R 3½— ⅜
Fedd-Qg 13⅛
FedM&S 37
FedMotTr 5½+ ⅜
FedDStrs 25½+ ⅛
Felt&TMf 18¾+ ¼
FerroEn 15
Fid-PFirl 67⅛+ ⅛
FirthCar 16½— ½
Flintkote 24¾+ ⅛
FlaPower 13½
FlorshSh 13⅛— ¼
FollansStl 21¼— ¼
FoodFrStrs 9⅛— ⅛
FoodMch 25¼+ ½
FoodMpf 92½
FosterWh 20¾— ¼
FostWhpf 24½
FrankStrs 8⅜— ¼
FreeptSul 40⅜—1½
FriedtGM 12
FruehaufT 19 + ½
—G—
GabrielCo 6¼— ⅛
GairRob 6⅜— ⅛
GambSkg 9
GamSkpf 39½— ⅜
GWoodln 6⅜+ ⅛
GWoodpf 30¾+ ½
GaylordC 18¼— ½
GenAmInv 13½
GenAmTr 43¼— ¼
GenBak 10⅛+ ⅛
GenBronz 10½+ ⅜
GenCable 9
GenCigar 18½
GenElec 36½— ⅜
GenFoods 40¼— ⅛
GenInstru 10⅛— ⅛
GenMills 48 —1
GenMotrs 60 — ¼
GenMpf 99⅞+ ⅛
GenOutAd 13¼— ¼
GenPortC 23½— ½
GenPrecE 14½
GenPubSv 2¾
GenPubUt 12 + ½
GenRySig 19 — ¼
GenR&Ut 4¾
GenRefrct 24 — ⅛
GenShoe 25½
GenTel 24¾
GenTimel 21 +1
GenT&Rb 18¾— ½
PacPly&L 11¾+ ⅛
GillSafR 29⅝+ ⅛
GimbBros 16⅛— ⅛
GimbBrpf 75
GliddenCo 19⅛— ⅛
GoebelBr 5⅞
Boodall-S 15⅜
Goodrich 57⅛+ ⅞
Goodrpf 101¾— ¼
GoodyTR 42
GoodTRpf 103⅛—1⅜
GothHos 14¼— ⅛
Graham-P 2¼
GranbyCM 6⅛+ ¼
GranCityS 24⅝— ⅞
GrantWT 22¼— ⅜
Grayson-R 13⅛
GtNolrOre 12⅜
GtNRypf 40 + ⅜
GtWesSg 17⅞+ ⅛
GtWesSpf 40½+ ¼
GreenHL 36¾+ ¼
GreenfTD 13¼— ⅛
Greyhnd 10½
GrumAirE 16¼+ ¼
GulfM&O 11¼+ ⅜
GM&Opf 47¾+ ¼
GulfOil 61¾— ¾
GulfStUt 17¾+ ½
—H—
HallPrint 12½— ¼
Halliburtn 17 — ¼
HamilWat 11⅞— ⅛
Harb-Wal 22½+ ¼
HayesInd 7⅛— ⅛
HayesMfg 6⅞— ⅛
Haz-AtlGl 20¼+ ½
Helmepf 36½—1
HerculMot 13¼
HercPow 43¼+ ½
HersheyC 28¼— ½
HeydenCh 18½
HiltonHot 9⅛
HollFur 24
Holl&Son 10
HollySug 19¾— ¼
HollSugpf 25¾+ ¼
HomesMin 37⅛+ ⅜
HookElpf 103¾— ¾
Houd-Her 11
HoudH pf 30⅛— ⅜
HoushFin 29 — ½
HousL&P 46½
HousOil 30 + ¼
HoweSd 41 + ¼
Hud&Man 7½+ ½
HudBM&S 41 — ¼
HudMot 10
HuntFood 9¼— ½
HuppCorp 2⅛
—I—
IdahoPow 33¾— ⅛
IllCentral 25 + ½
IllPower 27½
IllTermRR 9¼— ⅛
IndplsPLt 23⅛— ⅛
IndustRay 39 — ¼
IngerRand 62
InlandStl 38⅜— ½
InspCCop 16⅛— ⅛
InsurCtf 8¼+ ⅛
InterCorp 13¾
InterlIron 12½+ ⅛
IntBusMa 152 —3¾
IntHarves 25¼
IntHar pf 167¾—1¼
IntHyElA 5⅞+ ¼
IntMinCh 25¼— ¾
IntNCan 29¾— ¼
IntPaper 46 + ¼
IntRyCenA 7¼+ ¼
IntRCA pf 70½+ ½
IntShoe 41½
IntSilver 53 +1½
IntTel&Tel 8⅞
IntTTforct 9
IntDeptSt 19½— ¼
IslCrCoal 28
—J—
JacobsFL 4
JewelTea 46 + ½
JohnsMan 37½— ⅜
JonesLStl 30
JoyMfg 36
—K—
KalSt&F 11¼— ¼
KCitySou 35⅜+ ½
KayserJ 14
KelHWhA 19½— ¾
KelHWhB 14½+ ¼
KenneCop 48 + ⅞
KernCLd 40¼+ ⅛
KeysS&W 11⅜— ⅜
KimbClar 20⅛
KinneyGR 12½
KoppersC 29¾+ ¼
KresgeSS 36¾— ¼
KressSH 53½
KrogerCo 44⅞+ ⅜
—L—
LacledeG 5⅝+ ⅛
LambertC 19
LaneBrya 10½
LaneWells 24⅜+ ¼
LeeRuTire 40¼+ ¼
LehC&N 10⅝
LehPortC 37⅜— ⅛
LehVCoal 2¼
LehVC1pf 22½
LehVC2pf 7⅝— ⅛
LehVRR 4¾+ ⅛
LehmCorp 42⅞— ⅝
LehnFink 9 — ¼
LernerSt 21⅞
Lib-OF-G 13½— ⅛
LifeSavers 35
Lig&Myer 86 — ¼
Lily-Tulip 15⅛
Lima-Ham 8¾+ ¼
Link-Belt 7⅛
LionOil 40¼— ¼
LiqCarbon 14½— ¼
LockhAirc 16⅜+ ¼
Loew'sInc 14⅝+ ⅛
LoneStC 64 + ¼
LongBLA 19¾— ½
Lorillard 20
LouisG&E 24⅝— ⅛
Louis&Na 38 + ⅜
Lowenstei 21½
LukensStl 16½— ¼
—M—
MacA&Fo 34 —1
MachTruc 13½— ⅛
MacyRH 31 — ¼
MagmaCo 17¼— ⅜
Magnavox 15¼+ ⅛
ManhatS 17½— ⅛
MaracOil 6⅝— ⅛
MarathCo 19½+ ⅛
MarineMid 6⅝
MarshallF 21⅞+ ¼
MartinGL 9⅜
MasoniteC 50
MastrElec 15⅞— ¼
MatChem 40½+ ½
MayDeptS 39¼— ⅜
MaytagCo 9 — ¼
McCroryS 31¾+ ½
McGrHill 26
McIntPorc 46 +1
McKessR 32¾+ ⅜
McKssRpf 96 — ⅛
McQNrris 16¼— ⅛
MeadCorp 15¾— ⅛
MelvShoe 21¼+ ⅛
MengelCo 11⅜— ⅛
MercStrs 13⅝— ⅛
MerchMTr 8½
MerckCo 59¾— ⅛
MerrChS 21¼— ⅛
MestaMch 36½— ½
MetroEpf 100
MiamiCop 12⅝— ⅛
MidCPet 40¾+ ¼
MidSProd 44
MinnMol 12⅛— ⅛
MinnMpf 113 — ¼
M&StLRy 11⅝— ⅜
MStPSSM 9¾— ⅛
MinM&M 70 + ¼
MinMMpf 104⅛
MissCorp 44 + ½
MoKTexas 4⅝
MKTexpf 18⅛— ⅛
MohwkC 29⅞—1⅜
MoJudHos 10
MnrchMT 22½
MonChm 49¼— ½
MonCpfA 103 —4
MonCpfB 108¼— ¾
MontDUt 10 — ⅛
MontWrd 52½+ ½
MMcCLin 11⅛+ ⅛
MorrellCo 22 + ½
MotorPrd 22⅛— ⅛
MotorW 19 — ¼
Motorola 16⅞— ⅛
MuelBrass 15⅜— ⅛
MullinsMf 12⅝+ ¼
Munsingw 10
MurphGC 40½+ ¼
MurrCorp 12⅛— ⅜
MurCrppf 34 — ⅛
—N—
NashKelv 13¼— ⅜
NatAcme 19¼— ⅛
NatAirl 6¾+ ¼
NatAFib 9⅞
NatAviat 11 + ¼
NatBatt 33 —1½
NatBisc 31¼— ½
NatBispf 175¾+ ¾
NatCan 5¾+ ⅛
NatCReg 30⅝— ⅞
NatCLines 7 + ¼
NatCont 8⅛+ ⅛
NatCylG 10¾
NatDProd 27¾
NatDptSt 14¼
NatDistill 17¾+ ¼
NatE&S 13⅝+ ⅛
NatGyps 13⅞— ⅛
NatLead 30¼+ ⅛
NatLinSvc 5⅞— ⅛
NatP&Lt ½
NatShrs 20 + ¼
NatSteel 85 — ¼
NatSupp 16¼
NatTea 22½— ½
atVFib 10¾+ ⅛
Natomas 10⅛— ¾
NewbJJ 31 — ½
NewEngE 8⅞— ⅛
NewmMin 50 —3½
NewpInd 12 + ⅛
NewpNSh 29½+ ½
NYCenRR 11
NYC&StL 76¾+1
NYCSLpf 137 +1
NYCOmni 11⅛+ ⅛
NYNH&H 8¼+ ¼
NYNHHpf 30¼+ ⅝
NYShipb 16¼+ ¼
NoblittSp 19⅛— ⅜
NomaElec 10 — ½
Norf&W 56½+ ⅛
NoAmAvia 9¼
NAmerCo 16½— ⅜
NorNGas 31⅜— ½
NorthPac 15⅛+ ¼
NorStPpf 89½— ½
NorthwA 9 — ⅛
NorthApf 17⅛— ⅜
—O—
OhioEdpf 102¼— ¾
OhioOil 26½— ⅛
OlivCorp 25¼+ ⅛
OmniCorp 7 — ⅛
OppenCol 21 —1
OtisElev 29⅜+ ⅜
OutbdMM 13⅞— ⅝
OwensIG 53⅞— ⅛
—P—
PacFCoal 19⅛
PacG&E 32⅛— ½
PacLight 51 — ½
PacMills 30⅞— ⅛
PacT&T 90 + ¾
PacTCon 3¾
PacWOil 35
PackMot 4
PanAAirw 8½
PanAPet 12¾— ¾
PanhEPL 53 — ¼
PanhP&R 7 + ⅛
ParafCos 17¼+ ¼
ParafCpf 102½— ¼
ParamPic 22¾+ ¼
ParkUCM 2
ParkeDav 25¾— ¼
PtnoMns 13⅜
PbdyCl 7⅛
PbdyClpf 19
PennyJC 44
PenDxCm 18⅜+ ⅜
PenPw&L 18⅛— ⅛
PennRR 16¼— ⅛
PennSlt 33½—1½
Poria&Est 9½+ ½
Pepsi-Cla 8⅜+ ⅛
PetrlCrp 10⅜— ⅛
PfiffrBrw 19⅜— ⅛
PfzrChs&C 5⅛— ⅛
PhlpsDod 46⅛+ ½
PhlCo6%pf 51⅝
PhlaElec 22⅛+ ⅛
PhilE3.8pf 99¾—1¼
Phl&RS& 15⅞+ ⅛
PhlcoCrp 34¼+ ⅛
PhlcCrppf 88¾+ ¼
PhlpMris 39½+ ⅝
PhlpsPet 52½+ ½
PllsbryMls 29½— ⅛
PlsMlspf 102
PitCk&Ch 13
PitCnCoal 28⅛+ ⅛
PittPltGl 30½—1¾
PitScr&Blt 8
PittSteel 13½+ ⅜
PtstnCo 24 — ½
Plough 9⅞— ⅛
PlymOil 37
PndCrkPc 34 —1⅛
Pr&CoB 11½+ ⅛
PotmcElP 13⅞— ⅛
PrsdStlCr 7 + ⅛
Pctr&Gam 63⅞— ⅜
PubSvCol 39½+ ¼
PbSvE&G 21 + ⅛
PbSE&Gpf 27¾+ ⅛
PublkrInd 20¼+ ⅛
Pullman 32 — ⅜
PureOil 25⅝
PureOilpf 107¾— ¼
PrityBak 26¾
—R—
RadioCrp 11⅞+ ⅜
Radiopf 71 —1¼
Rdo-K-Orp 7¾+ ⅛
RRSICS 23 —1
Rayonier 27 — ⅝
Rayonirpf 33½—1
ReadingCo 20¼
Readng1pf 40
Readng2pf 33
ReevsBros 11⅝— ¼
ReisRprpf 8½+ ⅛
ReliblStrs 20¼+ ¼
RemngRnd 9⅜— ⅛
ReoMtrs 9⅝— ⅞
RepubAvia 7⅛+ ⅛
RepubPic 2⅝
RepubPicpf 6
RepubStl 24⅛+ ⅜
RevrC&Br 13¾+ ⅜
RexalDrg 4⅞+ ⅛
RynldsMet 19¼—1¼
RynldMpf 103¼
RynoldsSp 5⅜— ⅛
RynldsTob 35½— ½
RyT4½pf 104½— ½
RhemMfg 18¾+ ⅛
RichfldOil 26⅜+1⅜
RoanAntCp 5¼
Rob-FltnC 8⅝
RnsnArtM 21½+ ⅜
RyalType 17¾— ⅛
—S—
SafwyStrs 18 + ½
StJosephLd 44 +1
StLSnFrn 10½
StLSnFpf 39 + ¼
StRegisPa 7¾— ⅛
SvgeArms 11⅝+ ⅛
SchnlyInd 26¾
ScrntnElc 12¾
SebALRR 15 + ⅛
SebFinanc 17 — ¼
SeabdOil 36½+ ¼
SrsRoebk 36½— ⅛
SeegerRef 10¼— ⅛
ServelInc 9½+ ⅛
ShmrkOG 27½— ⅛
SharonStl 33¾— ⅛
Sharp&Do 25
ShattckFG 8½+ ⅛
ShaefferP 14
ShellUOil 38⅞— ⅛
SheratnCp 5
SilvKingC 3⅜+ ⅛
Simmons 25
SinclairOil 20⅛
SkellyOil 107½+ ½
SlossShStl 18½— ½
SmithAO 20¾+ ¾
Smith&CT 15⅞— ⅛
Smith&S 29⅛+ ⅛
SocoVac 15¾
SolvA pf 100 — ½
SoAmG&P 3⅜
SoCaroEG 7½— ⅛
SouCEGcv 55¼— ¼
SoPRicoS 37½+ ½
SoeastGrL 12⅝— ⅛
SoCalEdis 30½+ ⅛
SouNGas 29⅛
SoPacific 43 — ½
SouRy 36¾+ ½
SouRypf 58⅝+ ⅛
Spaldg&B 11⅝+ ⅛
SparksWth 4½— ⅛
SpencerK 21⅛+ ⅛
SperryCp 25¼
SpiegelInc 7¾+ ⅛
Spiegel pf 67 —1¼
SquareDC 14⅝
Squibb&S 24 + ⅜
StdBrands 18¼+ ¼
StdBndspf 85¾+1¼
StdG&E$4 21½+ ¼
StdGE$6 100 —6
StdGE$7 110½+ ¼
StdOilCal 57¼— ⅞
StdOilInd 36½— ¼
StdOilNJ 66¾+ ½
StdOilOh 23¾
StdStlSpg 14½— ⅛
StarrettLS 33 —2
SterlDrug 37½+ ½
StevensJP 26⅜+ ¼
StewWarn 12¾+ ¼
StokelyVC 9½
Stokely pf 16
Stone&Wb 13
Studebakr 17⅛— ⅛
SunChm 6½
SunOil 52¾
SunrayOil 10
SunrOpfA 16¾— ¼
SunrOpfB 18⅛+ ⅛
SunshBisc 36⅞+ ¼
SunshMng 8⅜
SupOCal 145¼+ ¼
SutherlPa 34
Swift&Co 29½— ⅛
SwiftIntl 9⅛—1⅜
SylvanElP 20¾+ ⅜
SymGould 4⅝— ⅛
—T—
TalcottInc 10⅛— ¼
TennCorp 16⅛
TexasCo 49⅝— ⅛
TexGulfP 14¼+ ½
TexGulfS 59¼+ ¼
TexPC&O 19¼+ ⅝
TexPLTr 33½
Tex&PRy 41 —1
Textron 10 — ⅛
Textron pf 14¾
TheFair 13
ThermoidC 6 — ⅛
Therm pf 35½— ½
ThirdAvTr 5⅞— ¼
ThmpsnJR 8⅜— ⅛
ThmpsnPr 41⅛—2⅛
ThmpStpf 25 + ½
TideWAO 22⅜+ ¼
TimkDAx 16⅞
TimkRB 42 — ¾
Transam 10⅛
Trns&WA 10⅞
TriContC 6⅜
TruaxTrC 12 — ¼
TwenCFx 19½
TwinCoa 5¾— ⅛
—U—
Underwd 41 — ⅜
UnAsb&R 10¾— ⅛
UnB&P 27¾
UnCarbide 37⅝
UnOilCal 26⅞+ ¼
UnPacific 83⅝+ ⅛
UnPac pf 51¼+ ⅜
UnTankC 35¼— ⅞
UnitAirL 11¼+ ⅛
UnitAicrr 22⅝
UnitedBis 19⅝— ½
UnCarbon 33¼+ ¼
UnCig-Wh 2⅝— ⅛
UnCorp 2⅝+ ⅛
UnCorppf 43¼— ½
UnDyewd 4⅞— ⅜
UnElCoal 18½— ½
UnEng&F 37½+ ¼
UnitFruit 50½— ½
UnM&M 11⅜+ ⅛
US&FSec 19⅝— ½
USFreight 16 — ⅞
USGypsm 99¾
USHofMch 8
USIndus 19⅞+ ⅜
USLeathA 18¼
USLines 13⅛
USP&Fdy 44½+ ½
USPlayCd 59 — ½
USPlwd 21¼— ½
USRubber 39 + ⅝
USRub1p 128¼— ¼
USSR&M 40¾+1
USSR&Mp 69¼+ ¼
USSteel 71½
USSteelp 136¼—1½
USTobac 20¾+ ⅜
USTobpf 40
UnStrs2pf 8¾— ⅜
UnWallpap 3⅜+ ⅜
UnWpapp 21 — ½
Un-Cyclps 15⅞— ⅛
UnivPict 7⅛
—V—
VnNorman 10½
VanRaalte 22⅜— ⅛
Vanadium 20 + ⅛
Ver-CSug 11⅞— ⅛
VickChem 21 — ½
VicChWks 35¾+ ¼
Va-CarCh 8⅞+ ⅛
VaEl&Pw 16⅛
VirgRypf 31⅝
ViskingCp 5¾— ¼
—W—
Walgreen 28⅛— ⅛
WlkrG&W 22⅝— ⅛
Walworth 8 — ⅜
WardBak 13¼
WarBroPic 10 + ¼
WarrenPet 18⅞
WaukMot 12⅝
WayneKM 16½
WaynePm 14⅜+ ⅜
WebstTob 4
WesO&S 20¾— ¼
Wessonpf 82 — ⅛
WIndSug 21 — ¼
WPennEl 15⅛
WVAC&C 15½— ⅛
WVaP&P 38½— ½
WestAirL 5½+ ¼
WAutoSup 38½
WMryland 10¼+ ¼
WestPac 24¾— ⅜
WUTel 15⅜+ ⅜
WAirBr 31½— ⅛
WestingEl 23⅜
WElpfA 95 — ½
WElpfB 99½— ¼
WhlingStl 43¼+ ⅜
WhiteDnt 24⅛— ⅜
WhiteMot 14⅞
WhSwMch 19½— ⅛
WhSMppf 28⅝— ⅜
WilcoxOil 8⅝
Willys-Ov 6⅜+ ⅛
Willys-Opf 54⅛— ⅛
WilsonCo 11 + ⅛
Wilsonpf 76 —1½
Wilson-J 12⅛— ⅛
WisElPow 16 — ⅛
WdwardIr 30⅞— ¾
Wlworth 45 —1⅛
WrthP&M 12⅝
WrigleyJr 66¾— ¼
WyandWor 8⅞— ⅛
—Y—
Yale&T 21⅛+ ⅛
YorkCorp 10⅝— ⅜
YorkCppf 37½—2
YngSp&W 18 — ⅞
YngSh&T 68¼+ ¼
YngstStDr 13⅝+ ⅛
—Z—
ZenithRad 26½+ ½
ZoniteProd 3⅞

New York stock sales: Approximate final total Tuesday, 960,000 shares; previous day, 1,330,000 shares; week ago, 733,670 shares; year ago, 1,458,280 shares; two years ago, 1,299,570 shares; Jan. 1 to date, 25,187,584 shares; year ago, 27,456,816 shares.

## STOCK AVERAGES

(Compiled by the Associated Press)

| | 30 Inds. | 15 Rails | 15 Util. | 60 Stks. |
|---|---|---|---|---|
| Net chnge | —.2 | +.3 | +.1 | unch. |
| Tuesday | 87.1 | 35.9 | 39.7 | 63.9 |
| Prev. Day | 87.3 | 35.6 | 39.6 | 63.9 |
| Week ago | 90.7 | 38.3 | 40.1 | 65.4 |
| Month ago | 91.1 | 38.7 | 39.7 | 65.6 |
| Year ago | 83.4 | 34.2 | 38.4 | 60.3 |
| 1948-49 high | 98.7 | 48.1 | 42.3 | 72.4 |
| 1948-49 low | 83.3 | 34.2 | 38.0 | 60.3 |
| 1947 high | 96.9 | 38.5 | 47.2 | 69.0 |
| 1947 low | 83.2 | 27.7 | 39.4 | 58.5 |

## Associated Press Averages

NEW YORK—(AP)—Range of 60 stocks Tuesday:

| | High | Low | Last | Chg. |
|---|---|---|---|---|
| 30 Industrials | 87.5 | 86.7 | 87.1 | — .2 |
| 15 Rails | 36.1 | 35.5 | 35.9 | + .3 |
| 15 Utilities | 39.8 | 39.5 | 39.7 | + .1 |
| 60 Totals | 63.1 | 62.5 | 62.9 | unch. |

## WHAT STOCKS DID

NEW YORK—(AP)—Tuesday's totals:

| | Tues. | Mon. |
|---|---|---|
| Advances | 321 | 176 |
| Declines | 414 | 627 |
| Unchanged | 286 | 264 |
| Total Issues | 1021 | 1067 |

## DOW-JONES AVERAGES

NEW YORK—(UP)—

STOCKS

| | Open | High | Low | Close | Net Chg. |
|---|---|---|---|---|---|
| 30 Inds. | 173.40 | 174.37 | 172.91 | 173.21 | —0.72 |
| 30 Rails | 49.71 | 50.17 | 49.43 | 49.90 | +0.31 |
| 15 Utils. | 34.24 | 34.45 | 34.13 | 34.30 | +0.06 |
| 65 Stocks | 62.93 | 63.34 | 62.71 | 63.07 | —0.05 |

Transactions in stocks used in averages Tuesday: Industrials, 11,000; railroads, 46,800; utilities, 26,000; total, 184,700.

BONDS

| | Close | Net Chg. |
|---|---|---|
| 40 bonds | 99.55 | —0.04 |
| 10 First Rails | 103.81 | +0.07 |
| 10 Second Rails | 89.44 | —0.09 |
| 10 Utilities | 103.21 | —0.09 |
| 10 Industrials | 101.75 | +0.03 |

# Bond Sales

## BOND AVERAGES

(Compiled by the Associated Press)

| | 20 Rails | 10 Indus. | 10 Util. | 10 Fgn. | 10 L.Yld. |
|---|---|---|---|---|---|
| Net change | —.1 | unch. | +.1 | —.2 | +.1 |
| Tuesday | 91.7 | 102.1 | 101.7 | 65.7 | 110.1 |
| Prev. day | 91.8 | 102.1 | 101.6 | 65.9 | 110.0 |
| Week ago | 92.2 | 102.1 | 101.6 | 65.6 | 110.0 |
| Month ago | 91.1 | 101.9 | 101.3 | 63.9 | 109.5 |
| Year ago | 88.4 | 100.6 | 99.4 | 66.3 | 108.1 |
| 1948-49 high | 93.7 | 102.3 | 102.0 | 66.9 | 110.6 |
| 1948-49 low | 87.7 | 99.8 | 98.0 | 60.2 | 107.0 |
| 1947 high | 97.1 | 104.2 | 105.7 | 76.6 | 116.5 |
| 1947 low | 87.1 | 99.4 | 98.0 | 66.5 | 106.9 |

Following is a partial list of Tuesday's closing prices and net changes of Bonds on the New York Stock Exchange.

CORPORATION BONDS

Close.Chg.
—A—
Am&FP5s 86 —1
AT&T73 103½
AmT&T87 94½— ⅛
AT&T57 106⅜— ⅛
AT&T61 103⅛+ ⅛
AmT&T75 95
AmTT2¾ 92¾— ½
AmT&T86 90¼+ ⅝
AmTob 103½+
AmT3s69 103¾+ ⅛
ATSF4s95 126 + ½
ACL1st52 104⅜
ACL1st48 102½
—B—
B&O6s95J 68⅝— ⅞
B&O5s75B 92 — ½
B&O5s95G 58¾+ ¼
B&O5s96M 58¼—1
B&O5sK 58½— ½
B&Ocv4½ 48½
B&O4s75A 86¾+ ¾
B&OSW80 72½
Boe.Me70 56⅝— ⅜
BufNE2¾s 99 — ½
BufR&P57 58¼—1¼
—C—
CanP4sper 94¾— ⅜
CenGa4½s 2020B 46
CenP1s49 101⅛
CRRNJ5s 72⅞— ⅜
CB&Q70 97⅝+ ⅛
C&Einc97 44 — ¾
CMSPinc 4½s2019 62
CMSPPcv 51½— ¼
C&NW4½s 55⅜+ ⅛
CRIPinc 4½s2019 92 —1
CRIP4s94 106½+ ⅛
Ch&W14s 104¼
CCCSL4½ 62¼— ½
ClEIII3s 105¾
ClUT5s73 105½
ClUT4½s 103⅛— ⅛
ColS4½s 47½—2¼
CoG&E71 102¼+ ⅛
ComEd3s 104⅛— ⅛
ConRP3¾s 67
ConEdcv 106½
ConEd2¾s 96⅞+ ¾
ConP2⅞s 100½
CubaN5½s 98¼— ¼
—D—
Del&H4s 95½
DelL&W4s 67
DIPL3s73 104½+ ¼
D&RGW3s 88½
DetE3s70 100⅝
DwChm61 98 — ½
Erie4½s 65 — ⅛
Gdric2¾s 100⅞
GtNor5½s 62 — ¾
GtNor3⅛s 95½—1
GtNor2¼s 95½— ¼
GMO3¾s 97 — ¼
GMO2015 69½—2⅝
—H—
HudC5s62 94⅛
H&Mr5s57 62 — ⅜
—I—
IC4s53 102¼+ ⅛
IC4¾s66 83¾—1¼
ICCSL5s63 95¾— ¾
ICCSL4½s 90 — ¼
IntGN6s52 23½— ⅜
IntGN1st6s 64½— ⅛
IntHE6s44 69 — ¼
—K—
KCSou4s 104⅞— ⅜
—L—
LautNinc 90½— ½
LehV5s200 45 —1
LehV4½s 40¼— ¼
LehV4s200 37 + ½
Lorrild3s 103¼+ ¼
—M—
MaCen4½s 70 — ⅛
MKTaj5s 71 —3½
MKT1st4s 70
MoP5½s49 23⅞— ⅛
MoP5s65A 78¾— ¼
MoP5s77F 79
MoP5s81 79
MoPg4s75 40⅝+ ½
MorE4½s 74¼
MorE3½s 57 — ½
—N—
NatD2¾s 100¼
NETT5s52 101
NOTM5½s 94⅞+ ¼
NOTM5s54 93⅝— ⅜
NYCr5s 66¾+ ¾
NYC4½s 59¾+ ¾
NYCcn4s 57⅛— ⅜
NYNH4½s 44¾+ ¼
NYNHH4s 65½
NYOWr4s 8⅞
NYOWg4s 4⅜
NYPL2¾s 99¾+ ⅜
NorfW4s96 28¾+ ¼
NorP4s97 104⅜
NorP2047 62 — ⅜
PG&E74 102¼+ ⅝
PnCAir60 60¼+ ¼
PnP&L75 100½
PenRR68 107⅞— ¾
PenRR65 104¼+ ¼
PenRR81 98⅞— ⅜
PenRR52 101
Peo&E90 137⅝+ ⅝
PereM80 98
PhilE67 101⅜+ ⅜
PhilPet64 102⅛+ ¼
—R—
Rdg3⅛s95 91¼— ¾
Rutl1st41 10⅜+ ⅜
—S—
StLSF2022 55⅜+ ⅜
StLSF97 86 + ⅜
StLSW90 102⅜— ⅛
SAL2016 65½—1⅛
SAL4s96 101
Soc-Vac76 95⅜— ¼
SBT&T79 102½
SoPac81 89¼+ ½
SoPac69 93 —1
SPacOr77 100½— ½
SoPac96 82½
SouRy56 105¾—1
SouRy56 95¾—1
StONJ71 94¾— ¼
—T—
TexCrp65 105¾— ¼
T&P85 100½
ThAve60 42½+ ¼
—V—
UnPac76 101¾— ⅛
—W—
Wab4¼s91 76
Wab4s81 82 — ⅛
Walwrth76 90½—1
WSh2361 60¼+ ¼
WMd4s52 100⅝+ ⅛
WestUn60 84¼— ⅛
WstUn50 101⅝
WisCen49 74 + ¼
WisCSD36 45 + ½

NEW YORK—Bond sales in dollars. Approximate final total Tuesday, $3,150,000; previous day, $3,930,000; week ago, $3,118,400; year ago, $4,679,000; two years ago, $3,164,000; Jan. 1 to date, $91,847,250: year ago, $139,789,200; two years ago, $164,489,300.

## LOCAL SPOT COTTON

(USDA)—Tuesday: Atlanta spot cotton middling one-inch (uncompressed in warehouse) 32.55.

Rome, Ga., middling one-inch cotton, 34.00.

Athens, middling one-inch cotton, 32.00.

## LIVESTOCK

### ATLANTA

(Prices by White Provision Co., Atlanta)

CATTLE—Good to choice fed steers and heifers, $22.50 to $24. Odd head higher, medium to good, $21 to $22.50. Medium fat lightweight yearlings, $17.50 to $22. Fat heavy cows, $18 to $19. Mostly, medium cows, $16.50 to $17.50. Canners and cutters mostly $14 to $15. Shelly kinds, $13.50 down. Heavy bulls, $19 to $21. Mediumweight, $17.50 to $18.50. Light bulls, $15 to $16.50. Good light calves, $25 to $27. Good heavy calves, $22 to $24. Medium fat, $20 to $22. Common, mostly $16 to $18.

HOGS—180-250 pounds, $19.00; 245-300 pounds, $18.00; 305-350 pounds, $17.50; 155-175 pounds, $18.00; 135-155 pounds, $17.00; sows, 180-350 pounds, $15.50; 355-500 pounds, $14.50.

## N. Y. Cotton Skids Sharply Then Regains Part of Loss

NEW YORK—(AP)—Cotton futures experienced the sharpest break in several months Tuesday under heavy liquidating pressure, induced by weakness in other markets. A late rally lifted prices from the day's lows. Belated hedge selling also developed in some volume as merchants who have been carrying spot cotton on an unprotected basis became nervous over the future price trend.

Uncertainty over the export situation and prospects of large cotton plantings this year brought in additional selling. Losses extended to $4.75 a bale, although the market subsequently snapped back on mill buying and short covering.

At the low for the day nearby March sold at 31.05 cents a pound, or only 31 points above the average rate for middling 15-16-inch at Memphis.

Mill buying and short covering in the final hour of trading lifted values about $2 from their extreme lows, with the market closing 80 cents to $2.40 cents net lower for the day.

### NEW YORK COTTON RANGE

| | Open | High | Low | Close | Prev. Close |
|---|---|---|---|---|---|
| Mar. | 32.01 | 32.02 | 31.05 | 31.56 | 31.94 |
| May | 31.78 | 31.79 | 20.80 | 31.23 | 31.71 |
| July | 30.60 | 30.60 | 29.58 | 30.10 | 30.53 |
| Oct. | 27.97 | 27.99 | 27.20 | 27.70 | 27.96 |
| Dec. | 27.78 | 27.78 | 27.11 | 27.57 | 27.75 |
| Mar. | 27.68 | 27.69 | 27.05 | 27.50 | 27.66 |

Middling spot, 32.64n, off 36.
n—Nominal.

## N. O. Cotton Down $5.10 a Bale, Regains Part of Loss

NEW ORLEANS—(AP)—General long liquidation in the cotton market here Tuesday broke prices as much as $5.10 a bale before profit-taking checked the decline. Closing prices were steady, $1.20 to $2.40 a bale lower.

Trading was in the heaviest volume in many months and at the lowest levels the July position dropped to 30.57 cents a pound, 102 points below the previous close.

According to ring traders the main reasons for the decline were the limit breaks in other commodities, liquidation in preparation for first March notice day Feb. 23, and hedge selling by interior spot merchants.

At the lows early sellers began taking profits and domestic and foreign mills fixed prices. The buying wiped out about half the early loss.

### NEW ORLEANS COTTON RANGE

| | Open | High | Low | Close | Prev. Close |
|---|---|---|---|---|---|
| Mar. | 31.92 | 31.96 | 31.00 | 31.48 | 31.90 |
| May | 31.75 | 31.75 | 31.70 | 31.24 | 31.69 |
| July | 30.55 | 30.57 | 29.50 | 30.03 | 30.52 |
| Oct. | 27.98 | 27.98 | 27.15 | 27.65 | 27.93 |
| Dec. | 27.73 | 27.74 | 27.12 | 27.46 | 27.70 |

Middling spot, 31.60.

## AVERAGE COTTON PRICE

NEW ORLEANS—(AP)—The average price of middling 15/16ths-inch cotton Tuesday at 10 designated Southern spot markets was $1.85 a bale lower at 31.78 cents a pound; average for the past 30 market days 32.01; middling ⅞ths-inch average 29.78.

## STAPLE PRICE TREND

NEW YORK—The Associated Press weighted wholesale price index of 35 commodities Tuesday declined to 165.35. Previous day, 167.52; week ago, 170.79; month ago, 175.69; year ago, 188.64.

| | 1948-49 | 1947 | 1946 | 1945 |
|---|---|---|---|---|
| High | 208.14 | 207.94 | 169.72 | 112.81 |
| Low | 167.52 | 164.05 | 112.02 | 107.90 |

(1926 average equals 100)

### NOTICE OF REDEMPTION OF ATLANTA GAS LIGHT COMPANY FIRST MORTGAGE BONDS 3% SERIES DUE 1963.

Notice is hereby given that there have been called for redemption through the operation of the Sinking Fund created under the Indenture of Mortgage and Deed of Trust, dated as of September 1, 1943, from Atlanta Gas Light Company to The Citizens and Southern National Bank, as Trustee, the following numbered First Mortgage Bonds, 3% Series due 1963, of Atlanta Gas Light Company:

COUPON BONDS—numbered as follows—each bearing the prefix M.

| | | | | | |
|---|---|---|---|---|---|
| 44 | 102 | 308 | 368 | 402 | 421 |
| 426 | 484 | 573 | 696 | 912 | 988 |
| 1077 | 1081 | 1133 | 1177 | 1370 | 1547 |
| 1560 | 1614 | 1618 | 1695 | 1718 | 1732 |
| 1841 | 1894 | 2156 | 2214 | 2446 | 2591 |
| 2610 | 2665 | 2705 | 2899 | 2996 | 3347 |
| 3537 | 3632 | 3788 | 3993 | 4097 | 4144 |
| 4502 | 4680 | 4828 | 4894 | 4932 | 5022 |
| 5146 | 5340 | 5357 | 5560 | 5659 | 5788 |
| 6230 | 6315 | 6327 | 6331 | 6443 | 6483 |
| 6492 | 6540 | 6609 | 6721 | 7052 | 7283 |
| 7410 | | | | | |

Said bonds have been called for redemption and payment on March 1, 1949, at the sinking fund redemption price of 101¼% of the principal amount thereof and said bonds should be presented on said date for payment and redemption at The Citizens and Southern National Bank, Atlanta, Georgia. Interest on said bonds called for redemption and payment shall cease to accrue on March 1, 1949.

The Citizens and Southern National Bank, as Trustee, under Indenture of Mortgage and Deed of Trust, dated as of September 1, 1943, executed by Atlanta Gas Light Company.
ATLANTA GAS LIGHT COMPANY.

FOR CAREFUL INVESTORS
3% on ( Personal Savings, Institutional Funds, Corporate Funds, Trust Funds
Insured by the Federal Insurance Corporation
TO INDIVIDUALS: Are your Savings Funds earning 3%?
TO TRUSTEES: Legal for Trust, Pension Funds, Endowment.
TO ATTORNEYS: Legal for Guardians, Executors, Estate Trusts.
Use our full protected plans; transaction completed either in person or by mail.
For information, call or write
STANDARD FEDERAL SAVINGS AND LOAN ASSOCIATION
Assets $12,000,000
J. L. R. BOYD, Sec'y & Atty.
48 Broad St., N. W. Grant Bldg.

JOHN T. SIKES, C. P. A.
TAX RETURNS
1017 The 22 Marietta St. Bldg.
WA. 4866

Transfer Cases • MADE OF STRONG CARDBOARD
CARITHERS-WALLACE-COURTENAY
17 Houston Street, N. E. WAlnut 9200

SAVINGS ACCOUNT
2% Paid on Time Savings and Deposits
Deposits Insured Up to $5,000.00
This is a definite Rate of Interest... ...not a dividend
GEORGIA SAVINGS BANK & TRUST CO.
74 PEACHTREE STREET
ATLANTA, GEORGIA
Member Federal Deposit Insurance Corporation

Atlanta Gas Light Co.
Common Stock
BOUGHT—SOLD—QUOTED
Wyatt, Neal & Waggoner
First National Bank Bldg.
Atlanta, Ga. WAlnut 4700

METZ & METZ
TAX RETURNS
803 Candler Bldg. MA. 0444

Dial... Look... Listen to "That Money Problem"
Tonight at 8:30 on Station WSB-TV
... it tells a simple, half-hour story of how to invest ... takes you on the step-by-step approach made by one level-headed person to stocks and bonds ... shows how a sound investment program was finally formulated. If "that money problem" has a familiar ring, why not study one possible solution —on television, tonight?

ESTABLISHED 1894
First National Bank of Atlanta
Capital Stock
Bought—Sold—Quoted
The Robinson-Humphrey Company
RHODES-HAVERTY BLDG. WALNUT 0316
ATLANTA 1, GEORGIA LONG DISTANCE 421

INCREASED INTEREST RATES*
NOW 2½% ON FIRST $500
2% ON AMOUNTS OVER $500
*33⅓% INCREASE ON ALL SAVINGS OVER $500

"THERE IS A DIFFERENCE"
"Truly American ★ Since 1887"
American SAVINGS BANK
140 Peachtree Street
Atlanta, Georgia
Member Federal Deposit Insurance Corporation

Stocks and Bonds For Investment
INFORMATION ON REQUEST
CLEMENT A. EVANS & COMPANY
INCORPORATED
INVESTMENT SECURITIES
FIRST NATIONAL BANK BUILDING TELEPHONE MAin 1921
ATLANTA
AUGUSTA COLUMBUS MACON SAVANNAH

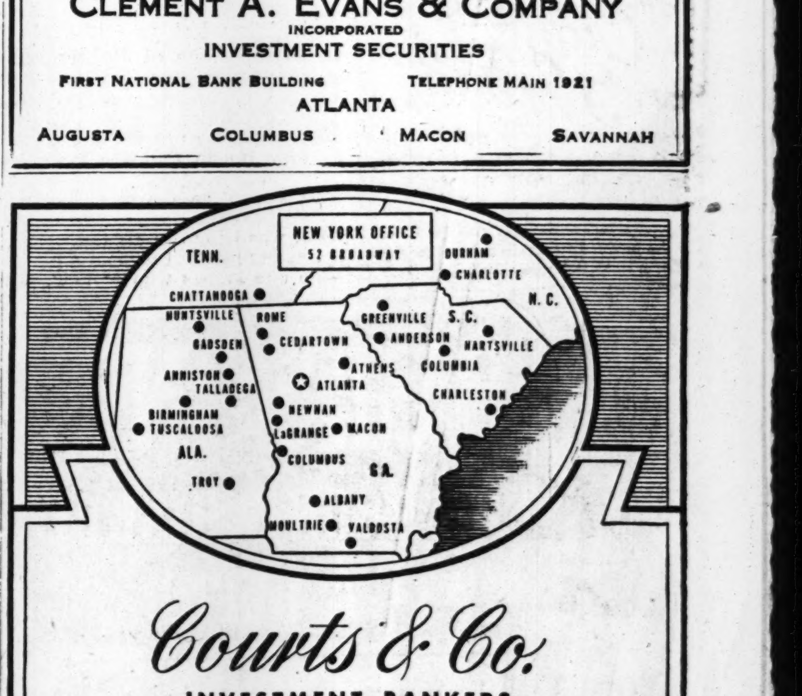

Courts & Co.
INVESTMENT BANKERS
Members New York Stock Exchange and Other Leading Exchanges
UNDERWRITERS AND DISTRIBUTORS OF INVESTMENT SECURITIES
BROKERS OF BONDS, STOCKS, COMMODITIES
Private Wires • Home Office: Atlanta • Phone LD-159

# BUSY GEORGIA

BUSINESS—INDUSTRY—TRANSPORTATION
FINANCE—AGRICULTURE
EDITED BY DUPONT SMITH

## State Conference Here To Aim at Housing Cost

A Statewide conference aimed at licking high cost problems in housing has been set up for Tuesday in the Henry Grady Hotel.

The conference will seek to give the wobbling home construction industry a shot in the arm and at the same time provide housing for the mass of people of modest and low incomes.

Architects, realtors, builders, dealers, manufacturers, and representatives of labor and all types of financing institutions have been invited.

In the center of the stage will be economy housing. Scores of cost-cutting methods will be presented. Architectural plans for houses that can sell for as low as $4,750 and ranging up to $8,000 will be presented. Plans also will be presented for low-rent properties.

Promoting the conference is the Federal Housing Administration. State FHA director R. E. Matheson says it's part of a broad national program. He and his assistants will outline FHA's financing programs. Other government agencies connected with home financing will tell what they can do.

But the primary aim is to stimulate private enterprise to take action, with government assistance. It is designated as the "1949 Economy Housing Program" but it is one that must continue for many years to come, Matheson said.

Groundwork for the conference was laid yesterday by an Atlanta Advisory Committee. Its members, who accepted FHA invitations to serve, include:

Chairman, L. J. Boggs, who is also Chairman of the Economy Housing Committee, Home Builders Association of Atlanta; Ed Johnson, President, Atlanta Chapter, Mortgage Bankers Association; Bruce Wedge, Director, Metropolitan Planning Commission; O. Marvin Harper, City Building Inspector; Charles H. Girardeau, President, Atlanta Chapter, Lumber and Supply Dealers' Council; W. O. Duvall, Director, Home Loan Bank Board, Winston-Salem, N. C.; W. H. Aiken, President, National Builders Association; John A. White, City Councilman; W. D. Disbro, Builder, Henry W. Chandler, President, Atlanta Federation of Trades; George Papageorge, Administrator, Fulton County Planning Commission; Scott Candler, DeKalb County Commissioner; R. R. Hallman, President, Home Builders Association of Atlanta; Edward M. Chapman, Sr., Chairman, Housing Committee, Atlanta Real Estate Board; Guy Eaves, Fulton County Building Inspector; James H. Whitten, Sr., President, Rankin-Whitten Realty Company; Elbert G. Tuttle, President, Chamber of Commerce; M. E. Everett, Manager, Reconstruction Finance Corporation, and John F. Thigpen, of FHA, Secretary to the Advisory Committee.

## NYC Rail Grants Mass Furlough

NEW YORK—(AP)—Because of a decline in passenger and freight traffic, the New York Central Railroad is furloughing about 90 percent of the 5,726 workers in four car and six locomotive repair shops Friday.

On the following day an additional 3,000 employees of the maintenance of way department will be laid off.

Both actions are for indefinite periods.

Confirming the impending layoffs, a New York Central spokesman said yesterday the employees "will be recalled to work as fast as business permits."

It's good to know..
IMPERIAL
is made by
Hiram Walker
Made by Hiram Walker & Sons Inc., Peoria, Illinois. Blended whiskey. 86 proof. 70% grain neutral spirits.


## Market Break 'Adjustment,' USDA Says

WASHINGTON—(AP)—A spokesman said yesterday the Agriculture Department views the decline in commodity markets as an "adjustment" and foresees at this time no major break or depression.

Ralph S. Trigg, Production and Marketing Administration chief and President of the Commodity Credit Corporation, expressed that opinion during testimony to the Senate Agriculture Committee on government purchases of farm commodities abroad.

Chairman Elmer Thomas, Democrat, Oklahoma, asked Trigg if the Department is doing anything about halting a break in commodity prices.

Trigg said the Department cannot act on any commodity until it reaches support price levels. A few are close to that level, he said. But he added the Department sees no major break and no recession and considers the present market is an adjustment.

Trigg went on to say that he did not wish to leave the impression that the Department is not concerned about conditions. It is watching the situation every day.

## U. S. Steel Corp. Stockholdings Drop in State

Common and preferred stockholdings of the United States Steel Corporation held by residents of Georgia on Dec. 31, 1948 decreased slightly in both categories as compared with the same date 1947.

The report shows that at the end of 1948 Georgia residents owned 66,523 shares of common and 19,101 shares of preferred. This compares with 70,368 shares of common and 20,197 shares of preferred owned in Georgia on Dec. 31, 1947.

In the nine Southeastern States, holdings of common stock decreased during 1948, while holdings of preferred stock increased. Also on Dec. 31, 1948, residents of these nine States held 476,069 shares of common stock and 118,611 shares of preferred stock. On the same date in 1947, they held 482,956 shares of common and 112,251 shares of preferred.

## McCormick Sales Hit 26-Million Peak

BALTIMORE—(AP)—McCormick & Co., Inc., reported yesterday its consolidated sales during the year ending Nov. 30, 1948, totaled approximately $26,000,000, largest in any year.

The spice company said almost half the volume came through its two newest divisions, the A. Schilling & Co. Division in San Francisco and the Bulk and Institutional Division in New York.

Net income for the company and its domestic subsidiary, McCormick Overseas Trading, Inc., ran to $464,697 for the last fiscal year, the firm said.

After preferred dividends, it added, this was equal to $11.11 per share on outstanding common stock.

It compared with a net income of $257,990 for the preceding fiscal year, the company declared.

## DRYGOODS REPORT

NEW YORK—(AP)—Activity in cotton textiles slackened Tuesday. Buyers turned cautious in view of the decline in securities and commodity prices. The slump in cotton caused buyers to feel that textile prices might again ease. The wool goods market was quiet, with the trade awaiting the formal opening of Fall lines of woolens and worsteds by mills. With the general business outlook uncertain, merchants felt that orders for the Fall season would be placed slowly. The rayon goods market was quiet, with business routine.


STEEL SHELVING
HAND TRUCKS IN STOCK
BERRY
139 EDGEWOOD AVE.
CY. 5643



Now
Schweitzer-ized

## 'Square Peg' Trouble in Job Field

A situation exists in Georgia where hundreds of workers needed for certain types of jobs are not available while hundreds of workers are available for other types of jobs but cannot find them, says Ben T. Huiet, State Commissioner of Labor.

"Many of the workers cannot find jobs although frequently employers are desperately seeking workers in the same town," Huiet said.

It's a matter of experience and training for the workers, he explained. If it were possible to transfer surplus workers to localities where their experience and training would qualify them for shortage occupations, Georgia would approach full employment, Huiet said.

Demands for salesmen lead the field. Stenographers are next in number needed. Varying numbers are reported needed in such occupations as automobile mechanics, bookkeepers, bricklayers, clerk typists, civil engineers, journeymen plumbers, medical technicians, nurses, sewing machine operators, vocational teachers and waitresses, Huiet said.

Truck drivers lead in number among those seeking jobs. Other occupations in which there are surpluses in some parts of the State are automobile mechanics and clerk-typists, for which there is also a demand from other parts of the State. Less in demand but in surplus in some parts of the State are carpenters, general clerks, food process workers, general laborers, night watchmen, sales clerks, sewing machine operators, arc welders and a large number of applicants in various textile operations.

## Canada Insurance Sales in U. S. Up

With total life insurance in force standing at the record figure of $4,089,000,000, the Sun Life Assurance Company of Canada yesterday reported that 40 percent of its business and 50 percent of its investments are in the United States. Arthur B. Wood, President, made this report at the annual meeting of the Company in Montreal.

During 1948, Wood reported that the Company's assets increased $70,000,000 to $1,500,000,000. New insurance written during the year amounted to $375,652,000 and total income for the year exceeded $232,000,000. Payments to policy holders and beneficiaries exceeded $105,000,000, thus bringing the total amount to be paid during the life of the Company up to $2,126,000,000.

This Company, founded in 1871, earned an average interest rate during 1948 of 3.30 percent.

## Asks Revision In Swiss Trade

WASHINGTON—(AP)—Secretary of Labor Tobin said yesterday he thought too many Swiss watches have been imported and urged swift revision of reciprocal trade agreements to help domestic watchmakers.

Tobin, former Mayor of Boston and Governor of Massachusetts, recently intervened in an effort to save the Waltham watchmaking plant at Waltham, Mass., from closing down.

He expressed his opinion about imports in response to questions after a talk at the National Press Club.

He praised the effect of the reciprocal trade agreements generally, but said that the large inflow of watches was an example of how it could affect a domestic industry adversely.

He did not mention a specific domestic watch manufacturer.

## COTTON TABLES

PORT MOVEMENTS

New Orleans—Middling, 31.60; receipts, 8,575; sales, 2,493; stocks, 334,773.

Galveston — Middling, 31.60; receipts, 14,986; sales, 1,535; stocks, 706,395.

Houston — Middling, 31.60; receipts, 12,773; exports, 6,738; sales, 1,112; stocks, 456,498.

Savannah—Middling, 32.05; stocks, 20.

Charleston — Middling, 31.65; stocks, 27,410.

New York—Middling, 32.64; sales, 500; stocks, 101.

Boston—Stocks, 40.

Minor Ports—Stocks, 28,224.

Total—Receipts, 36,332; exports, 6,738; sales, 5,640; stocks, 1,575,501.

For Week—Receipts, 3,412,227; exports, 1,668,274.

INTERIOR MOVEMENTS

Memphis. — Middling, 31.80; receipts, 8,327; shipments, 8,815; sales, 9,573; stocks, 544,629.

Augusta—Middling, 32.31; receipts, 522; shipments, 307; sales, 404; stocks, 92,234.

Little Rock—Middling, 31.80; receipts, 93; shipments, 339; sales, 466; stocks, 43,765.

Dallas—Middling, 31.40; sales, 2,123.

Montgomery—Middling, 31.75; sales, 37.

Total—Receipts, 8,942; shipments, 9,461; sales, 12,603; stocks, 680,626.

## COFFEE MARKET

NEW YORK—(AP)—Santos coffee futures "S" and "D" were off as much as one cent a pound Tuesday on trade and commission house selling. Declines in other markets upset sentiment in the coffee trade, notwithstanding recent advices that Brazilian coffee stocks amounted to only 1,500,000 bags unsold and with that portion reserved for barter deals with European countries. Spot coffee was quiet. Coffee spot Santos No. 4 closed at 26¾n. Cost and freight offerings include Santos Bourbons 3s at 27.10-27.90n and 5s 24.80-25.85n. Santos "S" futures closed 150 lower. Sales, 111 contracts.

| | High | Low | Close |
|---|---|---|---|
| May | 23.85 | 23.60 | 22.75a |
| July | 23.70 | 22.40 | 22.40a |
| Sept. | 23.45 | 22.15 | 22.15a |
| Dec. | 22.75 | 21.95 | 21.95a |

Santos No. 4 "D" futures closed 150 lower. Sales, 180 contracts.

| | High | Low | Close |
|---|---|---|---|
| March | 21.00 | 20.07 | 20.07a |
| May | 20.90 | 19.50 | 19.50a |
| July | 20.20 | 18.90 | 18.90 |
| Sept. | 19.98 | 18.76 | 18.76a |
| Dec. | 19.85 | 18.56 | 18.56 |

N—Nominal; A—asked.


"Was a nervous wreck from agonizing pain until I found Pazo!"
says Mrs. A. W., San Antonio, Texas
Speed amazing relief from miseries of simple piles, with soothing Pazo*! Acts to relieve pain, itching *instantly*—soothes inflamed tissues—lubricates dry, hardened parts—helps prevent cracking, soreness—reduce swelling. You get real comforting help. Don't suffer needless torture from simple piles. Get Pazo for fast, wonderful relief. Ask your doctor about it. Suppository form—also tubes with perforated pile pipe for easy application.
*Pazo Ointment and Suppositories


THREE-FOLD PURPOSE

## Senate Votes Extension Of Export Controls

WASHINGTON—(UP)—The Senate yesterday unanimously passed a bill to extend wartime export controls until June 30, 1951. The present controls are due to expire March 1.

The measure now goes to the House where the Banking Committee has recommended early approval.

President Truman requested the 28-month extension until the Administration can decide what can and cannot be shipped abroad. Administration spokesmen say the controls are needed for three reasons:

1. To combat inflation at home by preventing foreign demand from bidding up the prices of scarce goods.

2. To carry out the European Recovery Program by guaranteeing Marshall Plan nations first call on available supplies.

3. To prevent strategic war materials from going to Russia and other Iron Curtain countries.

While no Senator raised objections when the bill was passed, the preceding debate made it plain that many went along only for foreign policy reasons.

Sen. Taft, Republican, Ohio, said he would vote for it "because of the situation with Russia" but said he felt that export restrictions "interfere with free trade and discourage development of American and foreign industries."

Sen. George, Democrat, Georgia, criticized "red tape and delay" in the Commerce Department's handling of the controls and said "continuation necessarily hampers foreign trade. The control should not be kept "one day beyond necessity," he added.

Chairman Tom Connally, Democrat, Texas, of the Foreign Relations Committee, complained that the controls have throttled export of surplus edible oils such as cottonseed oil, and said "we should do something to stop this foolish situation."

Chairman Maybank, Democrat, South Carolina, of the Banking Committee which drafted the bill, replied that it contained a new clause which would permit the Secretary of Agriculture to intervene and get controls lifted from any farm commodity that is surplus in this country.

## TV Dealers Hear Experts On Thursday

More than 300 dealers from the Atlanta trading area will gather Thursday at 6:30 p. m. at the Ansley Hotel to hear factory experts explain new features and functioning parts of the new Zenith television models.

Graybar Electric Company, distributor of the sets in this area, will be host at the meeting.

A. C. Giles, District Appliance Manager, said new features include the giant circle screen and "phonevision." These, he said, may revolutionize the industry.

Brian Mahronic, television engineer from the Zenith factory, will explain functioning parts of the new models and various adaptations, such as phonevision.

New and practical merchandising techniques will be discussed by K. W. Sickinger, Assistant Advertising Manager.

Other speakers will be: E. F. Lindgren, Division Sales Manager; Giles, and C. L. Kinsey, Distributor Representative.

## Installment Loans in Banks Total $3.5 Billion

Consumer installment loans at commercial banks in the United States at the end of 1948 reached a total of $3,560,000,000, a level nearly 32 percent higher than that of a year earlier, according to a report by the Board of Governors of the Federal Reserve System. In December alone, the increase was $30,000,000. The total figure for the end of 1947 was $2,701,000,000.

In the Atlanta Federal Reserve Bank District, the total volume of such loans on Dec. 31, 1948 was $224,000,000. This compares with $168,000,000 on Dec. 31, 1047.

Types of credit included in this calculation are automobile loans, other retail credits, repair and stallment cash.

## National Life Policies Gain

NASHVILLE, Tenn.—(AP)—The National Life and Accident Insurance Company closed 1948 with $2,045,684,000 of life insurance in force, the annual stockholders' meeting was told yesterday.

This was a gain of $245,000,000 in life insurance during 1948, the report said.

The company's assets gained $32,000,000, it was reported, for an increase of slightly more than 13 percent for a total of $27,252,000. Payments to policyholders and beneficiaries during the year totaled $45,700,000.

## EARNINGS

NEW YORK—(AP)—Philip Morris & Co., Ltd., estimated a net income of $9,467,000, equal to $4.43 a common share, for nine months and a net of $3,666,000, equal to $1.73 a share, for the quarter ended Dec. 31. Comparisons for the comparable periods are not available.

Net sales for the calendar year 1948 were $213,241,000 against $167,532,000 in 1947. Sales for the final quarter last year were $60,550,000 compared with $43,495,000 the year before.

Other earnings follow:

Johns-Manville Corp. and consolidated subsidiaries for the year ended Dec. 31:

| | 1948 | 1947 |
|---|---|---|
| Net Income | $15,440,475 | $9,486,633 |
| A Share | $5.22 | $3.23 |

## LOCAL SECURITIES

The following bid and asked prices are obtained from members of the National Association of Securities Dealers, Inc., and other sources but are unofficial. They do not represent actual transactions; they are intended as a guide to the approximate range within which these securities could have been sold (indicated by the "bid") or bought (indicated by the "asked") at the time of compilation. Origin of any quotation furnished on request.

| | Bid | Asked |
|---|---|---|
| Alabama Power 4.20% pfd. | 93 | 95 |
| American Bakeries Co. | 29¼ | 31¼ |
| Atlanta Gas Light com. | 18 | 19½ |
| Atlanta Gas Light pfd. | 103 | 105½ |
| Atlanta Paper Co. 5 conv. pfd. | 18 | 20 |
| Atlanta Paper Co. com. | 3¾ | 4¾ |
| Atlantic Company 5s 1980 | 89 | 93 |
| Atlantic Company com. | 12 | 13½ |
| Atlantic Steel Co com. | 47 | 50 |
| Auto Soler Co. | 2½ | 3½ |
| Baltimore Porcelain Steel | 1 | 1½ |
| Berkshire Fine Spinning | 14¼ | 15¼ |
| Bibb Manufacturing Co. com. | 40 | 43 |
| Butler's Inc., com. | 5 | 6 |
| Citizens & Sou. Nat'l Bank | 23 | 25 |
| Clausen's Part conv. pfd. | 8½ | 10 |
| Colonial Stores com. | 23¾ | 25¾ |
| Constitution Publishing Co. | 22¾ | 25¾ |
| Continental Gin com. | 32½ | 34½ |
| Dan River Mills | 16¼ | 17¾ |
| Delta Airlines Inc. | 14¼ | 16¼ |
| Dwight Manufacturing Co. | 34¼ | 36¼ |
| Family Finance Corp. com. | 12½ | 14 |
| First National Bank | 32 | 34 |
| Fulton Bag & Cotton Mills | 29½ | 31½ |
| Fulton National Bank | 30½ | 32½ |
| Genuine Parts Co. | 10⅞ | 12⅞ |
| Georgia Marble Co. | 8½ | 10 |
| Georgia Power Co. | 115½ | 118 |
| Georgia Railroad & Banking | 144 | 148 |
| Gordon Foods | 4¾ | 5¾ |
| Haverty Furniture com. | 16½ | 18½ |
| H. W. Lay 5.20 conv. | 18½ | 20½ |
| Inter-Mountain Telephone Co. | 9¾ | 10¾ |
| Mobile Gas Service com. | 24 | 26 |
| Moore Handley com. | 8 | 9 |
| National Mfg. & Stores $2 paid | 27½ | |
| Red Rock Bottlers | 1½ | 2¼ |
| Rich's, Inc. | 16½ | 18½ |
| Savannah Sugar Refin., com. | 37¼ | 39¼ |
| Scripto, Inc. 5% conv. pfd. | 38 | 40 |
| South Atlantic Gas com. | 7¾ | 8¾ |
| South Atlantic Gas pfd. | 77 | 82 |
| Southern Spring Bed com. | 44 | 47 |
| So. State Iron Roofing | 21½ | 23½ |
| Thomaston Mills com. | 30½ | 32½ |
| Trust Company of Georgia | 1095 | 1145 |
| West Point Mfg. | 28¼ | 30¼ |

## BUSINESS FAILURES

NEW YORK—(AP)—Business failures increased to a new post-war high in the week ended Feb. 3, Dun & Bradstreet, national credit rating agency, announced Tuesday.

Failures totaled 145, an increase of 6.6 percent from the previous week. In the comparable week of last year business casualties totaled 97, and in the 1947 week they were 65. However, the week's failures remained less than half the total of 218 in the same week of 1939.

Failures involving liabilities of $5,000 or more rose to 127 from 110 last week and compared with 84 a year ago. Failures with smaller liabilities declined to 18 from 36 and compared with 13 last year.

Pacific States reported the highest number of failures in more than six years—44 against 38 the previous week and 25 last year. There were slight increases also in the North Central region, while failures declined in the Middle Atlantic States to 39 from 41 the previous week, and in New England to 18 from 20.

Accounting for a major part of the week's rise in total failures were manufacturing casualties, which numbered 46 as against 31 the previous week and 27 in the 1948 week. Retail trade failures totaled 63 as compared with 71 the week before and 42 a year ago. Wholesale trade had 14 casualties, and construction and commercial service each had 11.

## All Grains Skid Allowed Limit In Wild Selling

CHICAGO—(AP)—All grains and soybeans broke the permissible daily limits in heavy liquidation at the board of trade Tuesday.

Liquidation started in soybeans and spread rapidly to other pits. Tuesday's selling continued the downward trend in prices that started last week.

Limit declines were also hung up at Kansas City and Minneapolis.

Brokers said disappointment in government buying and lack of interest by importing countries were contributing factors.

At the finish wheat was off 10 cents from Monday's close, May $2.06⅛. Corn was off the 8-cent daily limit, May $1.16⅜. Oats were off the 6-cent daily limit, May 60¾. Rye was off the daily 10-cent limit, May $1.19; soybeans were off the daily 10-cent limit, March $2.15¼, and lard was off $1.10 to $1.45 a hundredweight, March $11.00.

## CHICAGO GRAIN

CHICAGO — (AP) — Tuesday's price ranges:

| | Open | High | Low | Close | Prev Close |
|---|---|---|---|---|---|
| WHEAT— | | | | | |
| May | 2.16 | 2.16 | 2.06⅛ | 2.06⅛ | 2.16 |
| July | 1.96½ | 1.97¼ | 1.87 | 1.87 | 1.97 |
| Sept. | 1.97½ | 1.98¾ | 1.88⅜ | 1.88⅜ | 1.98¼ |
| Dec. | 1.98¾ | 1.99½ | 1.90 | 1.90 | 2.00 |
| CORN— | | | | | |
| May | 1.23¾ | 1.24⅝ | 1.16⅜ | 1.16⅜ | 1.24¼ |
| July | 1.24¾ | 1.25⅝ | 1.16⅝ | 1.16⅝ | 1.24¼ |
| Sept. | 1.22 | 1.22¼ | 1.13¼ | 1.13¼ | 1.21¾ |
| Dec. | 1.13¼ | 1.14 | 1.06¼ | 1.06¼ | 1.14¼ |
| OATS— | | | | | |
| May | .66⅞ | .67⅛ | .60¾ | .60¾ | .66⅞ |
| July | .63 | .63⅛ | .57⅛ | .57⅛ | .63¼ |
| Sept. | .62½ | .62½ | .56⅝ | .56⅝ | .62⅝ |
| Dec. | .64¼ | .64¼ | .58 | .58 | .64 |
| SOYBEANS— | | | | | |
| March | 2.24½ | 2.25¼ | 2.15¼ | 2.15¼ | 2.25 |
| May | 2.21½ | 2.21¾ | 2.11½ | 2.11½ | 2.21¾ |
| July | 2.19 | 2.19 | 2.09 | 2.09 | 2.19 |
| LARD— | | | | | |
| March | 12.45 | 12.45 | 10.65 | 11.00 | 12.45 |
| May | 12.45 | 12.45 | 10.70 | 11.15 | 12.50 |
| July | 12.40 | 12.40 | 10.72 | 11.30 | 12.40 |
| Sept. | 12.47 | 12.47 | 10.80 | 11.30 | 12.45 |

## CASH GRAINS

CHICAGO—(AP)—Wheat was not for sale in the cash trade Tuesday, but the market was considered down with the futures; basis unchanged; receipts, 21 cars. Corn plunged with the futures; basis unchanged to firmer; bookings, 95,000 bushels; receipts, 109 cars. Oats were lower also; basis unchanged; receipts, four cars. Soybeans, receipts were one car.

Wheat: None. Corn: No. 2 yellow, 1.17; No. 3, 1.13½-16½; No. 4, 1.06-10½; No. 5, 99½-1.08½; sample grade, .90-1.00¼; sample grade white, .98. Oats: No. 4 heavy mixed, .66½. Barley nominal. Malting, 1.18-56; feed, .92-1.14. Field seed per hundredweight nominal: Timothy, 17.50-18.00; sweet clover, 15.00-18.00. Soybeans: None.


LOW COST Financing
Real Estate
LOANS
We are seeking real estate loans. Whether you have in mind refinancing, remodeling or buying a home, bring your problem to us. Pay off the loan in small monthly installments at a low rate of interest like rent. "We give you a definite answer within 24 hours."
SOUTHERN FEDERAL
SAVINGS AND LOAN ASSOCIATION
Established 1936
Assets Over $9,000,000.00
JOHN L. CONNER, President
Ground Floor Hurt Bldg. MA. 1935-6



GOOD HOT-FIRING
COAL
CALL MA. 1900
ATLANTIC
ICE & COAL CO.

Constitution Staff Photo—Hugh Stovall

**ROTARY PRESIDENT**—Angus Mitchell, center, of Melbourne, Australia, President of Rotary International, was greeted when he stopped briefly at the airport yesterday by local Rotarians (left) Bob Mitchell and Fay Pearce. Mitchell will speak in Macon tomorrow night. He is making a tour of the Southeast.

## Your City Hall

By HERMAN HANCOCK

**SLUM CLEARANCE**—Councilman John A. White, Chairman of Council's Slum Clearance Committee, yesterday announced "very satisfactory progress" for the month of January. The building inspection division of the five-year program reported it issued 143 new permits for repairs, with 166 jobs completed and notices to correct physical defects sent to 238 property owners during the month. The Health Department listed 1,228 field visits representing 701 family units and said 264 corrections were made. White said the reports are encouraging and indicate the divisions charged with eradicating slums are hard at work.

**COOPER MEMORIALS** — City Council has ordered copper plaques bearing the names of the Mayor and the entire general Council placed on all non-school buildings erected from current revenues or bond funds. The resolution, offered by Council's Buildings and Athletic Committee and unanimously approved by Council, orders that whenever there "is any change in officials or persons in charge of said improvements, said tablet shall bear the names of those in charge at the time the same was authorized and the contracts awarded."

**PALSY PICTURE**—Members of the Atlanta Board of Education yesterday viewed motion pictures of cerebral palsy victims taken at St. Luke's Episcopal Church School, which is operated co-operatively by Atlanta and Fulton County schools, the Junior League, Aidmore and the Cerebral Palsy Society of Georgia.

**LIBRARY FEES UP** — While other City departments are paying a maximum of 6½ percent for architect's fees on construction done for them, the Carnegie Library has agreed to pay 7½ percent for similar fees in the administration of the $1,700,000 bond issue voted in 1936 for libraries. Miss Fanny Hinton, librarian, said considerable remodeling is necessary at the main library and the four annexes which will be built are small, calling for an outlay of less than $67,000 each. She said architects insist on higher fees where projects are small and where old structures must be changed to conform with new construction.

**PTOTESTANTS**—Approximately 20 persons protesting the proposed construction of a $75,000 swimming pool at Candler Park yesterday urged members of City Council's Parks Committee not to approve the improvement. They contended it would affect property values adversely and bring congestion to a quiet neighborhood. Ald. Lee Evans, Parks group chairman, invited them to attend a mass meeting at 8 p. m. tomorrow night at Bass High School when the pool will be discussed. The protesting group turned down a proposal by Evans to get the attitude of residents within a three-block area of the park.

**BOARD MEET** — The Atlanta Board of Education yesterday approved a request that City Council provide funds to pave eight short street stretches in the vicinity of the Cheney Athletic Stadium now under construction, and three other stretches in the vicinity of the C. W. Hill School.

**MAYOR'S DAY**—Mayor Hartsfield yesterday agreed in conference with Fulton Commissioner E. L. "Shorty" Doval and County Manager Al Fuller to recommend that Fire Chief Styron supervise the County's three fire stations. Fulton representatives urged that Styron take over the job. Hartsfield also signed Council measures suspending the right of All-State Beer, Inc., and the Blue Jacket Inn to sell beer for 10 days. They had been charged with evading the City's beer sales tax. The Mayor also attended a meeting of the Kiwanis Club and appeared for another session with his dentist.

## Reward Offered For Return of Kidnap Suspect

A $500 reward was offered yesterday for the return to Georgia of Charles M. Kenimer, Jr., former Atlanta liquor store operator, who was charged Saturday with kidnaping his seven-year-old daughter.

The reward was posted by Durwood Pye, attorney for Kenimer, who had accompanied him to visit the child in Athens.

Under a Superior Court order, Pye had accompanied Kenimer to the home of the child's mother, Mrs. Wade Senter, in Athens, for a visit. Kenimer asked to bring Betty to Atlanta for a visit with her grandparents on St. Charles Avenue. He fled with her in Atlanta.

A warrant charging kidnaping has been issued in Clarke County.

## TREASONABLE?

SUNLAND, Calif. — (AP) — Despite cries of "Heresy" and "Traitor"—when the Sunland-Tujunga Telephone Co. completes installation of a dial system here next Sunday, the exchange prefix for this loyal Southern California community will be—Florida.


why
YOU'LL LIKE OUR CHECKING ACCOUNT SERVICE
✓ For your business
✓ For yourself
QUICK handling of deposits by pleasant, efficient tellers.
LESS waiting in line; faster service than ever since new tellers' machines were installed; pre-packaged currency (introduced in Atlanta by this bank) saves extra time.
MORE conveniently located — at Five Points in the heart of Atlanta.
TAILOR-MADE service — we fit our facilities to *your* particular banking needs.
HANDY depository for commercial customers located outside our south entrance.
BANK-BY-MAIL if you prefer — another time and trouble saver for busy people.
PERSONALIZED attention to your account; every customer is our best customer. We also offer Pay-As-You-Go checking accounts, first introduced in Atlanta by this bank.
Open Your Account Today!
The Bank of Georgia
34 Peachtree St. • at Five Points • Atlanta
Authorized Member
MEMBER FEDERAL DEPOSIT INSURANCE CORPORATION


Use Constitution Want Ads


Last Call!
1,000 Prs. Casuals, Oxfords, and Dress
SHOES

$1.87
$3.98 to $7.95 Values
• All Sizes
• All Colors
• All Types
• Top Values
It's bargains like these that have made us Atlanta's happy hunting grounds for shoes! Come on down and see the many exciting values in this collection . . . there's sure to be a bargain or two for you . . . so don't miss it!
ECONOMY
SUPER SHOE STORE
95 WHITEHALL STREET, CORNER HUNTER

THE ATLANTA CONSTITUTION

WEDNESDAY, FEBRUARY 9, 1949.

CLARK HOWELL, President and Publisher
H. H. TROTTI, Vice President and Business Manager
RALPH McGILL, Editor

EDITORIAL PAGES

JACK TARVER, Associate Editor
WILLIAM H. FIELDS, Associate Editor
RALPH T. JONES, Associate Editor
DORIS LOCKERMAN, Associate Editor

# A Highly Acceptable Compromise

Sen. J. Knox Gholston's six-year fight for a Constitutional Highway Board to remove road building from politics has ended, at least temporarily, in a compromise.

But we believe the bill passed by the Senate Monday will prove a highly acceptable compromise, even to Mr. Gholston.

It does not go as far as the Senator and others would like in providing mandatory distribution of highway funds to counties in direct proportion to need. But it offers a vast improvement over the present method—or lack of method—of distributing road contracts to counties that may be particularly favored by the Highway Director or the Governor.

As we have said many times in the past, any change in the present haphazard way of apportioning road funds would be an improvement. The Senate bill, however, represents a great deal more than the minimum change needed to make it acceptable. It is, indeed, good enough to make it desirable.

Instead of providing a 10-man Highway Board, the substitute measure creates a three-man Board elected by the Legislature.

It follows in principle the Gholston bill, but simply does not go as far in laying down an ironclad formula for distributing road building. And in this the Senate may have been wise. For ofttimes a formula which cannot be changed to meet the exigencies of circumstances acts to impede rather than encourage progress.

Where the Gholston bill called for distribution of all Federal highway funds to each county based on three equal factors of population, area and total miles of roads, the compromise plan would distribute 75 percent of the funds to the congressional districts on a similar basis, leaving the remaining 25 percent for emergencies.

The Gholston plan was to make it mandatory that State road funds be allotted counties with the least mileage on the State system until they had been brought up to par with other counties. The compromise bill calls merely for preference to be given those counties in placing more roads under State aid.

Being well acquainted with the ins and outs of politics, Sen. Gholston likely never expected his measure to get through unscathed. But his tenacious fight has resulted in a far better bill passing the Senate than many thought could be expected. He is to be commended for his efforts.

If the House can be persuaded to approve it without crippling amendments this bill will prove a long step toward developing, at last, a real highway system in Georgia.

# Off to an Auspicious Start

The new Georgia Department of Commerce is off to a gratifying start with the appointment of capable leaders possessed of vision and integrity to direct its operations.

There is little doubt that the Department can provide greater service to the State than the Agricultural and Industrial Development Board, which it replaces. Though the latter performed a valuable function, it had grown somewhat cumbersome and, to a great degree, had outgrown its usefulness.

The new Department will operate on a streamlined basis under the direction of a five-man board, making for greater efficiency and quicker response to the needs of business, industry and other development. Moreover, its title stamps it indelibly as an official agency of the State Government and will lend added prestige to its functions.

The board will be comprised of Frank Neely, of Atlanta, Chairman; Lonnie A. Pope, of Douglas; Emory Butler, of Camilla; G. W. Geeslin, of Atlanta, and Jim Woodruff, of Columbus.

We believe these appointments will prove happy choices and that under their guidance the Department will become a considerable asset to the State.

# Untie the Hamestring

A news item in The Constitution tells of a 10-year-old boy dying of injuries received when he became entangled in the harness of a runaway mule.

Many farmers ride their horses or mules to and from the fields when the horn blows for dinner and at night when they quit work, but they always untie the hamestring—the rope that fastens the collar around the animal's neck.

If the riders will always untie this string, the harness will fall off the animal if it becomes frightened and runs—the rider usually falling off with the harness.

It is time for Spring plowing; farmers might well remember this rule.

# Pepper Promises Profits

A new crop is rising on the Georgia farm horizon in the shape of peppers—pimiento peppers.

So far the only pepper patches we have observed were along the highway between Jonesboro and Griffin.

Now come reports from Carroll County to the effect that pepper production paid off well last year and that at present pimiento pepper planting prophets predict 700 more acres for this year.

From Chatsworth, in Murray County, comes an account of a pending pepper project of considerable scope. In Gordon County this week prospective pepper producers plan a parley on the possibilities of peppers as a paying project.

So here's to pimiento peppers.

May they take their place in the profitable products parade along with that great Georgia trio—peanuts, pecans and peaches.

## M. L. ST. JOHN

# More Farmers---Little Farm Legislation

Farming is better represented than any other vocation in the Georgia Legislature this session. There are 44 farmers in the House and 11 in the Senate. Lawyers rank second, with 34 in the House and 13 in the Senate. There are nine students and five teachers in the House. Of the 205 House members, 204 occupations are represented (four members not being employed, four others not indicating their occupation, and some having more than one job). Of the 54 Senators, two are not employed and the remaining 52 have 70 occupations.

The House has a pool room operator and a revenue agent, while the Senate has a preacher. Each branch has four doctors. The House has five newspapermen and one radio man. Charlie Rawson made the break-down of occupations of the legislators, which revealed that the Senate has one "barker."

Here are the jobs of the House members: Thirty-four attorneys, nine in the auto business, three barbers, one barber supply dealer, one bus line operator, one building contractor, one butane gas dealer, four cattle dealers, one clerk of the commission, one clerk of court, two cotton gin operators, one credit bureau operator, two dairymen, two dentists, four doctors, 44 farmers, one farm machinery dealer, one farm trainee, two in the fertilizer business, seven gas and oil dealers, three general storekeepers, four grocers, two highway engineers, one hardware merchant, one ice plant operator, two insurance men, two labor union leaders, four lumbermen, one machine shop operator, one merchant, four movie operators, two morticians, five newspapermen, one dealer in office supplies, two peanut plant operators, one pool room operator, one radio man, one resort operator, two railroad men, three real estate operators, one REA employee, one revenue agent, three sawmill men, nine students, five teachers, one telephone man, 10 turpentine operators, one tobacco warehouseman, one Veterans' Administration employee, one veterinarian, two wholesale grocers, three warehousemen, and one wood preservation plant operator.

The Senators have the following jobs: Thirteen attorneys, one auto dealer, one barker (former carnival man), two building contractors, two cattle dealers, one dairyman, one dry goods merchant, four doctors, 11 farmers, one fertilizer dealer, one freezer locker operator, three gas and oil dealers, four general merchants, four gin operators, one grocer, two hardware dealers, two insurance men, five lumbermen, one mortician, one peanut plant operator, one preacher, two road machinery dealers, two sawmill operators, two turpentine operators, and two warehousemen.

**Despite the preponderance of farmers in the Legislature this session, two farmer members, Reps. Ralph Collier, of Oglethorpe County, and Leon Baughman, of Early County, observe there is a lack of farm legislation being offered. Seems as though the lawmakers are forgetting about the farmer, who is the backbone of Georgia's livelihood, they say. Both of these men operate large farms, have turned toward mechanization of their farms, and say that today's farmer is a versatile businessman, as he keeps innumerable records in addition to working the soil.**

Baughman and Collier are pushing a farm bill through the Legislature. They would amend the pure seed law so as to protect Georgia's farmers against traveling salesmen of no-good seed. Truckers drive through this State selling seed directly to the farmers, and some time later the farmer finds he has bought seed that aren't any good. The new legislation would require itinerant seed salesmen to post bond with the Commissioner of Agriculture so the farmers could get their money back.

## RALPH McGILL

# Peace Could Be A Little Closer

As one devoutly hopeful for peace, I shuddered at some of the recent headlines: "U. S. Slaps Down 'Peace' Bid"—"U. S. Rejects Stalin's 'Peace' Feeler"—and so on. True, the implication was there in the quotes around the word "peace" that Stalin hadn't meant it. But, even so, I shivered and wished for a different handling of it. There are always enough fuzzy-minded persons in our own country, and millions of uninformed ones in Europe, who might be led to think we are not interested in reaching a peaceful settlement of the differences with Russia.

Actually, of course, no people in the world want peace any more passionately than the people of this country. No other people have so struggled, awkwardly and often with great inefficiency, to try to show how much we want to help the world to have peace.

**Stalin** As time goes on the emptiness of Stalin's reply to a news agency, saying he was willing to meet with President Truman, becomes more apparent and that emptiness echoes with hypocritical echoes.

Secretary of State Dean Acheson first called it a "gesture." That word is most apt. As we examine it we see there was no change whatsoever in the Soviet position. Actually, there was a tightening of it—an asking for more than ever before.

Heretofore Stalin has said that he would lift the illegally applied blockade of Berlin if the currency agreement were reached. In this message he said nothing about currency. He said the blockade would be lifted if we would abandon, or indefinitely postpone, the creation of a Western German State.

**Concession** What he sought was a concession. What he promised was to lift the blockade. But by no intimation, however slight, did he guarantee to keep it open.

If the Soviets are interested in peace negotiations, our diplomatic offices are close together in Moscow and Washington. A nation interested in peace would not seek to attain it by headlines. The inescapable deduction is the headlines were what he wanted—that, plus the propaganda value of the radio reports and discussion so inspired.

**United Nations** It seems to me, looking at it in retrospect, that President Truman gave to the United Nations its first good impetus in many weary and disheartening months.

He said that the United States was not interested in a secret meeting with the Soviets because there was no issue between the two nations which could not be settled by the established committees of the United Nations.

He carefully declared he was ready to discuss peace—the two nations mutually are pledged to peace and to peaceful settlement of differences without resort to force in Article Two of the United Nations charter, to which both are signatories.

Both the President and Mr. Acheson emphasized the "normal channels of negotiation are always open."

The German issue can be settled through the normal channels.

**Harmful** The more we put the careful eye upon the Stalin statement, the more we reach the inescapable deduction that an agreement to a secret meeting, leaving out other members of the United Nations, would have been most harmful to the cause of peace.

There may come a time when such a meeting will be advisable. But the time is not now, with Stalin bringing no contribution, and offering only the demand for a new concession when he has made none of his own, nor suggested one he is willing to make.

We haven't slapped down a bid for peace.

It seems to me we have slapped away a smoke screen designed to hide, and forever obscure, the machinery of the United Nations which lies there, oiled and ready, for normal discussion and solution of international problems.

However far away peace may be, it is a little closer because of our position regarding the United Nations.

## JOHN WHEELER

# About Contests and Prizes

"If you're not interested in the job," said Capt. Joseph Medill Patterson, sitting across the desk from me, "I won't tell you what it is."

"That depends," I replied, "where I would have to live and whether I would have to give up this business. "This business" was selling other men's brains through the Bell Syndicate.

"You can live in New York," he answered, "and you can continue your interest in your business."

So I became what was called Executive Editor of Liberty at $25,000 a year. The title was high falutin' and a little bit of overstatement, for it turned out Max Annenberg, the circulation manager, and several others promptly appointed themselves my bosses and advisers rather than silent admirers. Capt. Patterson was the publisher and real chief. Incidentally, I offered to work for nothing if they would give me a 25 percent stock interest, but fortunately was turned down, for the magazine soon was losing $75,000 weekly, and I would have lasted about 10 minutes.

**Name** This was in 1923 before the radio had started the give-away programs, and my bosses' idea of how to get circulation was to think up contests and leave the details and heavy hauling to me. Originally it was intended to call the publication the Coloroto Weekly, because the Chicago Tribune, the real owner, had bought some fancy presses in Germany with Coloroto on the label. I objected, claiming it sounded like a cheap cigar or a sour soprano.

"We'll have a contest and offer $25,000 as a prize for the winning name," said Boss Annenberg.

The contestants had to send in 50-word letters with their entries in order to beat the lottery law. Finally, some bird out in a little Ohio town like Gallipolis came up with the name of Liberty, which won him the 25 grand. As a result, he got his tail over the dashboard, as the saying is, and broke out of double harness for a while, but a few cracks of the whip by his better half soon had him back in the neckyoke, trotting along docilely.

Another of our winners ran into a little trouble, according to a well-founded rumor. Up to the time of his success, he had been a home-loving soul who maybe went out one night a week to the Knights of Columbus or something like that. But when his brainchild brought him the windfall he began to roll his eyes and arch his neck and departed later with a blonde young lady who was not related to him by marriage. However, I understand this was subsequently corrected. These contests, which required skull practice, seem to have been a bad influence generally.

**Dogs** In our shop, we had a well-grooved theory that anything sentimental you could publish about a dog, who, of course, is "man's best friend," would yield circulation. One of the big brains started to whirr and came up with another contest. It was simple. We would take photographs of various breeds of dogs and cut them out like paper dolls. Then these would be dissected and scattered over a page. All the reader had to do was to sort out the hind end of a Pekinese from the front end of a St. Bernard and paste the animal together. There were 100 prizes, and the winners could select any kind of dog wanted, which would be sent to their homes.

Of course, the animals were bought at a kennel and arrangements were made to ship them promptly, but our expert overlooked the Summer heat so an embarrassing and even tragic development occurred. Most of the dogs died en route on account of the hot weather and lack of water. Letters and telephone calls of complaint poured in with justification, since the winners claimed they expected to get live dogs for prizes, not corpses. This was all straightened out, except for the poor pups which died, when a cool wave came along. We sent live replacements.

**Super** Our big super-duper contest, which it may surprise you to know, was thought out between Chicago and New York on the Twentieth Century Limited (running time 20 hours in those days) and proves what you can do by concentration, was a 50 grand ($50,000) offer to the winner of a serial and scenario contest. We had a joint deal with Famous Players-Lasky to produce the picture. Aspiring writers poured in their offerings, but, unfortunately, most of them were flavored with corn or, in three words, stunk in spades.

Finally, we decided a contribution called "Mannequin" by some writer named Fannie Hurst would take the prize and told her so. Then a friend telephoned to point out that several years before a somewhat similar story had been published, although Miss H. knew nothing about it. The runner-up was by Elmer Davis, writer and broadcaster, who, during the last war, was head of the OWI. We tried to get him on the telephone, but he was up at the Polo Grounds attending a ball game. We asked him to come in at 11 the next morning. Meantime, Miss Hurst called to explain how she could change and fix up her story to overcome the objections, so the jury swung back to her. When Mr. Davis arrived the next morning, there was a strained atmosphere and a lot of throat clearing. Finally I broke the ice.

"You might as well know," I said, "we were looking for you yesterday afternoon to give you $50,000, but the weather changed overnight so now we're not."

"It was an expensive ball game," observed Mr. Davis philosophically.

Now, Where To?

## JAY G. HAYDEN

# Taft Is in the Saddle Again

WASHINGTON—The cries of rage just now emanating from the Senate's supposedly dominant Democratic leaders are due to realization by these gentlemen that they are perilously close to being suspended over a swiftly revolving barrel. And the man turning the crank is none other than Sen. Robert A. Taft, who two months ago was fighting for his political life even within his own Republican Party.

The most surprising feature of the Eighty-first Congress, so far, is that the dozen Republican liberals who tried to remove Taft from chairmanship of the Party Policy Committee now are his most useful collaborators. Fighting tooth and nail with him in resistance to the Democratic effort to scuttle the Taft-Hartley Law are Senators Wayne Morse, of Oregon, and George Aiken, of Vermont, two of the three most left-wing Republican Senators.

**Taft has reached a complete understanding with the principal Senate liberals on housing legislation and there is little doubt that the same degree of unity will be achieved on a noncompulsory health insurance bill, educational aid to the States, and a limited expansion of Social Security.**

The crucial circumstance is that there are many more than enough Democrats ready to help in upsetting President Truman's extreme recommendations on these subjects, if only the Republicans stick together against them.

Assuming that the bipartisan combination holds, the prediction of Sen. Taft that two-thirds of the Taft-Hartley Act will remain on the statute books seems sure of realization. Specifically, there are 54 present members of the Senate, five more than a majority, and 226 members of the House, eight more than a majority, who voted for the Taft-Hartley Act as originally enacted and no one of this group has given any sign of recanting.

Other major legislation of the next two years may be found conforming more to Sen. Taft's than to President Truman's avowals.

The Taft vs. Truman prospective very well may dominate both in the congressional election of 1950 and the presidential contest two years later. Sen. Taft himself is up for re-election in Ohio next year and, if he successfully accomplishes that hurdle, he is certain to be powerfully boomed for 1952 presidential nomination.

Sen. Taft's recent tribulations emphasized one of his distinctive characteristics. He is not given to personal grudges. Instead of sulking over the unsuccessful effort to depose him, he set out forthwith to try to meet the criticisms of the men who had opposed him. Most of the latter had admitted beforehand that on most issues their votes had been the same as Taft's; but they complained that Taft was prone to ineptitudes that gave the party a bad name.

**Taft met this criticism by going, in the hour of his victory, straight to the men who had voted against him. He pleaded with them to sit down and thresh things out and, when they did so, very little difficulty was found in reaching agreement.**

Taft was helped in this process by certain Democratic ineptitudes.

First, the newly enthroned majority went out of its way to offend personally two potential Republican insurgents. Republican representation on the Foreign Relations Committee was restricted to the number accorded to Democrats in the last Congress, with the effect of denying a seat to Sen. Wayne Morse. Also, a proposal to revise GOP representation in the Committee on Education and Labor in order to save Sen. Irving Ives, of New York, from being displaced from it, was voted down in the Democratic caucus.

Secondly, the Democratic high command appears to have made a vital mistake in cramming the Labor Committee with rampant pro-unionists. This led to the effort to cram a Taft-Hartley repealer through with only nominal hearings. For every day ostensibly saved by the latter committee restriction, it is safe to predict, there will be an added week of debate on the Senate floor before the bill is disposed of.

# THE PULSE OF THE PUBLIC

*The Constitution welcomes letters on either side of any subject. They should not exceed 200 words and must be signed, although names will be withheld on request. We regret none can be returned. Address all letters to Editor Constitution, Atlanta, Ga.*

## She Flunked!

Editor Constitution: The legislators of mine own, my native State of Georgia have wrecked my life forever. Henceforward, I shall slink around corners, avoiding friends, with my white hairs bowed in shame! The reasons? I've just flunked the examination which will be given to enable one to become a qualified voter in Georgia. Yessir! Busted it flat, with 18 misses in the list of 50 questions that appeared in The Constitution.

Just suppose, Mr. Editor, that the random selection of questions to be asked had happened to be those fatal 18! I shudder at the mere thought. Verily, pride goeth before a fall, and mine is (at the moment) in tatters. It wouldn't even replace Sally Rand's fan! I have acquired an inferiority complex of such dimensions that hereafter, when the discussion turns to dialectic materialism, the Palestine situation, or even to whether kids like candy, I'll not be able to utter a solitary word. I'll remember with consternation my inability to tell how many members there are in the Georgia General Assembly, or give the number of senatorial districts, and—what's the use—the least said from me about the Who is Who, and How Many Among the Judges of the Court of Appeals, will be the better!

Woe is me! Have you any list of States where the voter qualifications are somewhat lower? Low enough for morons such as myself to be able to vote? Send them along, Suh, and I'll fold my tent and silently steal away from the scene of failure, amid the jeers of high school freshmen who, no doubt, could pass the exam with flying colors!

Wouldn't it be fun to see what score on this quiz program our Legislators, a group of businessmen, or even high school seniors could make if it were sprung on them unexpectedly!

Columbus. (MRS.) LOIS COOK RAY.

## No Super-highway!

Editor Constitution: Some 10 days ago, you carried a letter under the caption: "Macon-Atlanta Highway"—by Tom Fulton, Jr. I wish to notice some of the reasons why he thinks "a super-highway" should, or, as he puts it, "must" be constructed from Atlanta to Macon; and his implication is that, if such a highway is built, the balance of us in other sections of Georgia don't need any good roads. I quote from his letter: "Our attitude is this: Why continue to build fine roads feeding into the major trunk highways when these major roads are in a condition that is actually dangerous to the motorists passing over them?" Well, Brother Fulton, if your roads around Macon are that dangerous, why don't you stop motorists from traveling over them, and send the State Highway Department an emergency telegram to come quick and fix the roads before someone gets killed? And don't you worry, we farmers are not going to get our necks broken traveling your bad roads.

And besides all this, we farmers and publicworkers, who have to jolt and bounce over these "horse and buggy" day roads, to eke out our daily existence, are not going to vote more taxes on ourselves, just to build a "super-highway" from Atlanta to Macon, just so the multi-millionaires can have a fine road to "whizz" their big, fine cars over.

I want to quote a paragraph from the inaugural address of Gov. Herman Talmadge: "For our farmers I want to see hard-surfaced roads which will permit us to take our crops to market, allow school busses to pick up our children in rainy weather, allow us to reach our churches on Sunday and allow the doctor to come when we have sickness in the family."

Douglasville. O. T. BEARDEN.

## New Bridge

Editor Constitution: News has been given out that the contract will be let soon for the erection of a new highway bridge over the river at Bolton. This will be good news to thousands of motorists because for the past several months the old bridge has been relegated to a one-way drive (practically impassable), hampering the flow of traffic on U. S. 41-W between Atlanta and Marietta.

Motorists who know of the condition of the bridge take the four-lane road, or, in case of tourist traffic, select other routes.

This bottleneck should be eliminated soon, along with others, if the Atlanta area is to enjoy the full fruits of the tourist trade.

Marietta. WYATT H. FINLEY.

## Dr. Holley's Views

Editor Constitution: I noticed with interest and unmixed emotions what a reviewer had to say about the book which Joseph W. Holley has written as an autobiography. As a person representing a part of his presumed fellowship, I should like to take this opportunity to say, without equivocation, that Dr. Holley, as he is referred to in the review, may not be taken as a representative Negro thinker of this or the last generation. In addition, his thinking should not be thought of as representing anything new; it is the thinking of a man who has been caught in a rather ambiguous position in a subordinate-superordinate race hierarchy.

JAMES A. TILLMAN, JR.
State College, Fort Valley.

## THOMAS L. STOKES

# For More Frankness, Simplicity

WASHINGTON—It's a pity that President Truman hasn't shown in his approach to foreign affairs something of that forthrightness and down-to-earth simplicity, of talking straight to the folks, if you please, with which he treats our domestic problems. It would be helpful if the man who can speak so effectively to his own people about their own affairs, as he demonstrated in the last campaign, could be similarly human and candid in reaching our own people and the people of the world about international troubles, and particularly the vexatious Russian dilemma that now overshadows all else.

Like other Presidents before him, he sits behind a curtain drawn between him and the people, the velvet curtain of diplomatic custom. This is not particular to us. It exists in every other nation, too, whenever foreign policy is involved, though there would seem to be less reason for the sanctified atmosphere here in the world's greatest democracy, less reason for the diplomatic doubletalk which is often very small talk.

There was a little bit of business here the other day.

**At his press conference the President chose to step behind his lawyer, who is his Secretary of State, and not speak for himself, on what is certainly the overwhelming issue of the day, that same Russian matter. Yet, only a few weeks ago the same man was speaking out on his own and for himself, and he used simple, direct language that his hearers could understand. It is like two entirely different persons.**

It was most entertaining to watch such a lawyer and diplomat as Dean Acheson, our Secretary of State, go through the beautiful performance of last week when he deftly handled the Joe Stalin overture for direct conversations with our President, completely demolishing the Russian case with his balanced sentences, his delicate irony, his occasional sarcasm. It was what we call a tour de force. The old masters, Talleyrand, Metternich, Disraeli and their like, never did it better.

To at least one witness, the performance in that theater at the State Department, where press conferences are held, was reminiscent of Victorian play-acting, with little connection with reality, or with people. It was pretty, and it was art—but what then? It didn't seem to get us much further forward with the problem which confronts us.

It was finely polished. The Secretary had carefully memorized his statement, and he delivered it with magnificent calm and eloquent precision as he sat at the table below the stage. It recalled another scene witnessed by this reporter several years ago, during the turbulent days of domestic crisis in the early New Deal era. That was in the United States Supreme Court, also a very august place, suffused with as much dignity in our domestic affairs as is the State Department in our foreign relations.

Justice Owen J. Roberts, a handsome figure in his black robe there on the high bench, delivered from memory in that beautiful voice of his the long and tedious and involved decision that killed, with elegance and soft grace, the Agricultural Adjustment Act contrived to deliver the distressed farmer from his own particular depression. He had the gentle suavity of a Shakespearean actor of the old school as he sat there reciting his lines, looking out over the courtroom. It was certainly no place that day for an Iowa farmer.

But there was another Justice who spoke out that day, not so polite or eloquent—the stalwart Harlan Fiske Stone, later Chief Justice. He disagreed with Justice Roberts and the majority, and took the occasion to talk very frankly to the court, saying in effect that it was getting too high and mighty, that it was setting itself upon a pinnacle, that it was arrogating legislative power to itself and, in doing this, it was "torturing" the Constitution, as he put it. He concluded.

"While unconstitutional exercise of power by the executive and legislative bodies is subject to judicial restraint, the only check on our exercise of power is our own sense of self-restraint."

He was, of course, in the minority. The Justice Stones still are in a minority in diplomacy. He's dead now. There is use today for his frankness and simplicity of approach in the field of diplomacy—here and all around the world.

Harry Truman is, by nature, the sort of fellow who could introduce it, if he'd only thrust aside that velvet curtain and be himself and speak up on his own.

## FRED OTHMAN

# Time To Clamp Down on Spenders

WASHINGTON—Sprouting surprisingly from the center of a well-clipped lawn in the pleasant Maryland countryside is a new and ultramodern skyscraper, with a magnificent view from every window. This is the Bethesda Naval Hospital, an institution so superbly equipped and staffed that it is regarded as one of the finest in the world. Here the Navy takes care of its own. Here bureaucrats drop in for treatment of hoarseness, writer's cramp and other occupational diseases.

Even Congressmen patronize Bethesda Hospital on a free basis, of course, when they take down with Charley horses or bruised fists from too much table-thumping. This institution is a credit to the Navy. There's nothing wrong with it. Absolutely nothing, except:

Nobody knows how many dollars per year it is costing us taxpayers. Not even the Navy itself knows:

**Ordinarily I wouldn't make a flat charge like that, but this time my information comes from Herbert Hoover, who seems to have become the Grand Old Man of American political life. The former President, as you know, is in the midst now of a study of our topsy-turvy Government, trying to make it make sense. Cut out the hanky-panky in Washington, the white-haired Hoover figures, and we—I mean you and me—will save $3,000,000,000 per year.**

"Did you say three billion?" asked Sen. Herbert R. O'Conor, of Maryland, blinking and spelling it out .

"Yes, sir," replied Hoover, "$3,000,000,000 a year."

When the only living ex-President finished telling the Senate Expenditures Committee how the Government could stand a little efficiency, he gathered the reporters around the big mahogany table to tell about some of the things his commission had discovered. He said he doubted if any of his forthcoming reports would make big headlines because, as he put it, "we approach these problems with urbanity." Then he began chatting about horrid examples, like the Navy's hospital de luxe.

"The money for the Bethesda Naval Hospital appears in 15 different places in the President's budget," Hoover said. "Nobody knows what the hospital costs. Not even the Navy knows."

Then, he said, resting easily in a red leather chair and ignoring the flashlights, there's the little matter of America's forests.

"In the budget," he continued, "you'll find 18 pages of closely printed type, calling for expenditure of about $24,000,000 by the U. S. Forestry Service."

**But that seems to be only the beginning. Scattered through the mighty volume that is the budget are requests from other Federal agencies, mostly the Department of Agriculture, calling for $60,000,000 more to spend on forests, forest fires and forest insect control.**

"The budget says exactly how much a bureau may spend for telephone calls and for automobiles," Hoover said. "But there's no possible way for anybody to tell how much our forests cost the taxpayers per year."

Everybody seems to be fighting the Japanese beetle, he added with a smile, and nobody has any idea of the price.

The apple-cheeked Hoover, relaxed and friendly in a soft collar and a loose-fitting gray suit, was making no predictions about whether Congress actually would clamp down on the money spenders. He said merely that for the last 40 years seven Presidents, including himself, have urged that Congress allow them to chop the deadwood of Government. Nothing much happened. The Government kept getting bigger. And more wasteful. If this Congress doesn't approve the idea, either, then Hoover gives up. Wants no more during his lifetime of trying to give the taxpayer his money's worth.

## WESTBROOK PEGLER

# Public Housing and 'Low Income' Groups

Public housing, meaning subsidized housing in which all the people pay part of the rent of a lucky few, was one of the noisy subjects of both parties in the late campaign. It was not an issue. The Republicans and their candidate would not brave the scorn of those who would have said that they were landlords at heart and that they delighted in the sight of gaunt and ailing veterans and their spouses and their children huddling in crates or culverts. It takes dispute to make an issue of a subject. There being no dispute, public housing remained only a topic of discussion.

The recent landlords' strike, a feeble gesture which seems to have been organized by a few owners of property under professional instigation, died of intimidation. The threat by one United States attorney to prosecute landlords who should join this strike under the laws forbidding sedition was a symptom of the corruption of the intelligence of men who take the tainted shilling of the creeping Fascism of Washington. The same District Attorney and all others in the Department of Justice would suffer actual, indubitable sedition without raising a hand if it were committed by strikers of any of the labor unions. In hundreds of cases they have permitted such strikes to violate Federal laws. And in one flagrant case there was a flat charge of violent insurrection made by President Roosevelt against the Communists of the United Auto Workers. Violent insurrection must proceed from sedition, but, even though Roosevelt made this charge, there was no prosecution. The union in this insurrection has since become one of the mightiest in the country, inferior to only the Teamsters and the Mine Workers.

**It has always been argued that strikers who take to the picket lines with slingshots and ball-bearings, tire chains, bale hooks, clubs studded with nails, and sticks mounting razor blades in grooves are, at worst, guilty of disorderly conduct, assault or involuntary manslaughter. It has been held that they are not entirely responsible because they are made desperate by their need of the boons for which they are striking.**

Landlords who organize become not a union but a lobby and sordid greed is their motive.

The Hon. Ralph W. Gwinn, of Yonkers, N. Y., by diligent study of public housing at home and abroad and of the predatory rackets of the construction unions, has become the first authority on the corruption already wrought and inevitably to be wrought by this evil. In order to deal honestly with the subject, a public man must understand in advance that he will be abused and slandered. But, having resigned himself to suffering in the interest of principle and the public good, he may have the satisfaction of winning all arguments, though losing all fights.

Mr. Gwinn has often pointed out with a gusto which easily could have been malicious that the truly needy, meaning the penniless sick and old, the utterly useless, the congenital paupers and the families of men in prison certainly should be the first claimants of homes built at public expense to house the poor. He has pointed out at the same time that all such elements of society are as firmly excluded as the haughtiest Wall Street Tory.

"Skilled workers, small tradesmen, professional people and especially Government officials and party voters always manage to get a large share of the Government dwellings when this form of patronage is handed out," Mr. Gwinn said in one of his orations into his sleeve in Congress. Unable to be heard against indomitable apathy on the covert badness of a racket adorned in the robes of charity, Mr. Gwinn inserts his reflections in the record as "extension of remarks" and sometimes causes them to be mailed under his frank.

The audience is small, however; the subject is one which requires studious reading and, altogether, his results are not worth while except to establish a record for the use of the reaction should it ever come.

"At the core of many of these projects," said Mr. Gwinn, "are the Communists and Socialists nicely bedded down with low rents and compensated with Government pay while they organize and lead other tenants in the agitation for more plunder and corruption of Government. In my district is Mulford Gardens, a 550-family unit Government house. A family of four earning more than $1,700 cannot qualify, but 275 families have incomes running above this legal maximum and up to $8,000. The managers of Knickerbocker Village say they have many apartments in this low-rent building occupied by tenants with very large incomes. When they tried to make the over-income tenants move, and rent the space to low-income veterans, the tenants went to court and the court upheld them. Relief families are turned away from public housing.

**"Yet one of the neatest deceptions used to build public emotional support for this $7,000,000,000 burden is to advertise that it is a gift to the poor, or the low-income families. The New York Supreme Court recently ruled that $4,500 is low income. These $4,500 families are being supported through the taxes of millions of families with much lower incomes.**

"Tenants of Government housing were organized in San Diego and Oakland so thoroughly that the vote was as high as 100 to 1 for candidates for Congress belonging to the party that built the houses."

## GRIN AND BEAR IT — By Lichty

"Instruct our agent in Darkest Africa to have reliable medicine man put curse on capitalism. . . ."

## BOB CONSIDINE

# They've Rediscovered the Sun

MIAMI BEACH—The improbable land of Miami Beach, which often seems more a state of mind than a geographic location, is learning (once again) that it can live without the kind of spender who shoots his money out of a cannon. In the years just before the end of the war, and for one or two after V-J Day, probably more dough was spent per square foot on this lush sandbar than at any other place and any other time in the history of man.

A surprising amount of that semi-heroic blowing of excess profits remains visible: Pastel Beach Hotels shaking their modernly contrived fists at the blue sky, and squat sucker-snares to house booze, babes, bones and bingo.

**A FURY** of forced-feed spending produced these good, bad and monstrous buildings. A local ordinance prohibits the noiser phases of building during the Winter season—riveting, for instance—so in many cases it became imperative to finish the buildings in record time.

For a time the demand on the manpower available became such that laborers were making up to $50 a day. The sky was the limit, if the deadline could be met.

**The Joes who filled those ocean-side suites, and who made possible the million dollar days and nights at the horseparks, the dog-yards and the dice rooms, were like baggy-eyed kids trying to ignite the last sack of six-inch salutes before the ban on firecrackers set in.**

A lot of the dough they spent was loosely termed black market dough, but most of it was probably honestly arrived by. Declared or undeclared, they blew it as dough has never been blown. Inevitably they created a huge black market in rail and plane tickets, whiskey, food, rooms, gas, cars and whatever else they demanded en masse.

**THEY'RE** gone now, and their likes will never be again—here or anywhere else—unless there is another war. Nothing else would enable them to make it faster than their good old Uncle could grab it back in taxes.

**Yet, as we were saying, Miami Beach and its more substantial neighbor, Miami, are doing okay without the heavy sugar daddies. Almost as many people as ever are here, but you can get a room without depositing your right leg with an assistant manager.**

Some of the places a little up the road have cut their rates 50 percent. The glittering shopgirls are interested again in selling their doo-dads, where a couple of years ago they'd bare their white fangs at you if you interrupted them.

The handle at remarkably handsome Hialeah track is about five percent off, but the attendance actually has been greater than last year's mark.

**THE CLUBS** where g-mbl-ng is tolerated are getting by, which is a gambler's way of saying that he is making money. One of these places, La Boheme, has been smart enough to take out insurance on a successful season for its dice tables. It has hired Joe E. Lewis for its floor show. That constitutes risk-proof insurance.

**The invaders of Miamiland, now that the days of excessive spending are gone, have rediscovered the sun — the original asset of the place. In view of California's embarrassing return to the glacial era, the testimony of the local chamber of commerce about the Miami-brand sun can be accepted without cross - examination. There is nothing like it. Nothing.**

The sun again is the deity of a cult. It is a cult that speaks a language of its own. Its Ten Commandments have to do with various positions the body must assume for proper toasting. Its beatitudes concern brands and flavors of sun-tan lotions and other basting juices.

**DEEP-SEA** and surf fishing have come back with vigor. There is probably more golf and tennis being played around Miami than ever before. The people, in other words, seem to be getting back to the soil and the sea and sands. The routine of nightlife has changed. The supper shows are crowded, the late ones half empty. People are doing something astonishing for Miami Beach. They're going to bed at night.

Eddie Rickenbacker is one who believes it's a minor crime for the public to use this place only three or four months of the year.

He has some figures to prove that Miami is an excellent summer resort, too, and to push that notion he has applied to the proper authority to run excursion flights down here next summer.

The Miami area has levelled off after an unbelievable binge. More than ever, it is here to stay.

## JOHN MARVIN RAST

And moreover a most excellent way I show unto you.—I Corinthians 12:31.

Isabella Thoburn so followed the Master that she could say, "I let things hurt until the tender spot gets callous." If we be not careful and prayerful we let things get us down. The cold look in another's eye, some little slight or slurring remark, or some rumored disparagement—how they strain our profession as children of the Heavenly Father who "maketh His sun to rise on the evil and on the good, and sendeth rain on the just and on the unjust." The "most excellent way" commended by Paul is the way of love—a glowing love which consumes all heedless, heartless intent.

Root out of our hearts, O God our Father, suspicion and hatred. May we love Thee and one another with unbounded devotion, unruffled by sensitiveness and resentment.

## CLAYTON RAND

# Domestic Friction

The waitress who serves me coffee at the corner cafe looked so pretty with her new hairdo that I could not withhold a compliment.

And she said, "Look at my nails. You know my husband would never let me curl my hair, wear shorts nor use red nail polish. And he left me for a woman that does them all."

She appeared to be right happy in her new freedom. When a woman is unhappily married she usually gets sloppy in appearance, but a neglected husband always spruces up.

Men and women have strange ways of showing their loathings and affections. The woman who destroyed her husband with a shotgun gave a peculiar reason for her violence. In her lamentations to the police, she wailed, "I shot him because I loved him."

A woman petitioned for divorce and got it, on account of her husband's terrific cursing. She said he swore so fluently and effectively that she fainted on two occasions.

Feuding husbands and wives might take a tip from the suggestion made by Dr. Norman V. Peale, in a recent article on harmony and friction in business.

In an office discussion among executives, the atmosphere was getting hotter by the minute. Suddenly, one of the men stretched out on a couch. "What's the matter, are you tired" he was asked "No," he replied, "I'm getting mad, and I've discovered that it's difficult to get mad lying down."

## SENATOR SOAPER

**THE** many obstacles to planning a defense against atomic bombing reveal a lack of vision in our founders. Seems they built the cities too close to the center of things.

**BESIDE** itself over the sour publicity in the Hayworth matter, Hollywood may put on a quick revival of "Gilda" while it's still good and sore.

**A RUSSIAN** claims to have found a medicine which overcomes fatigue. A teaspoonful after meals and he can get along with Russians.

**FROM** footprints on the wallpaper we deduce a human fly in the household, or a 14-year-old girl who lies on the floor to telephone.

**LONDON** savants prophesy a machine that will out-think people; but we suppose the Russians already have invented this, too, and its name is Stalin.

**FORRESTAL** is for sending American military missions in all directions, and the smell of oil or borsch should lead them quickly to where trouble is.

**CALLING** it quits, the wife of an orchestra leader says the fellow was morose. But of course—after standing all night over a hot band.

## OLLIE REEVES

# Just a Rhyme a Day

*CLEVELAND, Ohio: "After being locked out of his home by his wife five times in three months, being kicked out of bed and humiliated before friends, Frank Zahler reported his troubles to police when Mrs. Zahler stole and hid his dental plates."*—News oddity.

"How can you doubt man's joy or woe" . . . as Mister Kipling said . . . when any place you chance to go . . . before your gaze is spread . . . a panorama of the ills . . . which come to trouble man . . . the worry, work and endless bills . . . which fill his earthly span.

We meet them in the streets, the bar . . . the train, the plane, the bus . . . their worries and their troubles are . . . things quite unknown to us . . . one may be on his way to ask . . . a loan shark for a loan . . . one may bend at some menial task . . . one be a toothless crone . . . or some man troubled by in-laws . . . or some poor tool of fate . . . who weeps about some dame because . . . she's given him the gate.

This doesn't half begin the list . . . of evils we deplore . . . yet there are people who insist . . . on ever making more . . . (just one more quote and we are done) . . . "who steals my purse steals trash" . . . but SHE who takes our dental plates . . . leaves naught for us to gnash . . . and though we might be mad enough to yell for the police . . . we think we'd let her go her way . . . and slurp our soup in peace.

FELS-NAPTHA SOAP
Banishes
"Tattle-Tale Gray"

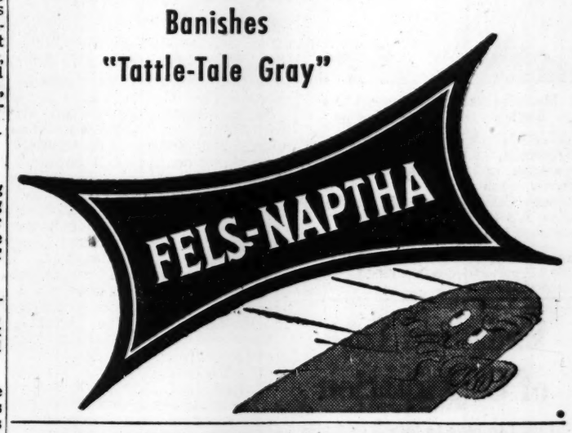


Now
Schweitzer-ized

Paul White Roofs Right
• New Roofs • Roof Repairs • Siding
• Gutters • Painting • Terms
WHITE ROOFING CO. 57 ALABAMA ST. S. W. MA 4567

USE CONSTITUTION WANT ADS FOR RESULTS

it's a car with a gay, carefree air
that's fun to drive every season of the year...

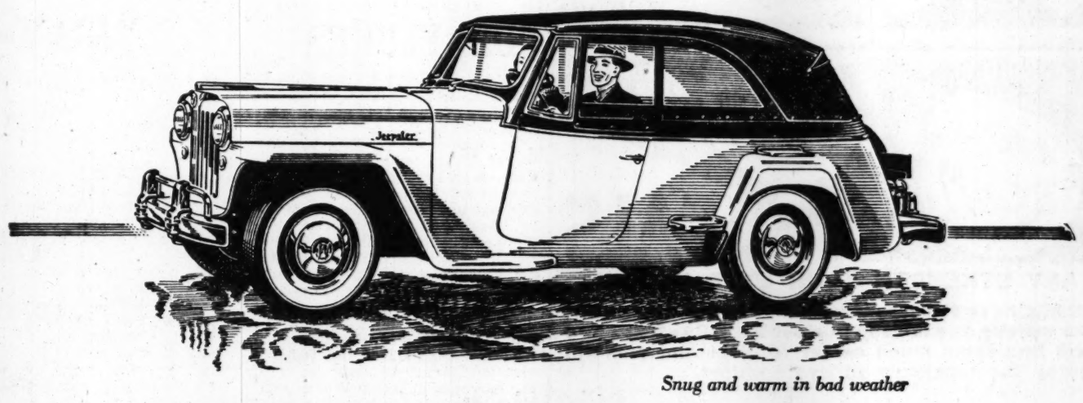

*Snug and warm in bad weather*

it's the Jeepster

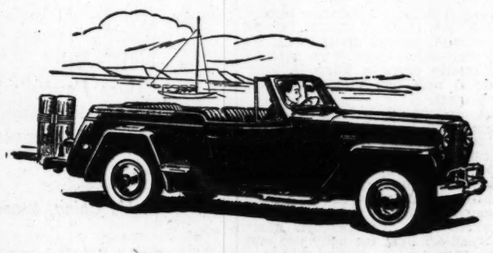

The Jeepster is as informal as a sport coat, and twice as much fun to be in. Your first ride in this daring new car will set you to making plans. The sleek, racy appearance cloaks a chassis that's engineered to ride lower and safer. The Jeepster's low weight and the mighty 'Jeep' engine, with overdrive, will give you great gas mileage. Perhaps you have noticed people driving the Jeepster . . . they all seem to be smiling. Come in . . . see the Jeepster and learn their secret.

JACK BRISCOE, Inc.
739 Spring Street, N. W., at 4th St.
Atlanta, Georgia

# CARDINAL

Continued From Page 1

of Cincinnati, compared the trial to "the black record of Pontius Pilate."

In Rome, Italian Interior Minister Mario Scelba said it was "evident" the trial was a political act that would have been impossible in a "regime of liberty."

Nine Hungarian officials in the United States, including the acting Consul General in New York, resigned in protest against the Cardinal's conviction. Other consular offices affected were those in Cleveland and Washington.

Bela Balassa, the Acting Consul General in New York, and four of his staff members quit. Balassa said the Chief of Administration and the Accounting Officer at the Hungarian Legation in Washington also had resigned. Two diplomatic clerks resigned at the Cleveland consulate.

Deputies in the second chamber of the Netherlands' Parliament, meeting at The Hague, condemned the arrest of the Roman Catholic primate as "new and striking proof" of Communist oppression. Only the Communists, who hold 10 of the 100 seats in the chamber, voted against the motion.

In Washington, Republicans in the House of Representatives unanimously adopted a declaration of "indignation and condemnation" of the Budapest trial.

At the White House Presidential Press Secretary Charles G. Ross told reporters he did not know whether there would be any comment from President Truman.

Some Congressmen suggested the United Nations should investigate the trial and charges of treason brought against the Cardinal.

There was no indication the State Department intended to take part in the matter.

Hundreds of New York Catholics knelt at City Hall and prayed for deliverance from prison of the Hungarian primate.

The New York City Council adopted a resolution calling on President Truman, the Department of State, Congress and the U. S. delegates to the United Nations to exercise "every possible means at their command" to effect immediate release of the Cardinal.

Councilman Edward Rager a Republican, urged that the United States break off relations with Hungary.

Robert P. Patterson, former Secretary of War, told a luncheon group in New York the "torture and persecution" suffered by the Hungarian primate should inspire all Americans to safeguard "the liberties that are ours."

In the French National Assembly a number of Deputies made bitter protests against the sentencing.

In London, L. W. B. Teeling, Conservative member of Parliament served notice he would ask Cabinet Member Harold Wilson, President of the Board of Trade, to consider breaking off negotiations for a trade treaty with Hungary.

The Communists did not have much to say.

The Soviet news agency Tass in a dispatch released in London disposed of the conviction with an 83-word news item. The dispatch from Budapest merely listed the sentences of the Cardinal and his co-defendants, but did not mention the charges.

There was no indication yesterday, while the Cardinal and his six convicted associates went to prison, as to when the appeals court would take up the case. When it does, it will consider a renewed plea by Prosecutor Gyula Elapi that the Cardinal receive the extreme penalty—death by hanging. The prosecutor first made the demand last Saturday, and he voiced it again yesterday in assailing the People's Court sentence on the ground it was too light.

The 56-year-old Roman Catholic Primate of Hungary was convicted of treason, seeking to overthrow the Communist government in favor of the Hapsburg monarchy, and illegal trading in dollars he received from the United States and the Vatican. The court blamed part of Cardinal Mindszenty's troubles on the United States, which it castigated as a meddler in Hungarian affairs.

The Cardinal showed not a flicker of emotion as the court passed sentence upon him, and answered "yes" in a firm and clear voice when the judge asked him if he chose to appeal.

Constitution Staff Photo—Ryan Sanders

**NEW COMMERCE BOARD INSTALLED**—Gov. Talmadge administers the oath of office to members of the Board of Commissioners of the newly-created Department of Commerce. Left to right: G. Y. Geeslin, Atlanta; Lonnie A. Pope, Douglas; Frank Neely, Board Chairman, Atlanta, and Emory Butler, Camilla. Jim Woodruff, of Columbus, fifth member of the Board, was not present when the picture was made.


**IRVING S. HEINEMAN, Jr.***

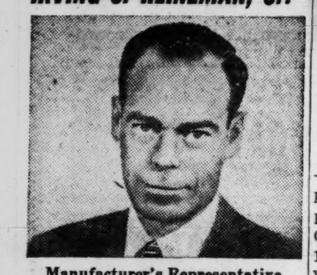

**Manufacturer's Representative Switches to Calvert Reserve**

BEVERLY HILLS, Calif.—Irving S. Heineman, Jr., manufacturer's representative, of 308 South Canon Drive, knows quality. "One sip of that smooth Calvert," he says, "and you know it's *better made*. That's why I switched to Calvert."

CALVERT RESERVE Blended Whiskey—86.8 Proof—65% Grain Neutral Spirits. Calvert Distillers Corp., New York City



**Ends Bad Case of Constipation**

"I used to have to take 3 or 4 pills regularly for constipation. Then I made KELLOGG'S ALL-BRAN my breakfast cereal and it proved to be a real regulator!" If your diet lacks bulk for normal elimination, eat an ounce of Kellogg's ALL-BRAN every day in milk—and drink plenty of water. If you are not satisfied after 10 days, send the empty carton to the Kellogg Co., Battle Creek, Mich., and get DOUBLE YOUR MONEY BACK. Order KELLOGG'S ALL-BRAN today.

# Philip Murray Operated Upon

PITTSBURGH — (AP) — Philip Murray, President of the CIO and the United Steelworkers of America, underwent an emergency appendectomy at Mercy Hospital last midnight. His condition was reported satisfactory today. The hospital said he spent a "comfortable day."

The labor leader will be 63 in May. He entered the hospital two weeks ago for a rest and a physical checkup after suffering a stomach disorder.

# ODIE FLUKER

Continued From Page 1

eral authorities handed him over to Fulton again in 1945 and he was transferred to Rome.

Dr. Rufus Payne, Superintendent of Battey, was in conference with other hospital officials throughout the afternoon yesterday and unavailable for comment. Dr. Thomas F. Sellars, Director of the Georgia Department of Public Health, disclaimed responsibility for Fluker's escape, pointing out that the State Board of Corrections "was in charge of prisoner patients."

Matthews and J. B. Hatchett, Assistant Director of the Department of Corrections, both declared the barracks in which Fluker and other prisoners are housed at Battey "have physical features that are not adequate for preventing escapes."

Only one guard is posted at a time over from 25 to 30 men, Hatchett said, and the roof through which the two men reportedly crawled he termed "just plywood."

He pointed out, however, that "Fluker was an active tuberculosis patient and there were no facilities to house such patients elsewhere."


**A Great Relief For Acid Indigestion, Stomach Distress**

A corrected stomach condition will cause you to feel comfortable immediately. Yes, this fact has been time-tested and proved by Doctors. So why wait when there is no need to continually carry a lump in your stomach and feel miserable after every meal.

An appetizing portion of SSS Tonic before meals does wonders for the stomach. This famous medicine contains no soda or other alkalizers, which usually retard digestion. Instead, SSS Tonic with its highly potent ingredients works to tone-up the stomach so it may release its own digestive juice (hydrochloric acid) to break-up food for body use and tissue repair.

SSS Tonic has helped hundreds of thousands of people, without any organic trouble or focal infection, to really feel better, more vigorous, better able to enjoy living.

Take none less than this effectively-proved medicine to relieve your misery. Take SSS to tone-up your stomach, whet the appetite, build-up blood strength! Get SSS Tonic from any Drug Store today.

**Take Only The Best**


# ECONOMICS

Continued From Page 1

tain at this time. With normal weather, continued high output expected. Bad weather in West will force liquidation of cattle and sheep in some areas and may have damaged Winter wheat crop.

Inflation has not yet "profoundly" unsettled economic and business outlook for 1949. But sharp increases in prices continue in fuel, lighting materials, house furnishings, metal and metal products, zinc and lead. New wage negotiations may bring more price increases.

Consumer demand has dropped from 76 percent of total output in 1929 and 75 percent in 1939 to 70 percent in 1948.

These "maladjustments" are serious and fundamental. They may not turn the economy sharply downward in 1949. But they are heavy with danger for the years ahead.

Clerical and professional workers have not only failed to share in increasing prosperity, their standards of living have gone downward. Fifty-five percent of all families in the United States have less than $500 in liquid assets.

The nation is not now in a situation comparable to 1929 and there is no outlook for another 1930 or 1932 but postwar inflation has developed some important features, which from hindsight, can be detected in previous booms leading to busts.

As for the Senate price investigation, Banking Committee Chairman Maybank, Democrat, South Carolina, said:

"We want to find out what causes these big spreads in prices and costs and what is wrong with our distribution system.

"We are not trying to jump on anybody," he said, "But we want to educate the public and ourselves on the facts."

The hearings are expected to get underway next week and Maybank said the Agriculture, Commerce and Justice Departments will be asked to aid in the price study.

Committee members were depressed by the tinge of gloom in the economic report. Rep. Rich, Republican, Pennsylvania, tiffed with Keyserling concerning the meaning of recent lowered costs in food and clothing.

"Let's not cheer too quickly about the slight decrease in the cost of living," said Keyserling. "The most significant prices are not coming down but rising. The downturn thus far has been only two percent. Close to half the families of this country are spending more than they earn or barely breaking even.

"There is no significance in a slight reduction of the cost of living. It still is hovering within two percent of the all-time peak, has shown no pronounced trend downward and is now about 74 percent above June, 1939. Meat prices will rise seasonably in the near future and continue upward through the Summer."


ALAN W. SOMMERFIELD
**OFFICE SUPPLIES**
Peachtree at North Avenue
AT. 6414 VE. 2588



ALL MAKES
**Electric Clocks Repaired**
Authorized Telechron and General Electric Clock Service
Southern Meter & Transformer Co.
1375 Lee St. S. W. RA. 0814

**JOHNS-MANVILLE**
*"Blown" Rock Wool*
**INSULATION**
Satisfaction guaranteed by Randall Bros. Saves up to 30% on fuel bill.

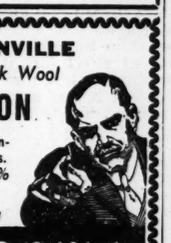

36 MONTHS TO PAY
*Free Estimates* *Also Expert Weather Stripping*
WA. 4711
665 MARIETTA ST.
**RANDALL BROS.** Coal & Lumber Since 1885



**AUTOMOBILE FINANCING**

LOANS TO PURCHASE CARS
LOANS ON YOUR PRESENT CAR

Use the services of your local bank.
Buy your car from your local dealer.
Place your insurance with your local insurance agent.

SAVE MONEY
AND BUILD YOUR LOCAL CREDIT

THE CITIZENS & SOUTHERN NATIONAL BANK

ATHENS
ATLANTA
AUGUSTA
MACON
SAVANNAH
VALDOSTA



THE SOUTH'S PREMIER STREAMLINER
**THE SILVER COMET**
DIESEL-POWERED
SLEEPING CARS AND STREAMLINED, STAINLESS STEEL RECLINING SEAT COACHES
**To NEW YORK**
RALEIGH • PORTSMOUTH • NORFOLK • RICHMOND • WASHINGTON
Leaves Atlanta 7:10 pm, arriving New York 1:35 pm.
Leaves Atlanta 7:50 am, arriving Birmingham 10:45 am (CT).
SLEEPING CARS with private room and berth accommodations . . . ample lounge facilities for coach and Pullman passengers . . . delicious Seaboard meals . . . radio, public address system, Registered Nurse, Passenger Service Agent.
ALL COACH SEATS RESERVED IN ADVANCE
For reservations and information, call in person or phone City Ticket Office, 42 Luckie St., Walnut 5018. H. E. PLEASANTS, General Passenger Agent.
SEABOARD AIR LINE RAILROAD



at BUHL'S
GENUINE KRYPTOK SEAMLESS
**BIFOCALS**
ANY STRENGTH YOUR EYES REQUIRE
**Buhl's have the knowledge and finest equipment for making technically perfect BIFOCALS . . . You will find them much easier to wear and you will enjoy the maximum of eye comfort.**
PRESCRIPTIONS FILLED
EASY CREDIT
Don't Delay—Start enjoying better vision. PAY AS YOU WEAR.
Choose from a complete selection of modern, comfortable, smart-looking frames.
50c WEEKLY
NO EXTRA CHARGE FOR CREDIT
*When you think of glasses think of*
**BUHL** OPTICAL CO.
4 PEACHTREE ST.



**MASONITE PRESDWOOD**
100,000 Feet in Stock!
Thickness, 1-8", 3-16" and 1-4"
Sizes, 4' x 3', 4' x 8' and 4' x 12'
Tempered and Untempered
★ MASONITE TILEBOARD
CAROLINA LUMBER & SUPPLY CO.
Corner Moore and Decatur Sts.—WA. 8212

**RICH'S HOMEFURNISHINGS SALE**

**SALE NEWS IN DINNERWARE**

**WIDELY VARIED PATTERNS .... ALL LOW PRICED**

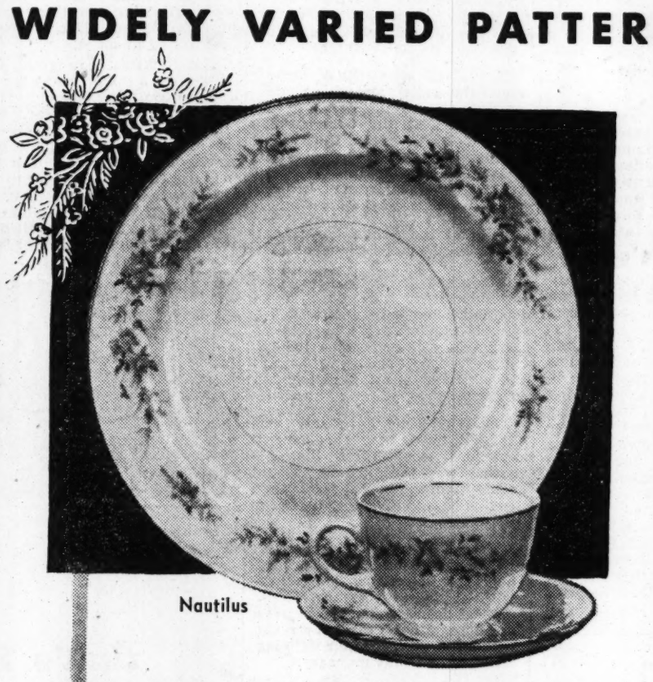

Nautilus

**"NAUTILUS" the delicate look**

**53 pieces Service for 8**

**19.98**

A very lovely service, with pastel roses and forget-me-nots set in sprays around the rim. Two-tone creamy ground—the center a paler color than the outer band. Gold edge. Light-weight eggshell body.

| | | |
|---|---|---|
| 8 dinner plates | 1 platter | 8 butter plates |
| 8 soup plates | 1 vegetable dish | 8 cups and saucers |
| 8 fruits | 1 covered sugar dish | 1 creamer |
| | Open stock available | |

**"LILY-OF-THE-VALLEY"**
a new design of charming simplicity
and
**"THREE FLOWERS"**
splash of dramatic color

Each set—32 pieces
service for 6

**9.98**

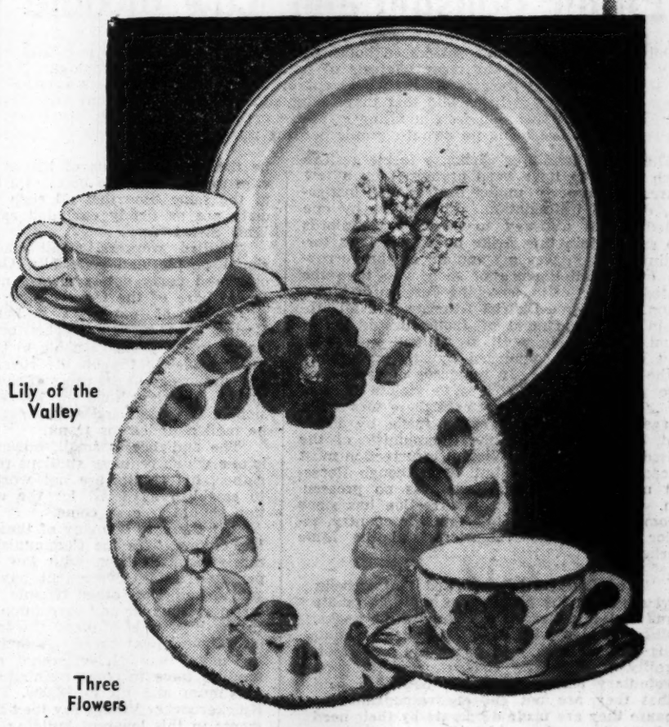

Lily of the Valley

Three Flowers

"Lily-of-the-Valley": Realistic bouquet. Green line on shoulder. Platinum edge. 6 each: breakfast plates, cups, saucers, butter plates, fruits, 1 vegetable dish, 1 platter Open stock available.

"Three Flowers": Handpainted under glaze in wine, red, yellow, blue, pale green. Ripple rim body. 6 each: breakfast plates, cups, saucers, butter plates, fruits, 1 vegetable dish, 1 platter. Open stock.

*Rich's China, Second Floor, Store for Homes*

**LET RICH'S PERSONALIZED CREDIT PLANS HELP YOU TAKE ADVANTAGE OF LOW FEBRUARY SALE PRICES**

RICH'S
STORE FOR HOMES

# A Woman's World

## LET'S SEE NOW:

## A Dollar for A Heartbeat

By DORIS LOCKERMAN

The costume jewelry of the moment is a little red plastic heart that is as timely as the Pink Perfection camellias that are worn so proudly these days on lapels.

It is a reminder, of course, that the wearer is an enlisted soldier in the battle against heart disease.

Jimmy Carmichael, who admitted the other day he seemed to have simply quit working for a living in his fervor to help causes which have won his sympathy, told about his interest in heart disease in language we could all understand.

**"A doctor friend of mine came in and said we honestly don't know what to do with an ailing heart but to put the patient to bed and hope for the best. So I said to him, let me get up from here and go out and get you some money to find out . . . before I need it myself."**

That is the kind of uninvolved thinking that heart disease seems to evoke. It is the leading cause of death. It takes a greater toll than the next five causes of fatality combined, including cancer, accidents, kidney disease, pneumonia and tuberculosis. It is no respecter of age. Many youngsters of five are stricken by rheumatic fever and never recover. In fact, it carries off almost five times as many youngsters in death as infantile paralysis, whooping cough, diphtheria, scarlet fever, measles and cerebrospinal meningitis put together.

I don't know how much resistance the heart campaign is finding in its appeal for money . . . but there is one approach they are making that is fine.

They are not asking for a legacy or an endowment as each gift. They are requesting one dollar from each giver. Mr. Carmichael asked the members of the Georgia Federation of Women's Clubs for only one dollar each when he spoke to them last week and there was noticeable response to the reasonable request.

So many campaigns fail because the average person does not feel the mite he can spare will be of any help, and shamefacedly throws away the chance to do even a little, being embarrassed because it is so paltry.

**Your dollar may mean your own heartbeat.**

### All Work and No Play?

Paul Foster, who writes from Rome that he gets some social trends from my column, and occasionally ideas of world politics, has complained that the mental fare ought to be lightened up now and then.

He enclosed a poem that he thinks might be useful to me, and a relief to my readers. For instance:

THE WAY IT LOOKS FROM MY CORNER

*Two things mark well and keep in view*
*As journey you this old world through,*
*Fair beauty is the hook that takes the fish*
*But graciousness the bait that it did wish.*
*Summary:*
*Beauty is the hook; graciousness the bait—*
*On an unbaited hook, game will never wait.*

MRS. WALTER H. PULLEN

Mrs. Pullen is the former Miss Mary Louise Pugh, daughter of Mr. and Mrs. John Floyd Pugh, of Bell Buckle, Tenn. Her marriage to Mr. Pullen, son of Mr. and Mrs. Walter S. Pullen, of Atlanta, took place recently at the Second-Ponce de Leon Baptist Church. Dr. Monroe Swilley officiated. The popular couple will reside in Birmingham, Ala., where Mr. Pullen is associated with General Motors.

## Miss Leaptrott Is Engaged

CEDARTOWN — Mr. and Mrs. Joseph Leaptrott announce the engagement of their daughter, Miss Elizabeth Leaptrott, to Gordon B. Miller, of Rome and Sylvania. The marriage will be an event of March 31 at the First Baptist Church, Cedartown.

Miss Leaptrott graduated from Cedartown High School in the class of 1941. For the past three years, she has been employed with Wright and Lopez, Inc.

The groom-elect is the son of Mr. and Mrs. Gordon E. Miller, of Sylvania. He attended Arkansas State College and the University of Georgia. During the war, he served in the Army Air Forces. He is now connected with the General Adjustment Bureau, Rome.

MRS. HOWARD W. OWENS

Mrs. Owens is the former Miss Georgia Anne Streib, daughter of the late Mr. and Mrs. William H. Streib, of Atlanta. Her recent marriage to Howard W. Owens, son of the late Mr. and Mrs. William Owens, of New York City, was solemnized at the First Presbyterian Church in Sausalito, Cal. Miss Virginia Baker was the bride's only attendant, and the best man was Horace T. Baker. Following a wedding trip, Mr. and Mrs. Owens will reside in Stockton, Cal., where the former is employed by the U. S. Government.

Mr. and Mrs. Lawrence Edward Dodson announce the birth of a daughter, Mary Eliza, on Jan. 30 at Crawford W. Long Hospital. Mrs. Dodson is the former Miss Mary Eliza Thrash, of Atlanta.

## These Interesting People...

**Mrs. Horace H. Thayer**, of Philadelphia, Pa., is visiting her son and daughter, **Mr. and Mrs. John A. Sibley**, on Muscogee Drive.

**Mrs. George A. Sihler**, of Litchfield, Ill., is visiting her son and daughter, **Mr. and Mrs. James A. Branch, Jr.**, on West Andrews Drive.

**Mrs. Arthur Clarke** is visiting her brother and sister, **Mr. and Mrs. Charlton Theus**, in Savannah.

**Mr. and Mrs. Morton Hodgson** and their children, **Patricia, Sandy** and **Lydia Hodgson**, have returned to their home in Montevideo Uruguay, S. A., after visiting their brother and sister, **Mr. and Mrs. William Glenn, Jr.**, at their home on Rivers Road.

**Ralph Jones** is convalescing at Emory University Hospital, following an illness.

**Mrs. Frank Spratlin** is visiting **Mrs. H. Ewing Dean** at her Summer home at St. Simon Island.

**Mr. and Mrs. Waldo Mallory** will spend the weekend in Savannah.

**Mr. and Mrs. Paul E. Johnson** are visiting **Mrs. H. T. Graham** in Miami, Fla.

**Miss Sally Dugger** has resumed her studies at the University of Georgia after spending several days with her parents, **Mr. and Mrs. Lewis Dugger**, on Club Drive.

**Mr. and Mrs. W. S. Wicker** left yesterday for St. Paul, Minn., where they will attend the Ice Carnival.

**Mrs. Z. L. Fitzpatrick** and **Mrs. Gertrude Harris** have returned from Albany, where they spent the weekend.

**Mrs. Frank Leigh and Mrs. Mildred Powell**, of Anniston, Ala., are at the Georgian Terrace for several weeks.

**Lt. Cmdr. Dean Spratlin** is on active duty with the U. S. Navy for two weeks at Key West, Fla.

**Miss Libby Haigler** has returned to the University of Georgia after visting her parents, **Mr. and Mrs. Duncan Haigler**, on Andover Drive.

**Mrs. Thomas Rowe**, of Norris City, Ill., who has been the guest of **Dr. and Mrs. Herman L. Turner**, is now in LaGrange visiting Mr. and Mrs. Thomas E. Bryant.

**Dr. and Mrs. Herman L. Turner** motored to Hendersonville, N. C. Monday, where Dr. Turner addressed a Boy Scout meeting at Skyland Hotel.

**IN TRIPLE MEASURE**—These talented members of the Atlanta Civic Ballet were photographed as they practiced the Mazurka, which they will dance in "Flight of Fancy" on Saturday afternoon at 3 o'clock at the Joe Brown Junior High School under the sponsorship of the Association for Childhood Education. Left to right, are Miss Deane Morris, Miss Joanne Pauley and Bertrum Borders, in costume for the well-known Polish dance. The ballet, under the direction of Dorothy Alexander, presented the first in a series of two ballets last Saturday.


GEORGIA BORN RICH'S GEORGIA OWNED

RICH'S STORE for HOMES

RICH'S HOMEFURNISHINGS SALE

At last, moderate prices . . . wide selection . . . choice of finish in FRENCH PROVINCIAL

3-piece

BEDROOM GROUP

149.95

Or design your own grouping from 10 different pieces in "PARCHMENT"—antique ivory finish, or "BRITTANY"—warm-walnut-tone finish

Make a different bedroom! Choose the flowing lines of French Provincial style, with curving legs, curved drawer-fronts, beautiful mirror frames! Pale-tone woods look elegant in any color room! Brass drawer pulls are authentic fanciful leaf swirls, gilded. Dustproof, center-guide drawers. Fine plate glass mirrors. Careful construction throughout.

| | |
|---|---|
| DOUBLE BED as sketched in the scene above, or SINGLE BED with paneled head and foot..... | 34.95 |
| VANITY and MIRROR (above) 46" wide, with seven drawers, beautiful detailing in mirror frame..... | 60.00 |
| CHEST, sketched in room setting, 32" wide, 47" high, with five commodious drawers..... | 55.00 |
| A. VANITY BENCH, low backed, slip seat..... | 16.75 |
| B. CHAIR which can be used at powder table, with slip seat for you to cover as you like..... | 16.75 |
| C. CHEST-ON-CHEST, 31" wide, 51" tall, beautifully detailed, with seven smooth-sliding drawers | 59.50 |
| D. NIGHT STAND with one shelf, one drawer. Dimensions of the top: 16¼"x15¼"..... | 19.75 |
| E. POWDER TABLE, charming personal table for cosmetics! Mirror inside the lift top..... | 45.00 |
| F. DRESSER BASE and HANGING MIRROR. Five drawers in this 42" wide unit..... | 60.00 |
| G. DOUBLE DRESSER and HANGING MIRROR. 52" wide, eight drawers in this handsome piece.... | 110.00 |

*Rich's French Provincial Furniture, Fourth Floor, Store for Homes*

Have the fine furnishings that you really want, and let Rich's personalized credit plans help you budget payments. Credit Office, 4th Floor.

OWN RICH'S-QUALITY FURNITURE--BEST VALUE!

RICH'S STORE FOR HOMES

RICH'S

More for your money!

More fashion, more value!

Two-Skirt Suit Dress

in Junior Sizes

17.98

• A checked skirt • A solid skirt

• Like two suits in one!

Idea adapted from the menfolk—two skirts to double the wear, the fashion of one suit! Checked jacket with solid-color accents to match extra skirt. Skipper blue or sand rayon Tegra cloth. 9 to 15.

*Rich's Junior Dresses, Fashion Fourth*

Rich's, Inc., P. O. Box 4236,
Atlanta 2, Georgia.
Name
Address
City State
Please send me the following Two-Skirt Suit Dresses at 17.98:

| Size | Quantity | Color | 2nd Color |
|---|---|---|---|
| | | | |
| | | | |
| | | | |
| | | | |

Cash ( ) *Charge ( ) C. O. D. ( )
*If you do not have a charge account and wish to open one, please check here ( ). (Dept. 374).
Add 15c postage on prepaid orders outside Greater Atlanta.

**BE IT EVER SO LITTLE**—The scarf or any of its reasonable facsimiles is an important part of your Spring wardrobe. Above is one of Brook Cadwallader's Windsor ties, this one printed with a row of toy soldiers in stiff formation of blue (or pink and blue) on a white background.

IDA JEAN KAIN SAYS:

## Slim Hips by Easter

**The formula for keeping hips streamlined is worth a million, figuratively speaking. Well, here it is: For eight hours of sedentary work, add eight minutes of active calisthenics and subtract excess calories. In case you need to reduce weight and take off hip inches, double the exercise time, cut calories to 1,200 a day . . . and have a million-dollar figure by Easter.**

Let's put the formula into brisk action . . .

Rolling is easy and helps wear down the fat, making it available to be used as body fuel. There's more exercise in rolling over and back than there is in rolling over and over . . .

**POSITION:** Lying on back on floor, stretch to full extension, arms over head on floor, legs stretching down.

**MOVEMENT:** Roll across the hips and clear over to fat pad on side of thigh, then roll back across hips to other thigh. Roll 12 times at the beginning, and later 50 times, resting between each 10 rolls.

Now take it from a sitting position, to concentrate on back hip muscles . . .

**POSITION:** Sitting on floor, leaning slightly backward until weight is resting on exact spot that needs slimming, arms out at sides slightly back, ready to act as propellors and a brace.

**MOVEMENT:** Roll across the buttocks over to the side of the hip, flinging the arm out to the side as a brace. Roll back across buttocks to opposite side, using other arm as brace. Roll 20 times, later working up to 50 or 100.

Exercises of this kind should always be followed by more active movements which really put the muscles through their paces in order to tone them. For the rugged individuals, running-in-place is a good followup. **"Run,"** bringing knees up high.

Or swing . . .

**POSITION:** Standing erect, holding onto chair back or side of doorway for support.

**MOVEMENT:** Swing leg forward, then back, bringing it as high up in back as possible. Bend the knee if it helps you get a better swing. Swing 20 counts with each leg as a starter, and work up.

Send for **"Hips, Hips Away!"** Please enclose long, stamped, addressed envelope with request.

## Colorful Salad

You can bring the tropics right to your own dinner table in the middle of Winter with this colorful salad. Place a slice of canned pineapple on your favorite salad greens and top with three slices of Calavo, arranged-petal fashion from the center of the pineapple.

## *Don't Forget*

Thrift Woman's Club, 11 a. m., with Mrs. W. Guy Rivers, 3061 Burton Rd. election of officers.

Service Club, Mary E. LaRocca Grove, Woodman Circle, with Mrs. Daisy Moultrie, 410 Ware Ave.

Wesleyan Alumnae Club, Group 6, at 8 p. m., Biltmore Hotel. Speaker, Mrs. Willard McBurney; subject, "Flower Arrangements."

Cascade Garden Club, 3 p. m., at clubhouse. Speaker, Edgar Schucraft.

Clifton Road Garden Club, with Mrs. W. L. Crawley. Speaker, Mrs. T. I. Bryant; subject, "Roses."

Decatur Woman's Club Board, 10:30 at clubhouse.

Lenox Park Garden Club, 10:30 a. m. with Mrs. L. W. Dilts, 1615 Sussex Rd. Speaker, Mrs. Bruce Hughes. Subject, "Arrangements for the Church."

HERE is your chance to obtain a new, smartly designed console cabinet that will add charm to any room in your home.

And, with *complete* SINGER electrification you will get easier, more comfortable sewing.

COMPLETE CONVERSION INCLUDES:

- New SINGER* motor
- New SINGER cabinet
- New SINGER spotlight
- New SINGER speed control

*Reg. U. S. Pat. Off. by The Singer Manufacturing Co.

$82.50

Budget terms. Price includes complete installation, pick-up and delivery.

*Phone or visit today your . . .*

SINGER SEWING CENTER

205 Peachtree St., N. E. WA. 4085

3099 Peachtree Road, N. E. CH. 1297

89 Broad St., S. W. LA. 1391

122 North Main, East Point. CA. 5061


LIKE FLOWERS

## Scarves Come In Bunches For Spring

BY MAYNITA GERRY
Constitution Fashion Editor

You need have no compunction about where you wear your scarves this year, pulled high and taut around your neck, wrapped snug and lovingly around your waist, or floating insouciantly out from your Spring sailor.

Given a fistful of scarves and a blithe and uninhibited spirit to guide you, the possibilities of even the most mundane wardrobe are unlimited. Incidentally, by the fistful, is a good way to buy your scarves, too . . . then scatter them about with seeming, but definitely calculated abandon.

A particularly strategic spot for one of Brooke Cadwallader's small printed handkerchiefs is dangling from the back pocket of a suit or dress. These, presented with his Spring and Summer collection of scarves, stoles, sashes, etc., recently in New York, are divided equally into six designs. One, called Victorian Antique," is a small silk chiffon square generously imbued with garlands of flowers, out of which two little yellow ducks are towing a wooden tub carrying a quite fat and equally nude Churchillian cherub. And another, known as "Doubloons," is a square of silk shantung with a border of antique coin designs around a polka-dotted center.

To snuggle cozily around the neck of a plain dark dress or slip not-at-all-unobtrusively under the collar of a blouse we give you his group of Windsor ties for that very necessary flick of color. These are designed this season on a long flat strip of silk printed in a band design and lined with a contrasting plain color. For instance, one called "Tropical" is printed with a single row of leaves in a single soft color on a slightly darker ground, and another called "Chairs" is printed with a line-up of straight-backed Victorian chairs in black or a colored ground.

Fringed silk sashes are back again this year—longer than ever. Measuring a full three and a half yards from tip to tip and designed to wrap two or three times around the waist or once around the neck and float gracefully into the breeze, these sashes are done in a variety of soft muted shades in shantung and silk twill with deeply fringed ends.

There are also stoles in silk, chiffon and net. Meant to be worn with Summer dresses, the designs are delicate and decorative and massed in the center of the three-yard length of fabric. One known as "Meadow Flowers," is a beautiful arrangement of clover, buttercups and other small blossoms with accents of black or white chiffon.

But in proof thereof that scarves should be functional as well as ornamental there is one designed to make headlines all over the country—and literally. Mr. Cadwallader calls it "The Strate Star," his newspaper of the future (dated 1999) not only tells you the news but accurately takes care of the weather. It's printed on waterproofed cotton so that it can be worn as a rain hood.

## Valentine Party To Fete Officers

City of Atlanta Council No. 2, Daughters of America, will entertain the State Officers and the State Committees in the Junior Order Hall, 238½ Capitol Ave., S. E., tomorrow evening at 8:00 o'clock, at a Valentine Party.

Members of State Committees and all Past State Councilors are invited.

Mrs. Ruth Gossett, Councilor of City of Atlanta Council No. 2, will be hostess, and Miss Annie Lou Purvine, in charge of the program and refreshments.

## Venetian Society To Entertain at Dance

The Venetian Society of the Atlanta Division, University of Georgia, will entertain at a Valentine Script Dance, Friday evening in the new Pent House of the University, located at 24 Ivy St. The dance will be from 9:00 to 12 o'clock. Tickets may be obtained at the door.

## Tomorrow's Menu

**BREAKFAST**
Broiled Grapefruit
Farina Cream
Bakery Sweet Rolls
Coffee Milk

**LUNCH**
Bacon Shortcakes Syrup
Fried Apple Rings
Coconut Oatmeal Cookies—Milk

**DINNER**
Meat Loaf Mushroom Gravy
Browned Potatoes
Buttered Beets
Pineapple Cole Slaw
Cracked Wheat Bread
Lemon Bread Pudding
Milk Tea or Coffee


Help relieve distress of MONTHLY

FEMALE COMPLAINTS

Are you troubled by distress of female functional periodic disturbances? Does this make you suffer from pain, feel so *nervous*, tired—at such times? Then do try Lydia E. Pinkham's Vegetable Compound to relieve such symptoms. Pinkham's has a grand soothing effect on *one of woman's most important organs!*

LYDIA E. PINKHAM'S VEGETABLE COMPOUND

Constitution Staff Photo—Floyd Jillson

**WEEKEND AT HOME**—Converse College students, left to right, Miss Barbara Brown, Miss Martha Hyde and Miss Peggy Roohan, shown arriving home for a weekend between semesters.

## *Miss English and Mr. Irwin To Wed in Arkansas Mar. 12*

Miss Judy English and E. B. Irwin, Jr., have selected March 12 as their wedding date. The marriage, which will be a fashionable social event, will take place in the First Methodist Church in Little Rock, Ark. Dr. E. Clifton Rule will officiate.

George R. Irwin will be his brother's best man and the usher-groomsmen will include Richard Tomlin, James H. Rice, Jr., Peyton English Rice and Joe Rice, of Little Rock.

Mrs. James T. McCone will be her sister's matron of honor.

A reception will follow the marriage at the home of the bride-elect's grandmother, Mrs. J. F. Hammett. Mrs. A. R. Pettus will keep the bride's book.

## Mrs. McNair, Mr. Brumbach Wed at Church

Mr. and Mrs. Fred Jackson Coxe of Wadesboro, N. C., announce the marriage of their daughter, Mrs. Elizabeth Coxe McNair, to Marion Rex Brumbach, which took place at Westminister Presbyterian Church.

Mrs. Brumbach is descended from prominent families in North Carolina. She received her education at Stuart Hill, Staunton, Va., and Salem College, Winston-Salem, N. C. For the past several years she has made her home in Atlanta where she holds a position with the Federal Government.

Mr. Brumbach is the son of Mrs. Lula Rex Ball Brumbach and the late Finney Charles Brumbach, of Nashville, Tenn. After his graduation from Boys' High in Atlanta, he attended Duke University where he was a member of the Sigma Alpha Epsilon fraternity. Later he received his degree in law from Columbus University, School of Law, Washington, D. C. Mr. Brumbach holds the position of Deputy Housing Expediter in Charge of Veterans Affairs with the Federal Government in Atlanta.

## Miss Jane Fraser To Entertain Feb. 12

Miss Jane Fraser, President of the Druid Hills Junior Music Club, will entertain the members at a Valentine Party on Saturday, from 1 p. m. to 2:30 p. m. at her home on Springdale Road. She will be assisted in entertaining by the Counselor, Mrs. Augustus M. Roan.

Mr. and Mrs. Warden A. Brooks, of Gerbrook Gardens, Decatur, announce the birth of a son, Walter Alonzo, II, at Crawford Long Hospital. Mrs. Brooks is the former Miss Gertrude Calley.


MAKE YOUR OWN HATS!

*We Have All the Materials*

Buckram shapes, ribbons, ostrich by the yard; felt, beads, sequins, wedding supplies, hat blocks, findings, etc.

MILLINERY SUPPLY CO.

246 Peachtree (Opp. Gas Co.)

CY. 3419

GET A NEW LEASE ON LIFE

THROUGH THE

FIVE-DAY MARVEL COURSE

Reshape your personality in five consecutive two-hour periods—either morning or evening.

*The pattern for reshaping your personality:*

| | |
|---|---|
| Monday | Personality — Personality analysis. Facial Make-Up — Self make-up technique. |
| Tuesday | POSTURE—Grace of body. How to walk, sit and stand. Figure analysis. Learn how to relax |
| Wednesday | Voice modulation for social and business usage. Individual recordings and analysis. |
| Thursday | Diction. Conversation. Social and business introductions. Telephone technique |
| Friday | Color and line. Dress and grooming. Poise—Self-confidence |

$25.00 fee includes everything—voice recordings, notes and demonstrations.

Classes start February 14th and run consecutively through February 19th. Morning classes 10:00-12:00—Evening classes 7:30-9:30.

This course is short, easy, inexpensive and FUN! Call early for enrollment.

DRUITT STUDIO of SPEECH

*and PERSONALITY DEVELOPMENT*

2204 Peachtree Rd., N. W. HE. 3673

Patent puts a gleam in your eye!

*La Valle*

custom mades

Focal point for admiring glances . . . airy, cut-out black patent sandal with slight platform, 29.95. A look of height with the comfort of a medium heel in the open toe sling pump. Black patent, blue calf, 25.95.

*Exclusively in the Shoe Salon of the South . . .*

J. P. Allen
Peachtree Street · Atlanta

# SALLY FORTH Says: Mr. and Mrs. Vincent Dobbs Are Moving to Charlotte

Mr. and Mrs. Vincent Dobbs are moving away! In fact, Mr. Dobbs, whose business interests have taken him to Charlotte, N. C., left a week ago. He has succeeded in obtaining what he hopes will be an apartment pleasing to his attractive wife. Today she will fly to Charlotte to inspect her new home and to find out just how much furniture she will need to fill it.

Though Mrs. Dobbs' parents, Mr. and Mrs. Wayne Martin, abhor the thought of their only daughter moving away, they'd rather she would live in Charlotte than almost any place on earth. Mrs. Martin was reared in the friendly city and both her mother and grandmother resided there. So Mrs. Dobbs will have an inherited circle of friends and many devoted relatives to welcome her and Mr. Dobbs to Charlotte.

## To Celebrate Anniversaries in Bermuda

Mr. and Mrs. Scott Akers depart tomorrow for New York from whence they will sail on Saturday on the Queen of Bermuda, which makes her maiden voyage to Bermuda.

**The Atlantans will be joined in New York by their brother and sister, Mr. and Mrs. John W. Akers, of Gastonia, N. C., who will sail with them on the same ship.**

It so happens that the wedding anniversaries of the two couples fall on the same date, Feb. 14, so they are planning a big celebration at the Bermudian Hotel.

## The Macguires To Visit Here

Here's a piece of good news. Tomorrow Mr. and Mrs. John Macguire and their young son, John, III, of Bronxville, N. Y., arrive to visit Mrs. Macguire's parents, Mr. and Mrs. Walter Taulman, and her brother and sister, Mr. and Mrs. John M. Taulman, Jr., on Club Drive.

**On Saturday the Walter Taulmans will leave for St. Petersburg, Fla., to be joined there later by Mrs. Macguire and John, III.**

At the conclusion of their stay in St. Petersburg, Mr. Macguire will join his family for a trip to Miami before they return North.

## Mr., Mrs. Wattriss Are Coming

**Mr. and Mrs. Gilbert Beers are anxiously awaiting the arrival of their son and daughter, Mr. and Mrs. Frederic Wattriss, of Concord, Mass., who plan to arrive early in March with their two-year-old son, Ricky, for a visit of several weeks here.**

**Many social affairs are being planned for these attractive New Englanders.**

## Living Words

**"He that falls in love with himself will have no rivals."—Benjamin Franklin.**

Submitted by Miss Josephine Corbitt, Second Floor, Alcohol Tax Unit, 449 West Peachtree St., Atlanta.

*(Send your favorite quotation or philosophy to Living Words, The Constitution, quoting your source. Your name will be used as contributor unless you request it be withheld.)*

## Tasty Calavo---Filled With Vitamins

With considerable emphasis being placed upon getting our daily vitamin requirements it's a good idea to recall that among Winter fruits a Calavo is very distinctive. It contains nine vitamins. This mellow, mild-flavored fruit makes wonderful eating in everything from appetizers to desserts.

## Drink Milk Daily

Milk is an important food for people of all ages. Even folks who go on "reducing diets" should remember that is is important that their diet contain a pint of milk a day. If you want to keep down the calories, use skimmed or buttermilk.

## Society Events

**WEDNESDAY, FEB. 9**

Tea for **Miss Geraldine Ragan** by Mrs. Mary Prindaville.

Luncheon for **Miss Sarah Cates** by Mrs. Charles West.

FINAL CLEARANCE
DRESSES AND ROBES
WOOL - CREPES - FAILLE - SATIN - GABARDINE
ALL SHADES
*Formerly were 14.95 to 49.95*
**Now 8.95 to 29.95**
SIZES 10-20, 38-44, 14½-24½
OPEN A CHARGE ACCOUNT
Peachtree Road Shop
3104 Peachtree Road "In Buckhead" CH. 0481

MRS. F. J. AHRENS

Mrs. Ahrens is the former Miss Gertrude Bowen, daughter of Mr. and Mrs. Arthur Bowen. Her marriage to Mr. Ahrens, son of Mr. and Mrs. J. A. Ahrens, of Doraville, took place recently at the Bethany Methodist Church. Rev. M. W. Whittemore officiated. The couple is honeymooning in Florida.

## Many Dishes Made With Figs

Next week has been designated National Fig Week and there are many ways to eat and enjoy this delectable fruit. Among the many good desserts inspired by the use of figs is Colonial Trifle, and it is a timely salute to both Abraham Lincoln and George Washington, whose birthdays come this month.

The recipe follows:

**12 California dried figs**
**1 package vanilla pudding**
**4 cups milk**
**2 eggs, separated**
**½ cup California sherry wine**
**20 maraschino cherries**
**10 blanched almonds**
**½ cup red raspberry jam**
**12 lady fingers or pieces of fresh sponge cake**

Cover the figs with boiling hot water for 5 minutes. Drain and, with scissors, snip off their stems. Snip the figs into small bits. Prepare the vanilla pudding according to the directions on the package but use **4 cups milk instead of the usual 2 cups.** Separate the eggs. Beat the yolks lightly. When the pudding has come to a boil, pour about half a cup of it over the egg yolks, return to the remaining pudding and cook for about 2 minutes more, stirring constantly. Cool. Whip the egg whites until they will stand in peaks. Break the lady fingers into halves and arrange them in a pretty bowl. Sprinkle them with the sherry wine. Fold the egg whites into the pudding. Then pour half of it into the bowl. Sprinkle with the figs and half the cherries that have been cut into small bits. Add remaining pudding. Cover with the remaining cherries and place dots of the raspberry jam in a circle. Top the jam with the blanched almonds cut into slivers. Chill thoroughly before serving. Serves 8 or 10.

By any name this "Fruited Loaf" is a delicious and healthful confection. It's easy, too. Simply grind up prunes, figs, raisins and almonds together and then roll in more finely chopped almonds.

**FRUITED LOAF**
**1 cup prunes**
**1 cup dried white figs**
**1 cup seeded raisins**
**1½ cup roasted unblanched almonds. Finely chopped roasted unblanched almonds**

Cover prunes with water and boil 10 minutes. Drain, cool and remove pits. Rinse figs and raisins, drain and dry thoroughly. Clip stems from figs. Put fruit and ½ cup almonds through food chopper using fine knife. Blend thoroughly. Divide and shape into rolls about 1½ inches in diameter. Roll in chopped almonds. Chill and slice.

## Ripe Olives Healthy

Ripe olives have a very definite spot in menus, not only for the "celery and olive" course but also in hearty entrees and salads for nourishing Winter menus. Ripe olives average about 18 percent fruit oil and also have appreciable amounts of calcium and iron.

FAMOUS FROM COAST TO COAST
First with millions, it's aspirin at its best. World's largest seller at 10c.
St. Joseph ASPIRIN
New ST. JOSEPH ASPIRIN FOR CHILDREN
So easy to take, has an orange flavor. 50 tablets for 35c. Try it!

Harper's BAZAAR

THE WELL-SPENT

invests in

RIVAL REDS

abetted by bamboo beige!

Vying for your favor . . . not just *any* red, not just *one* red . . . but all the vibrant, glowing reds! Good with navy . . . crisp with white . . . newest with bamboo beige! Rival Reds seen in Harper's only at Allen's.

On the cover of February Harper's, Geranium Red suit of Pacific worsted crepe, 89.95. Left, Bright Coral Stroock fleece stand-away coat, 69.95. Upper right, Carnation Red wool belted in Plum, 29.95. Lower right, Plum tie-silk comma-dotted in Grey, $45. Bamboo Beige, your accessory for all Reds . . . in calf bags by Koret . . . the small oval, 28.50 plus tax; the pouch, 39.50, plus tax. In Aris gloves of washable doeskin, 5.98.

J.P. Allen
Peachtree Street · Atlanta

# British Pianist Curzon Holds Audience Spellbound Here

By HOWELL JONES

Clifford Curzon, a Britisher and a genius, last night dazzled a medium sized Atlanta audience with one of the most brilliant displays of pianistic technique seen here in many a year.

Curzon, one of the greatest of the great, by any standard, played for more than two hours without committing a single mistake.

Appearing on the Atlanta Music Club's "Membership Series" the English artist held his listeners completely absorbed throughout the performance. At no time during the concert did he have to compete with the "necessary" noises—creeking boards and doors, coughs and whispers—so much a part of every concert. The audience was so hypnotized by the musical magic of the artist's playing it forgot to act its part.

Except for the bursts of frenzied applause that followed each of the program works, the drop of a pin could have been heard distinctly.

Rarely has an artist held an Atlanta audience so spellbound.

Curzon opened his program with Haydn's "Andante and Variations in F-minor" after which he played the Beethoven "Rondo a Capriccio opus 129."

The second part of the program included the Schumann "Sonata in G-Minor Opus 22." One of the concert's high spots, the Schumann work, gave the artist every opportunity to demonstrate his technical skill. This he did—and to the delight of the audience.

The third section of the program included Schubert's "Inpromptu in E-Flat Major Opus 90 No. 2", two intermezzi by Brahms and two scores by Chopin. The Chopin group included "Nocturne in C-Sharp Minor" and "Tarantelle."

Following intermission, Curzon played a group of three scores by Liszt—"Dance of the Gnomes"; "Consolation in D-Flat" and "Mephisto Waltz." The "Mephisto Waltz" was possibly the best received score on the entire program.

He played four encores.

## Leftover Potatoes

Leftover mashed potatoes may be spread over a baking dish and hollows made in which eggs can be dropped; bake in a moderate oven until the eggs are firm and the potatoes thoroughly heated, then garnish with paprika and parsley before serving.


You'll love JOLLY TIME ALWAYS POPS CRISP-TENDER DELICIOUS ASK YOUR GROCER
JOLLY TIME POP CORN GUARANTEED TO POP

MUNICIPAL AUDITORIUM
HOLDING OVER THRU FEB. 13
ALL NEW EDITION! Greater Than Ever!
HOLIDAY ON ICE OF 1949
COMPANY OF 115
28 ALL-STAR ACTS
36 GLAMOUR-ICERS
NOW NITELY AT 8:30
MAT. SAT. & SUN. 2:30
RESERVED SEATS $3.00, $2.50, $2.00, $1.50 TAX INC.
1,000 General Admission Tickets on Sale at Box Office at Each Performance $1 INC. TAX
6,000 TICKETS NOW
MUNICIPAL AUDITORIUM


# TO AMUSE US TODAY

## Ice Show

HOLIDAY ON ICE—115 ice skaters with 28 acts. Municipal Auditorium, 8:30 p. m. Matinee Saturday and Sunday, 2:30 p. m.

## First-Run and Downtown

ART THEATER—"The Red Shoes," at 2:30, 8:30.

FOX—"Wake of the Red Witch," Gail Russell, John Wayne, etc., at 1:17, 3:21, 5:25, 7:29, 9:33.

LOEW'S—"The Sun Comes Up," Jeanette MacDonald, Lloyd Nolan, etc., at 11:31, 1:35, 3:39, 5:43, 7:47, 9:51.

PARAMOUNT—"Night Has a Thousand Eyes," Gail Russell, John Lund, etc., at 11:51, 1:48, 3:45, 5:42, 7:39, 9:36.

RIALTO—"Every Girl Should Be Married," Cary Grant, Diana Lynn, etc., at 11:36, 1:36, 3:36, 5:36, 7:36, 9:36.

RHODES—"My Dear Secretary," Laraine Day, Keenan Wynn, etc., at 3, 5:08, 7:14, 9:20.

ROXY—"That Wonderful Urge," Gene Tierney, Tyrone Power, etc., at 11, 12:46, 2:32, 4:18, 6:04, 7:50, 9:36.

TOWER—"Abbott and Costello in the Navy" and "Give Us Wings," Dead End Kids. Open 5 p. m.

HILAN—"Apartment for Peggy," Jeanne Crain.

CAMEO—"Trail of the Mounties" and "Riffraff."

CENTRAL—"The Shocking Miss Pilgrim" and "The Spoilers."

## Night Spots

ANSLEY HOTEL Rainbow Room—Teddy Phillips and orchestra. Harry Stevens headliner, vaudeville acts in floor show 10:30 p. m. Dancing 8 p. m. to 1 a. m. except Sunday.

ANCHORAGE—Clermont Hotel—Open 6 p. m. to midnight. Dancing nightly. Music by Henry Dunn and his orchestra.

ATLANTA BILTMORE—Empire Room: Wade Creager and his orchestra. Dinner music 7-8:30 Monday through Friday, dancing from 8:30. Dining and dancing from 7:30 Saturday. No cover charge, no minimum charge.

CLUB 26—"A Bit of New York in Downtown Atlanta"—Dinner a la Henri, 7 till closing. Dancing at 9 p. m. by "The Moon Beams Quintet," featuring Bea Moody.

COPA CAPRICE—Open 6 p. m., dinner 8 to 12. Floor shows 9 p. m. and 11:30 starring the Allen Sisters, Milt Weber and his Latin-American music.

HENRY GRADY—Paradise Room. All-star shows at 1:15 and 9:45 daily except Sunday. Dogwood Room—Cocktail dancing from 5 until closing—daily except Sunday.

JENNINGS ROSE ROOM—Dining and dancing nightly from 9 to 1 a. m., featuring Chet Brownagles Orchestra. Every Measure for your dancing pleasure.

## Drive-In

DRIVE-IN THEATER—"Up in Central Park," Deanna Durbin.

## Other Amusements

SKATING—Rollerdrome, Penn Avenue at Ponce de Leon, evenings 7 to 10 p. m. Also Saturday afternoon, 2:30 to 5 p. m. Joe Pendergrast, Jr., at the Hammond organ.

CLUB CASINO SKATING—Lakewood Park. Every evening, 7 to 10. Saturday afternoon, 2:30 to 5.

## Neighborhood Theaters

AMERICAN—"Dick Tracy Meets Gruesome" and "Land of the Lawless."
AVONDALE—"Winter Meeting."
BROOKHAVEN—"Luck of the Irish," Tyrone Powers.
BUCKHEAD—"Three Musketeers," Lana Turner.
CASCADE—"Saps at Sea" and "When the Daltons Rode."
COLLEGE PARK—"Bambi" and "Superman."
DECATUR—"The Three Musketeers," Lana Turner.
DEKALB—"Apartment for Peggy," Jeanne Crain.
EAST POINT—"The Smugglers," Michael Redgrave.
EMORY—"Key Largo," Humphrey Bogart.
EMPIRE—"The Three Musketeers" and "Echo Ranch."
EUCLID—"Crusades," Loretta Young.
FAIRFAX—"Range Renegades" and "Return of Rin Tin Tin."
FAIRVIEW—"Sin Town," Constance Bennett.
FOREST PARK—"The Time of Your Life," William Bendix.
FULTON—"The Woman in White," Alexis Smith.
GARDEN HILLS—"Julia Misbehaves," Greer Garson.
GEORGIA—"Easter Parade," Judy Garland.
GORDON—"Road House," Ida Lupino.
GROVE—"Big Punch" and "Frontier Marshal."
KIRKWOOD—"Woman in White."
LITTLE 5 POINTS—"Summer Holiday" and "Trail of the Vigilantes."
PLAZA—"The Razor's Edge," Tyrone Power.
PONCE-DE LEON—"Larceny" and "Music Man."
RUSSELL—"Big City," Margaret O'Brien.
SYLVAN—"Black Arrow," Louis Hayward.
TECHWOOD—"The Lady in Ermine," Betty Grable.
TEMPLE—"Green Hell" and "Dragnet."
TENTH STREET—"Dream Girl," Betty Hutton.
WEST END—"Rachel and the Stranger" and "Robinhood of Monterey."

## Colored Theaters

81—"Man in the Iron Mask" and "Driftwood."
ASHBY—"Corsican Brothers," Douglas Fairbanks, Jr.
FORREST—"Coroner's Creek," Randolph Scott.
HARLEM—"Billy the Kid in Texas" and "Road to the Big House."
LINCOLN—"Dead Don't Dream" and "Bury Me Dead."
ROYAL—"Coroner's Creek," Randolph Scott.
STRAND—"Cheyenne," Dennis Morgan.

# WHERE TO DINE TODAY

CAMELLIA GARDEN, 1851 Peachtree Rd. at 28th St.—Chinese and American foods. A la carte or table d'hote. Luncheon, 11:30-2:30. Dinner, 5:00-9:00 p. m. A la carte, 5-10:30. Sunday, 12 noon-10 p. m. Ample parking space.

CAMPUS GRILL—613 Spring St., at North Avenue—Open 6:30 a. m. to 8 p. m. Try our Daily Special. Most reasonable price. Served from 11 a. m. to 7 p. m.

CESAR'S—One of America's finest Italian Restaurants, famous for spaghetti dinners. Steaks, chicken, frog legs. Service from 4 to 10 p. m. Closed Mondays. Old Wieuca Inn, corner Roswell and Wieuca Roads. CH. 4878.

COURTNEY'S—A distinctive quick service restaurant with an open glass kitchen, specializing in Chicago steaks and homemade pies and pastries. Ample parking space rear of building. West Peachtree at Sixth Street.

CROSS KEYS Restaurant, 237 Peachtree St., N. E. Excellent food—Courteous service, comfortable atmosphere. We use grandma's recipes.

DING HO, 26½ Cain St., N. E., half block east Henry Grady Hotel, WA. 6706. Atlanta's only genuine Chinese and American restaurant serving delicious Cantonese style food prepared by Chinese chefs. Also steaks, chicken and all seafoods in season. Daily 11 a. m. to 11 p. m. Sunday, 12 noon to 11 p. m.

ESCOE'S, 1067 West Peachtree at Eleventh Street—Authentic Italian, Spanish and Mexican food served in an atmosphere that is different. Italian and American food daily. Complete Mexican dinners every Wednesday night. Complete Spanish dinners every Saturday night. VE. 9377.

HARVEY'S "SHOW DE BAR" LUNCHonette, 581 Peachtree, next to Tower Theater—Atlanta's Show Place to Eat. Theatrical cuisine, specializing sodas, candies and luncheons featuring hot turkey sandwiches. "See the Stars at Harvey's."

OLD SOUTH—105 Luckie St. CY. 9727. Open from 11 a. m. to 11:30 p. m. daily and Sunday. Tables and booths. Regular luncheons, dinners and a la carte. Steaks, oysters and clams a specialty. Featuring Greek cooking.

THE PICKRICK—891 Hemphill Avenue (Luckie Street) 5 blocks north of Ga. Tech. Fast, efficient car and table service. Steaks, chops, chicken, oysters, hamburgers, hot dogs, bar-b-que, sandwiches, ice cream.

PIEDMONT TEA ROOM, Piedmont Avenue at Tenth Street—Week days, 11:30 to 2:00 and 5:00 to 8:00. Sundays, 12:00 to 3:00. Closed Saturdays. "If you're not pleased, we won't let you pay for your meal!"

PITCH 'N' PUTT DRIVE-IN RESTAURANT, Second and Glenwood Ave., East Lake, featuring pit-cooked barbecue, wimpyburgers, 12-inch weiners, steaks and chops.

RHODES RESTAURANT—A good place to eat any time because you get a complete, nourishing meal so reasonable. Open every day from 11:30 a. m. to 10 p. m. Located at 1 Rhodes Center, intersection of Peachtree and Rhodes Center.

SHADY LAWN, 2375 Stewart Ave., S. W., Rt. 41, three miles from Five Points—Careful cooking, cozy, clean. Southern fried chicken. KC steaks, tender squab, frog legs. Business luncheon. Private dining rooms.

SHIP AHOY, 95 Luckie St.—Specializing in fine seafoods of all kinds, steaks, chops, regular meals. Lunches and dinners. Open 11 a. m. to midnight.

12 OAKS DRIVE-INN, Piedmont at Buford Highway, VE. 9385—11 a. m. to 11 p. m. Specializing in Western steaks. Lunches and dinner. Sunday dinners.

WAGON WHEEL, 972 Peachtree at Tenth—Good food today and every day. Specializing in steaks. We cut and prepare our meats, bake our pies and rolls and make our ice cream.

YE OLD HERREN'S RESTAURANT, 84 Luckie St., next to Rialto Theater—Open daily 11 a. m. to 9:30 p. m. (except Sunday) for fine foods. Private room for large parties.

## Riboflavin Foods Vital to Good Health

Man's requirement for riboflavin, one of the important B vitamins, is the same regardless of what his activities may be. Among the good edible plant sources of this vitamin are cereal, broccoli, almonds and Calavos.

## Stork Set

Mr. and Mrs. Charles L. Johnson announce the birth of a daughter, Mary Patricia, Jan. 19. Mrs. Johnson is the former Miss Mary Jane Elliott.

Mr. and Mrs. John W. Woodard announce the birth of a son, James David, on Dec. 17, at Crawford Long Hospital.

Mr. and Mrs. John J. Hill, Jr., announce the birth of a son, Richard Ted, on Jan. 1, at Crawford Long Hospital. Mrs. Hill is the former Miss Helen Malone, of Alvaton.

Mr. and Mrs. D. H. Allen announce the birth of a daughter, Beverly Jeanne, on Jan. 28, at Emory University Hospital.


DRIVE-IN Theatre PIEDMONT
"UP IN CENTRAL PARK"
DEANNA DURBIN
DICK HAYMES
EX. 2211

Leb's is coming to ATLANTA

The PARADISE ROOM
Luncheon and Dinner
DEMAND PERFORMANCE! Brought Back by Popular Demand
NOW PLAYING
★ Ben Yost Five White Guards "America's Premiere Singing Group"
★ Mardoni and Louise "Magic Mentalist"
★ Jack and Marilyn Nagle "Fun With Their Feet"
WITH
MORREY BRENNAN and his orchestra
Reservations CY. 4042
The HENRY GRADY HOTEL

Presenting
Two Great Shows Nightly
Plus
The Town's Finest Food
No Cover or Entertainment Charge
MILT WEBER'S LATIN-AMERICAN MUSIC
FREDDIE MILLER SHOW
Copa Lounge—WBGE 11 P. M.
JUDGE JOHNSON'S Copa Caprice
IMPERIAL HOTEL

RIALTO NOW PLAYING
"EVERY GIRL SHOULD BE MARRIED"
Cary GRANT

LAST TIMES TODAY
TOWER
BUD ABBOTT and LOU COSTELLO DICK POWELL
"In the Navy"
With The Andrews Sisters
and Dead End Kids "GIVE US WINGS"
OPEN 5 P. M.

Leb's is coming to ATLANTA

CAMELLIA GARDEN
Good Food Today and Every Day
CHINESE and AMERICAN FOODS
Try our exotic Chinese dishes — or a wonderful American meat of your choice. A la carte or table d'hote, you'll find the prices most reasonable.
Dine With Us Today
LUNCHEON ...11:30-2:30
DINNER .....5:00-9:00
A LA CARTE.....5-10:30
SUNDAY, 12 NOON-10:00
Special Attention to Private Parties
Ample Parking Space
1851 PEACHTREE RD.
at 28th Street
ATwood 3639
Sada Yoshinuma Manager

The RHODES
—NOW SHOWING—
LARAINE DAY
KIRK DOUGLAS
KEENAN WYNN
HELEN WALKER
in "My Dear Secretary"

JENNINGS ROSE ROOM
IT'S THE TALK OF THE TOWN
The Dancing Melodies of Columbia Recording Artist
CHET BROWNAGLES
Featured Nightly
931 Blvd. VE. 8833

CLUB 26
"A Bit of N. Y. in Downtown Atlanta"
Open Nightly 8:00 P. M.
TOPS IN DANCE COMBOS
TOPS IN BEVERAGES!
TOPS IN FOOD.
POPULAR PRICES!!
FAMOUS JAM SESSION LATE EVERY FRIDAY

ROLLER SKATE
HEALTH FUN
ROLLERDROME
Penn Ave. at Ponce de Leon

PEACHTREE ARTheatre P-TREE AT 11TH VE. 3454 NOW
"THE Red Shoes" IN TECHNICOLOR •
7TH WEEK
362 Good Seats
Mat. $1.20—Eve. $1.80
PRICES: MATS., 90c, $1.30, $1.80 EVES., $1.20, $1.80, $2.40
Box Office Opens 12 Noon

★ ATLANTA'S FINEST THEATRES
"Home of Academy Winners"
• Use Convenient Fox Parking Service

FOX THE SOUTH'S FINEST NOW! Doors Open Today 12:45 P.M.
THE GREATEST SEA STORY IN YEARS!
JOHN WAYNE • GAIL RUSSELL
WAKE of the RED WITCH
• ADDED •
PLUTO COLOR CARTOON
Latest Paramount NEWS

PARAMOUNT BRIGHTEST SPOT IN TOWN
Starts TOMORROW!
Doors Open 10:45
"There's grandeur galore and sweeping power in 'Joan of Arc'. Ingrid Bergman makes a superb cinema superba!"
—WALTER WINCHELL
JOAN OF ARC
starring INGRID BERGMAN
A VICTOR FLEMING PRODUCTION
COLOR BY TECHNICOLOR
CAST OF THOUSANDS
with JOSE FERRER
FRANCIS L. SULLIVAN • J. CARROL NAISH • WARD BOND • SHEPPERD STRUDWICK
HURD HATFIELD • GENE LOCKHART • JOHN EMERY • GEORGE COULOURIS
JOHN IRELAND and CECIL KELLAWAY
based upon the stage play 'Joan of Lorraine', by MAXWELL ANDERSON
screen play by MAXWELL ANDERSON and ANDREW SOLT
art direction by RICHARD DAY • director of photography JOSEPH VALENTINE A.S.C.
Produced by WALTER WANGER • Directed by VICTOR FLEMING
presented by SIERRA PICTURES, Inc. • released by RKO RADIO PICTURES
ADMISSION—MATINEE—ADULTS—ALL SEATS 76c
CHILDREN Anytime, 50c. EVE., Adults, All Seats, $1.25 (tax inc.)
LAST DAY
Edward G. Robinson • Gail Russell • John Lund in "Night Has a Thousand Eyes"

ROXY ALWAYS A GREAT SHOW
Starts TOMORROW!
First Atlanta Showing
2 Thrilling Features!
EXCITING ACTION—LOVE!
THE GALLANT LEGION
William ELLIOTT • Adrian BOOTH
Joseph SCHILDKRAUT • Bruce CABOT
A REPUBLIC PICTURE
and
TENSE SUSPENSE! ROMANCE!
ANGEL ON THE AMAZON
starring GEORGE BRENT • VERA RALSTON
BRIAN AHERNE • CONSTANCE BENNETT
A REPUBLIC PICTURE
LAST DAY—TYRONE POWER
Gene TIERNEY in "That Wonderful Urge"

LOEW'S
OPEN 10:45 A. M.
Starts TODAY
SONGS YOU LOVE! "ONE FINE DAY"—"ROMANCE"... "SONGS MY MOTHER TAUGHT ME" and OTHERS
The lovely star of 'Three Daring Daughters' in a new story by the author of 'The Yearling'
MGM's "The Sun Comes Up"
TECHNICOLOR
Jeanette MacDONALD
LLOYD NOLAN • CLAUDE JARMAN, Jr. (ACADEMY AWARD STAR)
AND LASSIE
with Lewis STONE Percy KILBRIDE
Screen Play by William Ludwig and Margaret Fitts
Based on a Novel by Marjorie Kinnan Rawlings
Directed by RICHARD THORPE
Produced by ROBERT SISK
THE BOY YOU LOVED IN "THE YEARLING"—LASSIE'S HAS NEW PAL!
also
M-G-M BARNEY BEAR COLOR CARTOON "GOGGLE FISHING"
PETE SMITH SPECIALTY "PIGSKIN SKILL"
LATEST WORLD EVENTS in LOEW'S NEWS of the DAY

2 in 1 Offer
For Folks who like fine Coffee
No. 1
Try mellow-rich Blue Plate Coffee with our unconditional, money-back guarantee. Taste its full-strength flavor. You are the sole judge.
Guaranteed: Best coffee you ever tasted or your money back
No. 2
Amazing bargain in beautiful Cameo Pattern Silverware
Yours at a fraction of retail cost
3-piece plate setting Viceroy Silverware
ONLY 50¢ and 1 strip from can of Blue Plate Coffee
UNIT AA
Every piece of your lovely Viceroy Silverware is guaranteed by the makers — nationally known silversmiths. The Cameo pattern will add charm to your table. It has mirror-bright finish. Silverplated like finest silverware on a base of 18% nickel silver—to last for years! You can build complete service for 4, 6, or 8. Order as many sets as you want; be sure to enclose money and strip for each set.
14 MORE BARGAINS TO CHOOSE FROM
See descriptive folder enclosed with your first order
YOUR FAVORITE GRIND BLUE PLATE COFFEE
SAVE THIS STRIP
Unwind, remove key. Fold strip flat, wrap in small piece of paper with coins. Enclose order blank. (If you get Blue Plate Coffee in jars, enclose part of label instead of strip.)
Blue Plate Coffee
Guaranteed: Best coffee you ever tasted or your money back
ONE OF THE BLUE PLATE FINE FOODS
CLIP AND MAIL THIS ORDER TODAY
Blue Plate Foods, Inc.
P. O. Box 1202, New Orleans 4, La.
Please send me ____ place settings of Unit AA Viceroy Silverware. I am enclosing _____ in coin and ____ strip(s) or label(s) from Blue Plate Coffee. I understand my silverware will be sent promptly, securely wrapped, postage prepaid, with Guarantee Certificate.
Name_____
Street Address_____
City_____ Zone_____ State_____
This offer expires June 30, 1949, and is void in any state or municipality where same is prohibited or restricted. F

## Road Building Hit $83,000,000 in Month

(Special to The Constitution)

WASHINGTON—Highway construction contracts awarded by states, counties and municipalities in November 1948 were valued at 83 million dollars, a seasonal decline of 25 percent from October 1948, but 11 percent above November, 1947, the Federal Works Agency reports. Total highway contracts for the first 11 months of 1948 were valued at $1,300,000,000, compared with $1,000,000,000 for the corresponding 1947 period.

## Arthritis Too Much

ST. LOUIS—(UP)—Fred Knussman, 56-year-old postman, pleaded guilty to three charges of destruction of mail and was sentenced to a year and a day in Federal penitentiary. Knussman explained to the court that he sometimes burned the mail when his arthritis was bothering him.


**BURGLAR BARS**

**PORCH RAILINGS**

Ornamental Iron of Every Description
Call for Free Estimate.

**NATIONAL**
WIRE AND IRON WORKS
241 Boulevard N. E. LA 0256

"The boss had that special key installed. It keeps his stenog awake!"

## Efficiency Minus

ST. LOUIS — (UP) — A governmental research institute survey disclosed that clerks in the city's Magistrate Courts worked only half the time, spending the rest of it on the telephone with "personal and political" calls. It also found that neither of the two stenographers could take shorthand and one couldn't even use the typewriter.

Now you can enjoy top-quality Kentucky whiskey at an easy-on-the-purse price! "Come over on the Sunny Brook side" and take advantage of this great buy. Make sure that you do it today!

NATIONAL DISTILLERS PRODUCTS CORPORATION, NEW YORK • 86.8 PROOF
51% KENTUCKY STRAIGHT BOURBON WHISKEY • 49% GRAIN NEUTRAL SPIRITS


## Today's Pattern

By LILLIAN MAE

Mummy, this sounds like a fairy-tale but it's true! Each little garment here is one pattern part! The six precious pretties include a tiny handbag!

Pattern 4948 in toddler's sizes 1, 2, 3, 4, 5. Size 2 dress, 1⅝ yards 35-inch; cape, 1¾ yards 35-inch.

This pattern, easy to use, simple to sew, is tested for fit. Has complete illustrated instructions.

Send 25 cents in coins for this pattern to The Atlanta Constitution, Pattern Dept., P. O. Box 133, Station O, New York 11, N. Y. Print name, address, zone, size, style number.

Just out! Our latest Pattern Book for Spring by Lillian Mae! Do you know the best lines for you—your particular type and figure? Find the answers here—a fashion guide for every age, for tall and short, slim and not-so-slim and there's a free pattern of four stoles printed right in the book. Send 15 cents more for your copy today!

## Household Arts

By ALICE BROOKS

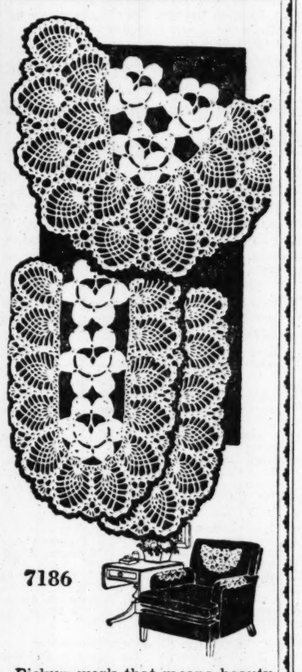


Pickup work that means beauty for your living room! Rose and pineapple chair-set is crocheted in sections for easy handling.

Have crisp, springlike crochet for your favorite easy-chair! Pattern 7186; directions.

Our improved pattern—visual with easy-to-see charts and photos, and complete directions—makes needlework easy.

Send 20 cents in coins for this pattern to The Atlanta Constitution, 4 Household Arts Dept., P. O. Box 151, Flatbush Station, Brooklyn 26, N. Y. Print plainly name, address, zone, and pattern number.

Ready now! The facinating new Alice Brooks Needlework Catalog. Send 15 cents for this book today! A world of beauty in the 109 designs illustrated: crochet, knitting, embroidery, quilts, toys. Plus free pattern printed in book: three cuddly animal toys; can also be made into sachets.

Hundreds of building-minded veterans are watching Lots For Sale Ads in Constitution Want Ads.


ANNUAL STATEMENT
For the Year Ending Dec. 31st, 1948
Of the condition of the
EMPLOYERS INSURANCE CO.
OF ALABAMA, INC.
of Birmingham, Ala.

Organized under the laws of the State of Alabama, made to Zack D. Cravey, the Comptroller General of the State of Georgia in pursuance to the laws of said State.

Principal Office: 2112 1st Ave., North, Birmingham 3, Alabama.

| | |
|---|---|
| TOTAL ASSETS: (actual cash market value) | $2,233,258.20 |
| LIABILITIES: | |
| Cash Capital Paid Up | 301,120.00 |
| Surplus Over All Liabilities | 301,965.00 |
| TOTAL LIABILITIES | 2,233,258.20 |
| Income 12 Mos. 1948 | 2,402,675.15 |
| Disbursements 12 Mos. 1948 | 2,071,192.23 |

A copy of the Act of Incorporation, duly certified, is in the office of the Insurance Commissioner.

STATE OF ALABAMA—
COUNTY OF JEFFERSON.

Personally appeared before the undersigned L. A. Henry, who, being duly sworn, deposes and says that he is the Secretary and Treasurer of Employers Insurance Co. of Alabama, Inc., and that the foregoing statement is correct and true.

L. A. HENRY,
Secretary and Treasurer.

Sworn to and subscribed before me this 2nd day of February, 1949.

(Seal) RUBY F. STALLWORTH,
Notary Public.

# What Are Your Problems?

I'm giving a shower. How shall I invite people? What games shall we play? How about refreshments?

I want really good furniture for my home. Should I pick modern or a period? What pieces must I have?

I'm trying to watch my diet. Tell me how to count calories in everyday foods.

I'm getting married. What's the proper etiquette for announcing my engagement and planning my wedding?

I'm starting my silver, china and crystal collection. What patterns shall I choose?

I want to redecorate my home. How can I make it colorful and in good taste?

We're planning to build a home. What are the things we must consider before we call in the architect?

REPLACEMENT OR REFUND OF MONEY
Guaranteed by Good Housekeeping
IF NOT AS ADVERTISED THEREIN

**YOU'LL FIND THE ANSWERS in 38 Booklets Prepared by THE GOOD HOUSEKEEPING INSTITUTE, now offered for sale by THE ATLANTA CONSTITUTION at the WANT AD COUNTER, just inside the Main Entrance of the New Building, corner of Alabama and Forsyth Streets.**

*(Clip and Save for Future Reference)*

### *THE FAMOUS AMERICAN BRIDE SERIES*

**1. Everything About Engagements** ..... 20c
Complete down to your last question on etiquette, parties, table decorations, toasts, how to introduce your fiance, what to serve, wear—the whole engagement procedure.

**2. Bridal Showers** ..... 20c
17 original shower ideas worked out in gay detail, with complete instructions on invitations, settings for gifts, decorations, entertainment and gifts.

**3. Planning Your Wedding** ... 20c
This booklet tells you how to plan every kind of wedding—formal, informal, outdoor, indoor, semi-formal, etc.; also tells you what to wear, who pays for what and many more important details.

**4. Your Wedding Day** ..... 20c
Here's the answer to every question about THE DAY—processional, ceremony, receiving line, bride's table, all the information you'll need to make this day run smoothly.

**5. China, Silver and Glass** .... 20c
Page after page of sparkling photos and advice to help you choose your pattern of china, silver and glass. So practical you'll want to take it with you on that first shopping trip.

**6. Bed Linen, Blankets and Towels** ..... 20c
Every new and old bride needs this grand buying guide to the kind and number of linens, blankets and towels she must buy. And it's full of pictures.

**7. Decorative Color Schemes** .. 20c
This booklet will show you through color sketches and photographs how to plan color schemes for each room in your home—in matching colors or sharply contrasting color schemes. Invaluable to the homemaker.

**8. Upholstered Furniture, Slipcovers and Curtains** ..... 20c
Points to look for when buying upholstered furniture, how to arrange it in your rooms, the many different ways you can make slipcovers and how to match them to your curtains.

**9. Floor Coverings, Wallpaper, Paint** ..... 20c
This booklet shows you, through scores of photos, how you can use wallpaper, paint, carpets and linoleum to best advantage in your home, also how to get the best buys.

**10. Wood Furniture** ..... 20c
A real education into the styles of furniture, types of wood, ways to care for it and use it in your home. There are many photos of period and modern pieces.

**11. The Bride's Hope-Chest Inventory** ..... 10c
A purse-size shopping list of essential kitchen, laundry and cleaning equipment needed in a new home, plus linens for table, bedroom, bath and china and glassware.

**12. Refreshments for Weddings and Anniversaries** ..... 25c
56 pages of menus, recipes and details for planning and preparing refreshments for weddings, large and small; recipes for wedding cakes; photos of table settings and a special section with anniversary party ideas.

### *BUILDING FORUM*

**13. Someday You're Going to Have a House** ..... 15c
What architecture do you want? How many rooms? What kind of floors, windows and doors? Here are all the little and big details you must consider before building your home.

**14. How to Build a Safer Home** . 35c
Important things you should consider before you build, or changes you can make in your present home to make it safer for children and adults.

**15. Foundations and Basements** 35c
Solutions for many problems of home owners on leaky basements, termites, basement cracks, the best material for foundations, heating systems, etc.

**16. Heating and Air-Conditioning** 35c
To help home builders make an informed decision on the type heating system they want in their home, a discussion of different type heating systems, the equipment they require, etc.

**17. Electrical Planning in the Home** ..... 35c
Don't leave your electrical planning entirely to your builder's whims. Learn something about electrical systems and plan yours for greatest comfort and usefulness—with the help of this booklet.

**18. Insulation, Weatherstripping, Storm Sash** ..... 35c
Answers to your questions about weather protection, the types of insulation, how to judge which is best, and instructions on how to do your own insulating.

### *THE BABY CENTER*

**19. The Expectant Mother** .... 50c
Caring for the mother-to-be, a list of clothes and supplies for the baby, planning the nursery, plus a pattern for a dress, petticoat, wrapper and bonnet.

**20. Diet and Exercise Before and After the Baby Comes** .... 15c
What foods to eat and why, to protect the health of mother and child. Also safe exercises for pregnancy period and after the baby is born.

**21. Baby's First Year** ..... 50c
Detailed instructions on care of the baby during the difficult first year, and there's a weight chart and ear cap pattern for flaring ears included.

**22. Things to Make for Babies** 25c
80 pages of lovely, original Good Housekeeping patterns for all kinds of baby clothes, coats and matching bonnets, rompers, sacques, bootees, nursery rugs, knitted animals, etc.

**23. Stork Showers** ..... 5c
Grand ideas for invitations, games, menus and favors to make your stork shower a little different and more fun.

### *FOR HOMEMAKERS*

**24. How to Plan a Modern Kitchen** ..... 35c
If you're remodeling or planning your first kitchen, here are excellent floor plans, photos, illustrations to tell you what equipment you need, where to place it and lovely color schemes to use.

**25. Ideas You'd Pay a Decorator for** ..... 20c
The whole procedure of decorating your home, choosing a color scheme, covering the walls, ceiling and floor, buying curtains, furniture and accessories—as a professional decorator would do the job.

**26. Buying Bedding** ..... 20c
Information the shopper needs to get good service from mattresses, blankets, sheets, pillow cases, pillows, bedspreads and comforters, also tips on care.

**27. How to Wash and Iron Today's Rayons** ..... 10c
Save time and work with this good advice on proper washing, drying and ironing of rayon dresses, blouses and lingerie.

**28. Sleek Closet—Chic Girl** .... 15c
The grandest suggestions for modernizing your closets so you can get more in them and they'll look pretty, too. Big illustrations and photos make each idea clear.

### *REDUCING*

**29. Exercise to Change Your Shape** ..... 25c
A measurement chart to show you what's wrong with your figure, followed by clearly illustrated exercises to help you make the changes in posture, bosom, waistline, hips, neck, etc.

**30. An Improved 9-Day Reducing Diet** ..... 5c
Here's a safe and sure 9-day diet tested by the Good Housekeeping Bureau. It uses the everyday foods, so there's no worry with special meals.

**31. Reducing Made Easy for Teen-Agers** ..... 10c
How teen-agers can reduce without endangering health—no fads, no going hungry. Includes notes on exercises and ideas for slimmer-looking clothes.

### *GOOD MEALS*

**32. Dinners for Last-Minute Guests** ..... 5c
Menus that will do nicely for the family and s-t-r-e-t-c-h to include that unexpected last-minute guest, also ways to serve the meals with a flourish.

**33. Egg Main Dishes and Desserts** 5c
Recipes prepared by the Good Housekeeping Institute on eggs as meat alternates and desserts, also useful tips on judging fresh eggs, preparing and cooking them.

**34. Cooking Meats for Two** .. 10c
A brief lesson on buying meats to get quality and purity, the quantities to buy for two and Institute-proved recipes for cooking beef, lamb, veal and pork for two.

**35. How to Count Calories When Planning Meals** ..... 5c
Tables of calories in all every-day foods to guide people on special diets for reducing, putting on weight or diabetes.

**36. Helps for Allergies** ..... 10c
General information on allergies and more than a dozen recipes of breads, sweets and desserts that are safe for allergic children or grown-ups.

### *A NICER APPEARANCE*

**37. Good Moves for Any Girl** .... 15c
Really useful suggestions and photographs to show you how to improve your appearance while walking, sitting, standing, climbing and descending stairs—all of your daily activities.

**38. To the Teen's Taste** ..... 20c
A basic guide to planning and buying a well-groomed, economical wardrobe for teen-agers and young women. Also advice on how to use accessories to best advantage.

**MAIL ORDER COUPON**

To The Atlanta Constitution,
P. O. Box 4357,
Atlanta 2, Ga.

Please mail me the following Good Housekeeping Bulletins, numbers.....

.....

Name .....

Address .....
Please Print

I am enclosing.....for the bulletins and 5c extra for postage and handling.

**DROP BY NEXT TIME YOU'RE DOWNTOWN!**

*On Sale Weekdays, 8:00 a. m. to 5:30 p. m.*

***Free Train, Bus, Plane Time Tables!***

# THE ATLANTA CONSTITUTION

**Public Service Bureau—Want Ad Counter**

**Alabama and Forsyth Streets**

## FUNERAL NOTICES

**HAMILTON, Mrs. Hattie L.**—Funeral services for Mrs. Hattie L. Hamilton will be held this (Wednesday) morning at 11 o'clock from the chapel. Rev. Paul Barnes will officiate. Interment will be in Highland Cemetery. J. Allen Couch & Son.

**VERNER, Mrs. Carrie M.**—age 56, died Monday evening. Surviving are three sons, Messrs. R. M., R. S. and Billie Verner, Marietta; two sisters, Mrs. Lula Colbert, Mrs. Annie Hope Brown, Atlanta, and three grandchildren. Funeral services this (Wednesday) morning at 10 o'clock from Albert M. Dobbins Funeral Home, Marietta, Rev. T. M. Johnston officiating. Interment will be at 2 o'clock Wednesday afternoon in Penfield, Ga., Cemetery.

**WATSON, Mr. L. A.**—The friends and relatives of Mr. and Mrs. L. A. Watson, Mr. and Mrs. Calvin D. Watson, Mr. and Mrs. Alvin B. Watson, Mr. and Mrs. L. A. Watson, Mr. and Mrs. J. T. Jones, Mr. and Mrs. W. D. Watson, Mr. and Mrs. L. R. Watson, Mr. and Mrs. H. G. Watson and Mr. and Mrs. W. H. Barrett are invited to attend the funeral of Mr. L. A. Watson this (Wednesday) afternoon at 2 o'clock at Bay Creek Baptist Church, Walton County. Rev. J. R. Alred and Rev. W. J. Keith will officiate. Interment in churchyard. A. S. Turner & Sons.

**GILBERT, Mrs. Banner Alice**—The friends and relatives of Mrs. Banner Alice Gilbert, Mr. and Mrs. J. T. Gilbert, Mr. and Mrs. William L. Gilbert, Mr. Jones Gilbert, Mr. Lon Baker, Mr. and Mrs. Bonds Baker, Mr. and Mrs. Noon Baker, all of Conyers, Ga.; Mr. and Mrs. Bud Moon, Avondale Estates; Mr. and Mrs. Claude Baker, Mr. and Mrs. Ed Baker, Lithonia, Ga.; Mr. and Mrs. Cook Baker, of Dover, Fla., are invited to attend the funeral of Mrs. Banner Alice Gilbert Wednesday, Feb. 9, at 3 p. m., from Pleasant Hill Baptist Church with Rev. Frank Clay and Rev. Tolbert Moore officiating. Interment. Sodom Cemetery. Mann Funeral Home, Conyers, Ga.

**MOORE, Mr. Olin**—The friends and relatives of Mr. Olin Moore, Mr. and Mrs. T. H. Moore, Mrs. Willie Hicks, Mr. and Mrs. Grady Ward, Mrs. Ruby Whiten, Mr. and Mrs. Leon Roseberry, Mr. and Mrs. Elton Hix, Mr. and Mrs. Joel Brown, Miss Ponnell Moore, Mr. Donald Moore and Mrs. Olin Moore are invited to attend the funeral of Mr. Olin Moore this (Wednesday) afternoon at 2 o'clock at Trinity Chapel. Rev. Leonard Biddy and Rev. Miller will officiate. Interment in Mountain View Cemetery. The pallbearers will be Mr. James C. Shaw, Jr., Mr. Leon Roseberry, Jr., Mr. W. G. Whiten, Mr. Bud Swann, Mr. James H. Patch, Jr., and Mr. Ralph J. Hardy. A. S. Turner & Sons.

**STONE**—Funeral services for Mrs. W. T. Stone, of 214 Hendrix Ave., S. E., Atlanta Ga., formerly Mrs. Quigg W. White, of Conyers, will be held this (Wednesday) afternoon at 3 o'clock from the Conyers Presbyterian Church. Rev. Dana Waters and Rev. J. F. Aiken will officiate. She is survived by her husband, Mr. W. T. Stone; six children, Mr. Gladstone White, Atlanta; Mr. Vaden White, of Lithonia, Ga.; Mr. R. L. White, of Hazlehurst, Ga.; Mrs. H. P. Piser, Forest Park, Ga.; Mrs. J. G. Jackson, of Atlanta; Mrs. Ida E. Fish, of Atlanta; mother, Mrs. Fratt Farmer, Conyers, Ga.; two brothers, Mr. Earl and Mr. Egerbert Farmer, of Conyers; two sisters, Mrs. Josh Miller, and Mrs. Lillian Davis, of Atlanta; several grandchildren. Remains will lie in state at the church from 2:30 o'clock until funeral hour. Harry L. White Funeral Home, Conyers, Georgia.

## FUNERAL NOTICES

**EVERETT, Mr. Luther Q.**—Funeral services for Mr. Luther Q. Everett will be conducted today (Wednesday) at West View Funeral Home at 1:30 o'clock, Rev. Carl R. Cheek officiating. Interment, National Cemetery.

**ROACH, Mr. R. A. (Bob)**—of 837 McMillan St., N. W., died Feb. 8, 1949. Surviving are his daughter, Mrs. Frances Crews; father, Mr. R. L. Roach; sisters, Mrs. W. T. Brown, Mrs. Edna Duncan, Mrs. Edith Sprayberry; brother; Mr. Charlie E. Roach; granddaughter, Donna Crews. H. M. Patterson & Son.

**CARROLL**—The friends and relatives of Mr. George Edward Carroll, Mr. W. E. Carroll, Mr. J. F. Carroll, Mr. H. H. Carroll, Mr. C. C. Carroll, Atlanta, the nieces and nephews are invited to attend the funeral of Mr. George Edward (Joe) Carroll Wednesday, Feb. 9, 1949, at 3:30 o'clock at Spring Hill, Rev. T. M. Johnson officiating. Interment, West View. The pallbearers will be Mr. Jake McKee, Mr. Jimmy Davis, Mr. Tom Holloman, Mr. G. W. Martin, Mr. Harris Gunnin, Mr. Harold Gunnin. H. M. Patterson & Son.

**RIVERS, Pfc. Harry T.**—of Fairburn, Ga., died April 21, 1945, on Okinawa. He is survived by his mother, Mrs. Lula E. Rivers; three sisters, Mrs. F. H. Honea, of College Park, Ga.; Mrs. A. G. Griffin, of Parris Island, S. C., and Miss Margie Rivers; two brothers, Mr. R. S. Rivers and Mr. Gene Rivers, of Fairburn, Ga. Military funeral services will be held today, Feb. 9, 1949, at 2:30 o'clock from the graveside at Fairburn cemetery with Chaplain S. C. Couch officiating. The pallbearers will be Messrs. William Banks, William Boyd, Glenn Milam, Cecil Rivers, Glenn Reid, Ray Reid. Bishop & Poe.

**MEYER, Pfc. George M. (Mit)**—of 516 Lovejoy St., N. W., died May 10, 1945, in Okinawa in his 29th year. He is survived by his widow; mother, Mrs. George M. Meyer, Sr.; brothers, Mr. Howard B. Meyer, Lt. Hubert B. Meyer, Mr. O. E. Meyer and Mr. Carl R. Meyer, and daughter, Miss Diana Carol Meyer. Funeral services will be conducted Saturday afternoon at 2 o'clock at Trinity Chapel. Rev. B. W. Hancock will officiate. Interment in West View Cemetery. The pallbearers will be Mr. Jack Anthony, Mr. Harville Garrett, Mr. Fred Gober, Mr. Harold Jones, Mr. Boswell Stoner and Mr. Winton Teagle. A. S. Turner & Sons.

**REEVES, Mr. M. V. (Vell)**—Funeral services for Mr. M. V. (Vell) Reeves, 92, will be held today (Wednesday), Feb. 9, at 3 o'clock from Mt. Zion Baptist Church with Rev. Joe Lietch, Rev. Tom Gilstrap and Rev. W. M. Williams officiating. He is survived by two daughters, Mrs. J. A. Adamson, Morrow, Ga.; Miss Lois Reeves, Jonesboro, Ga.; one son, Mr. S. Guy Reeves, Rex, Ga.; one sister-in-law, Mrs. F. A. Reeves, Crestview, Tenn.. six grandchildren, 5 great-grandchildren. The following gentlemen will please serve as pallbearers: Messrs. Andrew Fort, Olin Wright, J. B. Adamson, Frank Wright, Glen Christian and Dewey Gilbert. Interment, churchyard. Mann Funeral Home, Jonesboro, Georgia.

**ARNOLD**—The friends and relatives of Mrs. H. N. Arnold, Mr. and Mrs. Frank E. Hardy, San Francisco; Mr. and Mrs. Frank Turnipseed, Mr. and Mrs. Ben J. Arnold, Mrs. James W. Aderholt, Mr. and Mrs. James E. Speer, Miss Patricia Ann Herrington, Miss Barbara Jean Arnold, the nieces and nephews are invited to attend the funeral of Mrs. H. N. (Florence) Arnold Wednesday, Feb. 9, 1949, at 1 o'clock at Spring Hill, Dr. J. C. Callaway and Rev. Thomas M. Johnston officiating. Interment, Douglasville, Ga., Cemetery. The pallbearers will be Mr. Charlie B. Thurmond, Mr. G. A. Swoffard, Mr. Harry Sibley, Mr. John Charles Sibley, Mr. J. C. Ellington, Mr. C. C. Terry. H. M. Patterson & Son.

Enough clay tile was produced in America in 1948 to tile more than 1,000,000 average size bathrooms.

## FUNERAL NOTICES

**SALTZMAN, Mrs. Hennie Hirshberg**—of 846 Briarcliff Rd., N. E., died Feb. 8, 1949. Surviving are her husband, also several nieces and nephews. H. M. Patterson & Son.

**FERRELL, Mrs. M. E.**—of 211 Thirteenth St., N. E., died Feb. 8, 1949. Surviving are her husband; sons, Mr. M. E. Ferrell, Jr., Mr. Robert H. Ferrell, Atlanta; sisters, Mrs. S. L. Jaudon, Savannah; Miss Edna Waldhour, Jacksonville; Mrs. W. C. Otto, Atlanta; one grandchild. H. M. Patterson & Son.

**GILES, Mr. Joseph H.**—Funeral for Mr. Joseph H. Giles will be held this (Wednesday) afternoon at 2 o'clock from the Fox Street Methodist Church, Rev. C. D. Reagan and the John R. Wilkerson Lodge, F. & A. M., officiating. Local No. 354, B. R. C., will serve as escort. Interment, Hollywood Cemetery. Awtry & Lowndes.

**BRAY, Mrs. Jessie Anderson**—died Tuesday at the residence, 376 Ormond St., S. E., in the sixty-fifth year of her age. She is survived by a son, Mr. C. L. Bray; 3 daughters, Mrs. H. E. Herring, Mrs. Oscar T. Daniel, of Godfrey, Ga.; Mrs. A. L. Jackson; sister, Mrs. H. E. Maddox, of Penfield, Ga., and seven grandchildren. Funeral arrangements will be announced later by J. Austin Dillon Company. Athens papers please copy.

**CRAWFORD, Mr. James Robert**—Friends and relatives of Mr. and Mrs. James R. Crawford, Mr. G. F. Crawford, Mrs. F. H. Wright, all of Covington, Ga., and Mrs. O. V. Wingo, Atlanta, are invited to attend the funeral of Mr. James R. Crawford today (Wednesday) at 3 p. m., from the residence. Rev. Albert Joiner will officiate. Interment in Covington Cemetery. J. C. Harwell & Son, Funeral Home, Covington, Ga.

**KERSEY, Mrs. Martha Ann**—Friends and relatives of Mrs. Martha Ann Kersey, Mr. Hines Kersey, Mr. and Mrs. A. C. Kersey, Mr. and Mrs. Ervin Kersey, Mr. John Kersey, Mr. and Mrs. L. H. Purks, Mr. and Mrs. W. A. White and Mr. and Mrs. Patrick White, Sr., are invited to attend the funeral of Mrs. Martha Ann Kersey this (Wednesday) afternoon at 3 o'clock from the Willingham Drive Baptist Church. Rev. R. W. Justice and Mr. L. C. Roberts will officiate. Interment, College Park. Paul T. Donehoo.

**CAMP—Mrs. A. L.**—The friends and relatives of Mrs. A. L. Camp, Mr. and Mrs. George Hill, Miss Annie Camp, Miss Ada Camp, Mr. W. W. Camp, Mr. Joe Hill, are invited to attend the funeral of Mrs. A. L. Camp Wednesday, Feb. 9, 1949, at 2 o'clock at the First Methodist Church in Tallapoosa, Ga., with the remains placed in state at 1 o'clock. Dr. Stephens, officiating. Interment Tallapoosa Cemetery. The pallbearers will be: Mr. Charles Vance, Mr. Burns Cox, Mr. M. F. Hogg, Mr. W. P. Downey, Mr. Joe Hill, Mr. T. W. Branch, Mr. W. F. Davis, Mr Albert Greene. H. M. Patterson & Son

**BISHOP, Mrs. W. D. (Janie Harris)**—of Thomaston, Ga., died Feb. 8, 1949. She is survived by her husband; two daughters, Mrs. W. A. Bennett, of Nashville Ga., and Mrs. William F. Grant, of Syracuse, N. Y.; six sons, Mr. S. B. Harris, College Park, Ga.; Mr. J. S. Harris, Mr. J. C. Harris, Mr. W. M. Harris, of Atlanta, Ga.; Mr. H. G. Harris, Thomaston, Ga.; Mr. Julian J. Harris, Kansas City, Mo.; nine grandchildren, 28 great-grandchildren and one great-great-grandchild. Funeral services will be held Thursday, Feb. 10, 1949, at 11 o'clock from the Moreland Avenue Baptist Church, Atlanta, Ga. Rev. W. B. King and Rev. E. E. Bartlett will officiate. Interment, Greenwood Cemetery. Grandsons will serve as pallbearers and meet at the residence, 495 Moreland Ave., at 10:30 o'clock. Bishop & Poe.


**CINDERS** For Driveways and Septic Tanks
Jones & Hardin MA. 1107

**FLOWERS**
For All Occasions
Moderately Priced
**McARTHUR'S**
"Your Friendly Florist"
WA. 1588
91 HUNTER ST. S. W.

**CONCRETE DRIVES**
STEPS—WALKS—ETC.
Atlanta Driveway Co. HE. 6337

*Acknowledgment Cards*
J. P. STEVENS ENGRAVING CO.
Engraved Promptly—Samples Sent
WAlnut 6870 110 Peachtree St


(COLORED)

**POPE, Mrs. Hattie Lou**—passed away at her residence, rear 524 Connally St., Feb. 8. Funeral announced later. Pollard.

**CONLEY, Mrs. Alberta**—sister of Mrs. Annie M. Flemister, of 213-B Currier St., passed away at a local hospital Feb. 8. Funeral announced later. McDay Funeral Home, 171 Auburn Ave., N. E.

**KELLY, Miss Hattie**—formerly of Chicago, Ill., passed away Monday evening, Feb. 7, at the residence of her sister, Mrs. Addie Kelly Flemings, 511 John St., N. W., Apt. 236. Funeral announced later. Pollard.

**HARDEMAN, Mr. John**—of Chattahoochee, Ga., husband of Mrs. Marie Scott Hardeman, father of Mrs. Annie Maude Rogers, and brother of Mrs. Amanda Robinson, passed at the residence Feb. 7. Funeral announced later. McDay Funeral Home, 171 Auburn Ave. N. E.

**OBRYANT, Mrs. Lizzie**, of Gainesville, Ga. The relatives and friends of Miss Edna Obryant, Miss Ruby Obryant, Miss Mae Emma Obryant, Mr. Robert Obryant and Mr. Booker T. Obryant, all of Gainesville, Ga., are invited to attend the funeral of Mrs. Lizzie Obryant tomorrow (Thursday) at 3 p. m. from the Sanders Chapel Baptist Church. Rev. W. W. Wiggins will officiate. Interment in Alta Vista Cemetery. Greenlee's Funeral Home, Gainesville, Ga.

**DENNIS, Mr. Will**—Friends and relatives of Mrs. Bessie Dennis, of rear of 675 Fraser St.; Mr. and Mrs. Albert Dennis and family, Mr. and Mrs. Will Dennis, Sr., Mr. Joe Dennis and family, Mr. and Mrs. Eleander Howard, Mr. and Mrs. John Bass, Mr. and Mrs. Will Bass and family, Mr. and Mrs. Willie Dennis and family, Mr. and Mrs. Leroy Dennis and family, Mr. and Mrs. Thomas Hampton and family, Mr. and Mrs. Henry Malone and family, Mr. and Mrs. Nick Dennis are invited to attend the funeral of Mr. Will Dennis tomorrow (Thursday) at 2:30 o'clock at St. Lillie F. B. H. Church, Richmond Street, Elder W. A. Barbour and Elder Jackson officiating. Interment, Chestnut Hill Cemetery. Haugabrooks Funeral Home.

(COLORED)

**FERGUSON, Mrs. Lemma**—of 315 Page St., passed at the residence. Funeral to be announced later. Hanley Co., Marietta.

**MAJOR, Mrs. Lucile**—passed away Feb. 8 at her residence, 506 Whitehall Ter., Atlanta, Ga. Funeral arrangements will be announced later. Trimier Funeral Home, Jackson, Ga.

**BELL, Mr. Limmie**—Friends and relatives of Mrs. Mary Smith, Mr. and Mrs. George Bell, Monroe, Ga.; Mr. and Mrs. John Bell, Mrs. Mildred Peeks, Union Point, Ga.; Mrs. Ola Bell and family of Covington, Ga., are invited to attend his funeral Thursday at 2 p. m. from Little Bethel Church near Covington, Ga. Young's Funeral Home, Monroe, Ga.

**HILLIE, Mrs. Rose Mae**—Wife of Deacon W. A. Hillie, of Roswell, Ga. Friends and relatives, Mr. and Mrs. Floyd Hayser, Mr. and Mrs. Will Thomas and family, Mr. and Mrs. Eugene Ward, Mrs. Mary Jones and family, Mr. and Mrs. Henry Andrews, Mrs. Ida Kemp and family, are invited to attend the funeral of Mrs. Rosa Mae Hillie Thursday, Jan. 10. 1949, at 2:30 p. m., from Union Baptist Church, Rev. E. D. Lumpkin and others, officiating. Interment, Chestnut Hill Cemetery. Andrews Funeral Home.

**STEPHENS, Mr. Phillip**—Friends and relatives of Mrs. Margrett Crowder and family of Scottdale, Ga.; Mrs. Willie Mae Thompson, of Atlanta, Ga.; Mrs. Corene Kelly, Mr. and Mrs. Paul Peters, Rev. and Mrs. B. Peters, Mr. and Mrs. Jim McClenton, all of Tucker, Ga.; Mrs. Estella Pritchett, Kentucky; Mr. and Mrs. Charles Wright, Scottdale, Ga., are invited to attend the funeral of Mr. Phillip Stephens tomorrow (Thursday) at 2 o'clock at Little Miller Grove Baptist Church, Tucker, Ga. Interment, Washington Park Cemetery. Haugabrooks Funeral Home.

(COLORED)

### *In Memoriam*

In loving memory of my dear father, Mr. Howard B. Ballard, who departed this life two years ago, Feb. 7, 1947.

A precious one from me is gone,
A voice I loved is stilled.
A place is vacant in my heart
That never can be filled.

MISS MARY M. BALLARD, Daughter

(COLORED)

**MIDDLEBROOK, Mr. Robert**—died in Manchester, Ga., and will be funeralized at St. Paul Methodist Church Thursday, Feb. 10, in Talbot County, Rev. Hardnett, of LaGrange, Ga., officiating. Manchester Colored Funeral Home in charge.

**USHRY, Mr. Jack**—The friends and relatives of Mr. and Mrs. Jack Ushry are invited to attend his funeral Thursday, Feb. 10, at 1:30 p. m. from Chapel Hill Baptist Church, Rev. J. W. Adams officiating. Interment, Lincoln Memorial Cemetery. Ivey Bros., Morticians.

**BUFFINGTON, Bennie**—of Gainesville, Ga., the son of Mr. and Mrs. John Buffington, passed at a local hospital Feb. 6. Funeral services will be held today, Feb. 9, 1949, at 2 p. m. from the Pleasant Hill M. E. Church, near Gillsville, Ga., Rev. C. W. Gaither officiating. Interment in churchyard. Greenlee Funeral Home, Gainesville, Ga.

**HAYES, Mrs. Mary**—Friends and relatives of Mr. James Hayes, Mrs. Velma Dowry, Mr. and Mrs. Dowdy, Mr. and Mrs. Porter, Mr. and Mrs. Gordon, Mr. Frank Dunkins and family and Mr. and Mrs. Baker are invited to attend the funeral of Mrs. Mary Hayes Thursday, Feb. 10, at Shiloh Baptist Church at 2 p. m., Rev. William P King officiating. All Heroines of Jericho of the Pride of Highest Hell Court No. 209 are requested to meet at the church at 1:30 p. m. (Sister Geneva Hamilton, M. A. M., Sisters of Love, take notice. Mrs. Della Poter, President.) Interment, South View Cemetery. Ivey Bros., Morticians.

### *In Memoriam*

In sad but loving memory of our husband and father, Mr. Emmett V. Crayton, Sr., who left us three years ago today. February 9, 1946. THE FAMILY.

### *In Memoriam*

In loving memory of our husband and father, Mr. Lee Boddie, who departed this life three years ago, 1946. Gone but not forgotten.

MRS. CORA BODDIE, WIFE AND CHILDREN.

### *In Memoriam*

In loving memory of our dear mother, Mrs. Ollie Barnes, who departed this life, February 8, 1941. Sadly missed by:

LAURA PATTON and
BESSIE PAIGE, Sisters
MATTIE BARNES, Daughter

# Mrs. Ferrell Dies at Home

Mrs. Milton E. Ferrell, Sr., 52, died unexpectedly yesterday at her home, 211 Thirteenth St., N. E.

Funeral arrangements will be announced by H. M. Patterson & Son.

A native of Savannah, Mrs. Ferrell was Miss Alrita Waldhour before her marriage. She had lived in Atlanta 15 years and was active in the work of Grace Methodist Church. Her husband is assistant manager of the Robert Fulton Hotel and a director of Station WERD.

Surviving are her husband; two sons, Milton E. Ferrell, Jr., and Robert Henry Ferrell, of Atlanta; three sisters, Mrs. J. L. Jaudon, of Savannah; Miss Edna Waldhour, of Jacksonville, Fla., and Mrs. W. C. Otto, of Atlanta, and one grandchild.

# Services Today For Mrs. Stone

Funeral services for Mrs. W. T. Stone, 72, of 214 Hendrix St., S. W., who died Monday night at her home, will be conducted at 3 p. m. today at the First Presbyterian Church in Conyers. The Rev. Dan Waters, of Atlanta, and the Rev. J. F. Akin, of Conyers, will officiate. Burial will be in Conyers Cemetery.

Formerly Miss Janie Farmer, of Conyers, Mrs. Stone was Mrs. Quigg White when she married Mr. Stone. She was a member of the First Presbyterian Church of Conyers, and the Auxiliary of the Woodmen of the World.

Surviving are her husband; three daughters, Mrs. H. P. Piper, of Forest Park; Mrs. J. G. Jackson and Mrs. Ida E. Fish, of Atlanta; three sons, Gladstone White and Vaden White, of Atlanta, and R. L. White, of Hazelhurst; her mother, Mrs. Frat Farmer, of Conyers; two sisters, Mrs. Josh Miller, of Conyers, and Mrs. Lillian Davis, of Atlanta, and two brothers, Earl and Egbert Farmer, of Conyers.

# Mrs. Jessie Bray Dies at Residence

Mrs. Jessie Anderson Bray, 65, widow of Walter T. Bray, died yesterday at her residence, 376 Ormewood St., S. E., after an extended illness.

Funeral arrangements will be announced by J. Austin Dillon.

An Atlantan since 1928, Mrs. Bray was a native of Oglethorpe County. She was formerly a member of St. John Methodist and was a member of Wesley Memorial Methodist Church when she died.

Surviving are three daughters, Mrs. H. E. Herring, Mrs. A. L. Jackson, of Atlanta, and Mrs. Oscar T. Daniel, of Godfrey; a son, C. L. Bray, of Atlanta; a sister, Mrs. H. E. Maddox, of Penfield, and seven grandchildren.

# R. A. Roach Dies; Native Atlantan

R. A. (Bob) Roach, former Atlantan, died unexpectedly yesterday in Gainesville, Fla.

Funeral arrangements will be announced by H. M. Patterson and Son.

Mr. Roach was born and educated in Atlanta and was a member of the Ponders Avenue Baptist Church. He had lived in Florida for the past 10 years.

Surviving are a daughter, Mrs. Frances Crews; his father, R. L. Roach; three sisters, Mrs. W. T. Brown, Mrs. Edna Duncan and Mrs. Edith Sprayberry; a brother, Charlie E. Roach, and a granddaughter, Donna Crews, all of Atlanta.

# Atlantan's Father Dies in Tennessee

Harry S. Peffer, father of Lloyd B. Peffer, of 1013 West Peachtree, died early yesterday at his home in Chattanooga, Tenn. He was 82.

Funeral services will be conducted at 10:30 a. m. tomorrow at the National Funeral Home in Chattanooga. Burial will be in Chattanooga.

## LODGE NOTICES

A called communication of John R. Wilkinson Lodge No. 432, F. & A. M., will be held this (Wednesday), February 9, 1949, at 1:00 p. m. in the Masonic hall at the corner of Bankhead Avenue and Ashby Street, called for the purpose of paying the last sad tribute of respect to deceased brother Joseph H. Giles. The members will meet at the lodge room and travel to the Fox Street Methodist church where the funeral services will be held. Graveside rites to be held by the lodge. All qualified brothers are cordially invited to meet with us. By order of
HUGH N. BALL, W. M.
HERMAN C. McCALL, Sec.

A called communication of East Point Lodge No. 288, F. & A. M., will be held this (Wednesday) evening at 6:30 o'clock. The Master's degree will be conferred. Visiting brethren are cordially invited to meet with us. All members are urged to attend. By order of
R. E. MANNING, W. M.
J. H. CHRISTIAN, Sec.

Atlanta Masonic Club No. 151 will hold its regular meeting today (Wednesday), February 9, 1949, at 12:15 p. m., Wooding's Banquet Hall, 35 Marietta Street. Dr. Allen D. Albert, Jr., will speak. All Masons are invited. By order of
DAVE L. SHANNON, Pres.
JOHN H. WOODS, Sec.

A called communication of John Rosier Lodge No. 608, F. & A. M., will be held in its temple, 1002½ Hemphill Avenue, N. W., this (Wednesday) evening, February 9, 1949, at 7:30 o'clock. The Master Mason degree will be conferred. All duly qualified brethren are cordially invited to meet with us. By order of
C. C. COLE, W. M.
C. F. SAMMONS, Sec.

Gate City Council No. 5, Jr. O U A M. meets every Wednesday evening at 7:30 o'clock in the Jr O. U. A. M Hall 238½ Capitol Ave. S E. Atlanta Ga Regular initiation conferred every second Wednesday All regular and visiting members are urged to attend By order of
A. L. DAVIS, Councilor.
R. N. HASLETT JR Rec Sec

The regular meeting of Atlanta Aerie 714 F O E. will be held in the Aerie home 107 Luckie St N W this (Wednesday) evening at 8 o'clock. Visiting brothers cordially invited to meet with us. By order of
R D CAMPBELL, W P.
ROY E. CHAPMAN, Sec.

# Funeral Services For Pfc. Meyer

Funeral services for Pfc. George M. Meyer, Jr., of 516 Lovejoy St., N. W., who was killed on Okinawa, May 10, 1945, will be conducted at 2 p. m. Saturday at Trinity Chapel. The Rev. B. W. Hancock will officiate and burial will be in West View Cemetery.

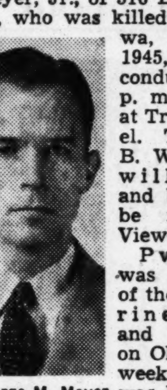

George M. Meyer

Pvt. Meyer was a member of the First Marine Division and had been on Okinawa six weeks when he was killed. He was awarded the Purple Heart and several campaign ribbons.

Born in Atlanta, Pvt. Meyer was a graduate of Tech High School and a member of the Martha Brown Memorial Methodist Church. Before entering the Marine Corps in March, 1944, he was meat market manager for Kroger Stores here. He was transferred to the Pacific in December, 1944.

Surviving are his widow; a daughter, Diana Carol Meyer; his mother, Mrs. George M. Meyer, Sr.; four brothers, Howard B. Meyer, Recatur; Lt. Hubert B. Meyer, U. S. Army, San Angelo, Texas; O. E. Meyer, Atlanta, and Carl R. Meyer, Los Angeles, Cal., and several nieces and nephews.

# Soldier's Burial Set Tomorrow

Funeral services for Pfc. Joe. P. Tomlinson, of 3235 Roswell Rd., who was killed June 14, 1945 on Okinawa, will be held at 1:30 p. m. tomorrow at Spring Hill. The Rev. Earle Fuller will officiate and burial will be in Sandy Springs Cemetery.

A native of Atlanta, Pvt. Tomlinson was a graduate of R. L. Hope School and North Fulton. He entered the Army in August, 1944, two months after graduation from high school. He was a member of Sardis Methodist Church.

Pvt. Tomlinson was a member of B Battery, 48th Field Artillery Battalion when he was killed. He received the Purple Heart.

Surviving are his parents, Mr. and Mrs. Joe S. Tomlinson; his grandparents, Mr. and Mrs. J. S. Tomlinson and Mr. and Mrs. G. B. Powell; two aunts, Mrs. A. C. Minhinnett and Mrs. W. M. McElmurray, and an uncle, E. A. Tomlinson.

# Atlantan's Sister Dies in New York

Miss Harriet Herbert, sister of Walter Herbert, faculty member at Brown High School and Director of Music at Georgia Tech, died yesterday in a New York hospitl after an illness of six months.

Miss Herbert was a teacher in the schools of Sumter, S. C.

Funeral services will be conducted tomorrow morning in Sumter, S. C.

# Mrs. T. J. Brazell Dies in Lakeland

Funeral services for Mrs. T. J. Brazell, 92, of Lakeland, Fla., mother of James F. Brazell, of Atlanta, will be conducted at 2 p. m. tomorrow in Walnut Grove, Ala. Mrs. Brazell died Monday at her home in Lakeland.

She is survived by her son, re[illegible]ed Vice President of the Brazel-Miller Construction Company here, and several daughters who live in Alabama.

## MORTUARY

**MRS. M. D. BROWNING**

ATHENS—Funeral services were held Saturday for Mrs. M. D. Browning, 82, from the First Christian Church here. Mrs. Browning died in a local hospital after a long illness. Burial was in Oconee Hill Cemetery. She is survived by a sister and two step-children.

**MRS. H. N. ARNOLD**

Funeral services for Mrs. Florence Arnold, 70, widow of H. N. Arnold, of 1166 West View Dr., S. W., who died Monday at her home, will be held at 1 p. m. today at Spring Hill. Dr. J. C. Calloway and the Rev. Thomas M. Johnston will officiate. Burial will be in the Douglasville City Cemetery.

**GEORGE EDWARD CARROLL**

Funeral services for George Edward Carroll, 77, of 2235 Montrose Ave., S. W., who died Sunday after a brief illness, will be conducted at 3:30 p. m. today at Spring Hill. Burial will be in West View Cemetery.

**MRS. A. L. CAMP**

Last rites for Mrs. A. L. Camp, of 533 Orme Cir., N. E., who died Monday after a long illness, will be conducted at 2 p. m. today at the First Methodist Church in Tallapoosa. The Rev. Mr. Stephens will officiate and burial will be in the Tallapoosa Cemetery.

**OLIN MOORE**

Funeral services for Olin Moore, 37, of 1071 Manigault St., S. E., who died Monday in a private hospital, will be held at 2 p. m. today at Trinity Chapel. Burial will be in Mountain View Cemetery.

## STATE DEATHS

Mrs. Eva Mae Hendrix, 64, Carrollton. Rites today.
Gerald Morris, infant, Clem. Feb. 6.
Mrs. Leila Hawkins, 75, Rockmart, Feb. 6.
George Goldin, 69, Aragon.
James W. Elliott, infant, Rockmart, Feb. 5.
Royce B. Greene, infant, died in Rome Hospital. Rites at Rockmart.
Marvin and Marlin Jones, twins. Rites Feb. 7 at Yorkville.
Mrs. Lila Thrasher, 43, Thomaston, Feb 7.
Mrs. C. H. Orr, 86, Gainesville, Feb. 6.
Miss Mary Connally, 70, Gainesville, Feb 7.
Mrs. Maude Morrison, 65, Adrian. Rites Feb. 6.
George T. Wheeler, 69, Kite. Rites Feb. 6.
Pvt. W. C. Browning. Died on Okinawa in 1945. Rites today at Dublin.
Jim R. Sumner, 67, Dublin, Feb. 5.
George Wallace, 54, Edison, Feb. 5.
Mrs. D. B. Lee, rites at Cordele Feb. 6.
Mrs. M. D. Browning, 82. Rites in Athens Feb. 5.

**LEGAL NOTICE**

I will not be responsible for any debts made by anyone other than myself.
S. DUNCAN PEEPLES.

**LEGAL NOTICE.**

I have filed application with Police Committee, City of Atlanta, Fulton County, to sell beer and wine at 690 Magnolia Street. O. K. DELONG.

**NOTICE TO PAVING CONTRACTORS.**

Pursuant to the order of the Mayor and General Council, sealed bids will be received at the office of Purchasing Agent, 403 City Hall, until 2:00 p. m. Monday, February 21, 1949, for the paving of Westmoor Drive from end of paving west of Ollie Street, west to end of street, under the Baby Bond Paving Plan, and in accordance to plans and specifications on file and may be obtained by applying at office of Chief of Construction, 3rd floor, City Hall. The City reserves the right to accept or reject any or all bids and to waive technicalities.
CITY OF ATLANTA, GA.
L. A. WALKER,
Purchasing Agent.

## AUNT HET

Pa was my one and only sweetheart. May says I missed a lot by not bein' courted by several, but I doubt it. One was about all I could stand, anyway.

# C of C Maps Plans for Growth Drive

The Sales Groups and Teams Division of the "Keep Atlanta Ahead" program today will map final plans for a campaign to obtain added manpower and financial strength required by the Atlanta Chamber of Commerce to activate the 31-point 10-year program.

The campaign will open Monday and will continue through Friday, Feb. 25.

Plans will be completed by Division leaders at a luncheon meeting today at 12:15 p. m. at the YMCA. Heading the Division as co-chairmen are A. Perryman Little, Leo S. Gilbert and James W. Lea.

Group co-chairmen are: Automotive and Transportation Group, Robert R. Snodgrass and Barney Stodghill; Construction Group, Robert L. MacDougall and Preston Stevens; Finance and Utilities Group, Charles A. Collier, Henry W. Grady and James C. Shelor; Hotels, Cafes and Motels Groups, Harry F. Dobbs and J. D. Walton; Insurance Group, Hurd J. Crain and Charles A. Meriwether.

Manufacturing Group, Charles F. Williams, Ralph W. Donald and Charles M. Brown; Professional Group, Henry L. Bowden, Dr. Stephen D. Brown, Charles A. Rawson, Dr. Shelley Davis and Dr. R. F. Ingram; Real Estate Group, A. H. Sturgess and Judson Garner; Retail Group, H. H. Altman, Russell Bellman and Hal G. Carrithers; Wholesale Group, S. I. Mendel, M. A. Briggs, Dr. Harold B. Friedman, Rease Inge and C. B. Jones; Diversified Group, Charles F. Palmer, Earl Mann, Alvin B. Cates and Frederick K. Storey.

# Last Rites Today For L. A. Watson

Funeral services for Luther A. Watson, 70, of 702 Edgewood Ave., N. E., who died Monday night in a private hospital, will be conducted at 2 p. m. today at the Bay Creek Baptist Church. The Rev. J. R. Alred and the Rev. W. J. Keith will officiate. Burial will be in the churchyard.

Born in Walton County, Mr. Watson lived in Atlanta 24 years. He was a member of the Baptist Church.

Surviving are his widow; a daughter, Mrs. J. T. Jones, of Atlanta; three sons, Calvin D. Watson, Stone Mountain; Alvin B. Watson, Loganville, and L. A. Watson, Central America; a sister, Mrs. W. H. Barrett, of Loganville, and three brothers, W. D. and L. R. Watson, of Atlanta, and H. G. Watson, of Loganville.

# Mrs. Saltzman Dies at Home

Mrs. Nathan N. Saltzman, died yesterday at her residence, 846 Briarcliff Rd., N. E., after several years of illness. She was 78.

Funeral arrangements will be announced by H. M. Patterson and Son.

Born and reared in Atlanta, Mrs. Saltzman was Miss Hennie Hirshberg before her marriage. She was a graduate of Girls High School and a member of the Hebrew Benevolent Congregation and Temple Sisterhood.

Surviving are her husband, and several nieces and nephews.

# Mrs. Mattie Kersey Dies; Rites Today

Mrs. Mattie A. Kersey, 87, died yesterday in a private hospital. She lived at 3439 Sylvan Rd., Hapeville.

Funeral services will be conducted at 3 p. m. today at the Willingham Drive Baptist Church. The Rev. R. W. Justice and L. C. Roberts will officiate. Burial will be in College Park Cemetery.

Mrs. Kersey is survived by a daughter, Mrs. L. H. Purks, of Cedartown; four sons, Hines Kersey, of Hapeville; Irvin and A. C. Kersey, of Atlanta, and John Kersey, of San Francisco, Cal., and two brothers, W. A. White, of Sunny Side, and Patrick White, Jr., of Union Springs, Ala.

# Americus School Principal Resigns

H. F. Thompson yesterday resigned his position as assistant director of the South Georgia Vocational Trade School at Americus to become principal of the Miami Technical High School, which has a student body of 1,800.

Mrs. Thompson, who also was connected with the Americus school, will take a secretarial position in the Miami school system. The Thompsons were with the State Department of Education in Atlanta before going to Americus.

## THE WEATHER

LOCAL WEATHER REPORT
(Based on observations at the municipal airport)

| | |
|---|---|
| Highest temperature | 65 |
| Lowest temperature | 39 |
| Mean temperature | 52 |
| Rainfall in past 24 hours | .08 |
| Rainfall since first of month | 1.07 |
| Deficiency since first of month | .45 |
| Rainfall since Jan. 1. | 5.64 |
| Deficiency since Jan. 1 | .91 |

# Child Welfare Group To Hear Ralph McGill

Fifteen Atlantans will attend the Southern Regional Conference of the Child Welfare League of America tomorrow through Saturday in Montgomery, Ala.

Ralph McGill, Editor of The Constitution; Mrs. Christine Adams, Executive Secretary of the Child Welfare Association of Fulton and DeKalb Counties, and Miss Mary Bruce Roberts, Superintendent of Hillside Cottages, will be featured on the program.

Mrs. Adams and Miss Opal Futch, Senior Consultant with the Child Welfare Division of the State Department of Public Welfare, will take part in a discussion of sound adoption practices.

Other Atlantans who will participate in discussion groups, are Miss Frances Burkhalter, Social Security Administration, and Dwight H. Ferguson, United States Children's Bureau.

Atlantans who will attend include Mrs. Ernestine Merriam, Mrs. Bido P. Ritchie, Miss Verna Collins, Mrs. Mary Elizabeth Cain and Annie Laurie Johnson, all of the Child Welfare Association; Miss Mabel Stephens, of Hillside Cottages; Mrs. Ethel Copeland, Director of the Children's Service Bureau, and Mr. and Mrs. Richard Clarke, of the Atlanta Child's Home.

# Southern Granted 3 Air Routes

Southern Airways of Atlanta has been issued Civil Aeronautics Board authority for beginning three new feeder routes in the Southeastern States.

The routes were tentatively granted to Southern two years ago when the board disposed of the general Southeastern States route case.

The action gives the airways company a go-ahead to start the service for passengers, cargo and mail.

The authorization is the first for Southern in the scheduled route field.

The certificate is for a three-year period.

The new routes:

Number 1—Between Memphis, Tenn., and Charlotte, N. C., by way of Tupelo and Columbus, Miss.; Tuscaloosa, Birmingham and Gadsden, Ala.; Atlanta and Athens, Ga.; Greenwood, Greenville, Spartanburg and Rock Hill, South Carolina.

Number 2—Between Atlanta and Jacksonville, Fla., by way of LaGrange, Columbus, Albany, Moultrie and Valdosta, Ga.

Number 3—Between Columbus, Ga., and Charleston, S. C., by way of Macon and Augusta, Ga., and Orangeburg, S. C.

# Editor Explains Fight on Reds

Americans can help in the struggle between Communism and Christianity by "extending the rights and responsibilities of the Christian democratic society . . ." to all suppressed minorities in this country.

Such was the opinion expressed last night by Hodding Carter, editor of the Greenville (Miss.) Delta Democrat-Times who spoke at the opening session of the Conference on Christian Life and Work at St. Luke's Episcopal Church.

The conference will continue through this afternoon with Bishop William R. Moody, of Lexington, Ky., presiding.

# Officer Cleared In Man's Death

A Fulton County Coroner's Jury yesterday ruled that Atlanta Policeman E. E. Michael acted in self-defense when he shot and killed a paroled convict whom he was attempting to arrest early Monday.

The slain man was listed as Olin Moore, alias Joseph Moon, 36, who was paroled in 1948 from Tattnall Prison, where he was serving 10 to 15 years for robbery, burglary and larceny, according to police records.

Moore was shot to death by the Patrolman after Moore struck Michael several times with a blackjack he wrested from the officer, according to testimony.

# Auto Crash Victim's Condition Is Serious

Hubert G. Dupree, who was injured Monday in an auto accident that resulted in the death of his wife, remained in serious condition last night at Grady Hospital.

Dupree was being treated for internal injuries.

His wife, Mrs. Ozella Dupree, died instantly when the car she was driving jumped the curb and struck a garage at 748 Bankhead Ave., N. W., and then plowed into a brick building.

## MEETINGS TODAY

ATLANTA MASONIC CLUB—Wooding's Banquet Hall, 12:15 p. m., Dr. Allen D. Albert, Jr., Professor of Sociology at Emory University, to speak.

WEST END WOMAN'S CLUB—Clubhouse, 3 p. m., Mrs. R. C. Melton to speak; prizes to be awarded in writers' contest.

ATLANTA FEDERATION OF TRADES—Labor Temple, 7:30 p. m.

KEEP ATLANTA AHEAD MEETING—YMCA, 12:15 p. m., Sales Groups and Teams Division to map final plans for manpower and finance campaign to support "Keep Atlanta Ahead" program.

NATIONAL SOJOURNERS, FORT McPHERSON CHAPTER NO. 60—Wooding's Banquet Hall, 7 p. m., Atlanta Police Chief Herbert T. Jenkins to speak.

# Three Atlantans Protest on Will Ruled Invalid

Muscogee Ordinary H. H. Hunter yesterday found in favor of a will of the late Mrs. Jessie Snyder and declared protests filed by three Atlanta women were without évidenve, but they announced they will appeal to Muscogee Superior Court.

An action filed by Atlanta relatives, Mary Snyder Walker, Barbara Snyder Smith and Delight Snyder Newman, alleged Mrs. Snyder, 85, had been under the influence of Dr. W. Edward Storey, Columbus physician, who was named executor and beneficiary of more than half of the $200,000 estate.

Dr. Storey testified in a five-hour hearing that he had exercised no influence on Mrs. Snyder and his attorneys submitted in evidence previous wills in which Mrs. Snyder had named him as a beneficiary, including one in which he had been named a co-executor while he was overseas in 1945.

# CLASSIFADS


THE ATLANTA CONSTITUTION
Alabama and Forsyth Streets, S. W.
WANT AD INFORMATION
Minimum two lines (11 words)
In estimating space, figure five average words for first line and six average words for each additional line.
The rates below apply to all advertising originating in the State of Georgia.
Single insertion: Sunday per line, 42c
Single insertion: daily per line, 40c
Daily and Sunday rates:
Three Times consecutively per line per day, 34c
Seven times consecutively per line per day, 32c
Thirty times consecutively per line per day, 28c
10% Discount for Cash
CALL WALNUT 6565
ASK FOR AD TAKER

THE CONSTITUTION is not responsible for advance payments to carriers or dealers. Receipts given for subscription payments not in accordance with published rate are not authorized, also not responsible for subscription payments until received at the office of publication, Atlanta 2, Ga.

| SUBSCRIPTION RATES BY CARRIER | | |
|---|---|---|
| Daily and Sunday | One Week | 40c |
| Daily only | One Week | 30c |
| Daily and Sunday | One Month | $1.75 |
| Daily only | One Month | $1.30 |
| Daily and Sunday | Three Months | $5.20 |
| Daily only | Three Months | $3.90 |
| Daily and Sunday | Six Months | $10.40 |
| Daily only | Six Months | $7.80 |
| Daily and Sunday | One Year | $20.80 |
| Daily only | One Year | $15.60 |

MEMBER ASSOCIATED PRESS
The Associated Press is exclusively entitled to use for publication all news dispatches credited to or not otherwise credited to this paper and also the local news published therein.
Entered at Atlanta Post Office as Second Class Matter
KELLY-SMITH COMPANY National Representatives—New York, Chicago, Detroit, Boston, Philadelphia, Atlanta.
Mail Rates on Application
ADDRESS ALL MAIL to The Atlanta Constitution, Atlanta 2, Ga.


CALL
**WA. 6565**
*Ask for Ad Taker*

## ANNOUNCEMENTS

**Auto Travel Opportunities 2**

LARGE modern de luxe furniture coaches to and from N Y., Washington, Charlotte, Jacksonville, Miami, Tampa, New Orleans and other points. Lowest interstate rates, excellent storage facilities. WA 6795. SUDDATH MOVING & STORAGE CO

DRIVING to Chicago Thurs. Will take one with references. Phone Mr. Bruen, Henry Grady between 8 and 9 a. m.

CAN TAKE 4 TO MIAMI THIS WEEK. BATES, WA. 5645.

**Lost and Found 8**

LOST—Ladies' red billfold Tues., 4 p. m., vicinity Vincent's Bakery at 1341 P'tree Rd. (Buckhead). Reward. Will finder please communicate with Mrs. F. W. Hausmann, 3315 Mathieson Dr., N. E., CH. 7470.

LOST—Yellow gold Lady Elgin wrist watch, round case. Vicinity Rich's, McCrorys or Amsterdam bus. Call VE. 8666

MAHOGANY brown female Cocker strayed from 4030 Club Dr., N. E., Feb. 7. Finder please return. Reward. CH. 2483.

LOST—Hamilton wrist watch, platinum set with diamonds, gold band; reward. Mrs. Sanders, VE. 9486 or HE. 1164.

STRAYED — Tan redbone hound pup, white triangle on forehead. Roxboro Road vicinity. Reward. EX. 3119.

STRAYED from 392 E. Wesley Rd., N. E., young male German shepherd. Rabies tag. Call CH. 2217.

LOST—Black and tan male Dachshund, no collar, vic. Conley-Forrest Rd., S.E. Reward. WA. 6009.

SMALL black cocker female, tag 11635, Ansley Park section, reward. VE. 3390.

**Personals 9**

FALSE TEETH
A Small Down Payment
Gives You Possession
PAY WHILE YOU WEAR

YOU SAVE by buying direct without the slightest infringement on the quality of materials workmanship, equipmen o service. Plates reset in all pink translucent acrylic cast gold remov able bridgework, partial dentures an rapid repair service. We do not prac tice dentistry.

INDEPENDENT
DENTAL LABORATORY
27½ Broad St., S. W Second Floor
Over Planters Peanut Store
Phone AL. 0649 Hours 8:30-5

THERE is a new loan company in Atlanta where you can borrow up to $1,500 on your car at low rates. Free parking.
STANDARD DISCOUNT CO.
285 Spring St., N W., CY 8088-6066

Tax Returns Prepared
By Men of Experience
Atlanta Bookkeeping & Tax Service
Warren Jack Webb, Manager
210 Baptist Bldg. AL. 5636, WA. 1564

TAX RETURNS $1 UP
OPEN DAILY AND SUNDAY
DAY, AL. 1388 NIGHT, CY. 7108
601 Connally Bldg., Whitehall & Ala.

ATTENTION, working mothers! The 4-TS Nursery, preschool children, trained supervision; transp.; reasonable rates. CY. 0724, 1248 Shirley Ave., S. E.

INCOME tax returns prepared, day, night and Sun. Some visits to home, office or store. E. Callaway, 884 Cascade Ave., S. W. RA. 6784.

DREAM BOOK, "Lucky" goods, incense, herbs oils, candies, spiritualism books and supplies. Hussey's, 115 S. Broad.

ELEANOR call The Atlanta Rug Cleaning & Dyeing Co for best steam rug-cleaning job in the city. VE 4019. Virginia.

TAX RETURNS PREPARED
DAILY AND SUNDAY
80½ Broad St., N. W., Rm 203 CY 7814

INCOME TAX returns prepared at your home evenings any day For appointment call anytime AM 1232, AM. 1478.

INVESTIGATIONS, civil and criminal, confidential. Murdoch Detective Agency, 220 Rhodes Building. CY. 2206.

GOAT MILK BE. 5393

RUGS DYED BY FLOORMASTER are beautiful 1930 Buford Hwy., AT. 3277.

TAX REPORTS PREPARED, $1.50. EXPERIENCED ACCOUNTANT. VE. 1792.

EFFECTIVE speaking, radio speaking. Dramatic arts, speech correct. AL. 0178.

LEWIS RIDLEY'S ORCHESTRA
WA. 9795 Res. AT. 4177

GOOD DANCE MUSIC
Call FRANK PATRICK—RA. 5964

WANTED odd lots glass and china dishes. AL. 8249.

**Beauty Aids 10**

PERMANENT WAVES
HAIR SHAPING, shampoo, scalp and dandruff treatment, hair tinting, bleaching, facials, packs, cold waves and all other beauty work at a school price. Service by first-class students. Best of materials used. Waves $3 up.
NO APPOINTMENTS—NO WAITING
Artistic Beauty Institute
5½ Auburn Ave., corner Peachtree

## ANNOUNCEMENTS
CONTINUED

**Beauty Aids 10**

MOLER SYSTEM OF COLLEGES TEACHES BEAUTY CULTURE AND BARBERING SHORT COURSES QUALIFY GI APPROVAL Call or Write 34½ Marietta St. AL. 3209

**Business Personals 11**

RICH'S
SOUTH'S FINEST PIANO REPAIR SHOP
HAVE your piano reconditioned by factory trained experts. Complete rebuilding, refinishing, tuning, voicing, regulating. Call us for free estimate. Outside tuning now accepted.
AMherst 3546—EXT. 59

TAX RETURNS PREPARED LA. 2036

**Curtain Laundry 12**

CURTAINS laundered. Mrs. Smith, 807 Pryor St., S. W. MA. 2780.

**Dressmaking 13**

DRESS MAKING and alterations. HE. 7256-R.

**Nurseries 15**

DAY NURSERY by young mother, exp. in child training, balanced meals, age 2-5; refs., licensed, transp. VE. 8985.

LICENSED NURSERY, excellent care, free transp., reasonable. HE. 5369-J.

FAIRYLAND NURSERY, licensed, transp. for infants, excel. care. CR. 0771.

**Slip Covers—Draperies 17**

SPECIALIZE in slip covering, bedspreads, draperies and upholstery. Reasonable. Walker & Rolling, CY. 6837, MA. 7129.

SLIP COVERS, draperies made in your home. Mrs. Edwards MA. 8065.

## BUSINESS SERVICE

**Business Services 20**

ADVERTISING SERVICE
DECALS book matches, calendars, adv specialties. Tuell, Healey Bldg. WA. 7607

BED RENOVATING
SUPERIOR MATTRESS CO. HIGH-GRADE RENOVATING, UPHOLSTERING AND REPAIRING. HE 9274, 635 BANKHEAD AVE., N. W.

LET us convert your old mattress into an innerspring mattress. All work guaranteed. One day service. Empire Mattress Co. MA. 2068.

BUILDING CONTRACTORS
PAINTING—REMODELING BUILDING—REPAIRING
WOOD CONTRACTOR—AM. 0512

ORNAMENTAL STONE WORK
WALLS foundation underpinning and cement work. LA. 2835, WA. 8489.

BRICK, block work carpentering, painting. B. F. Bleckley Chamblee, Rt. 2. CH. 2900, 4019 Buford Hwy.

BUILDING, GENERAL REPAIRS
HOME IMPROVEMENTS
SIDING ROOFING CARPENTRY ALTERATIONS MODERN BATHS MODERN KITCHENS Free Estimates. Write or Call INTERSTATE ROOFING & SIDING CO. 207 Spring St., N. W.—CY. 2972 Nights, Sundays, Holidays, VE. 0894

BUILDING AND REPAIRS
DAY and night service. New buildings, repairs, carpentry, masonry, cement work, painting, etc. No jobs too small. Mr. Keith, DE. 6550.

REPAIRS, alterations, painting, papering, sills replaced, porches repaired, steps, attic-basement apts, underpinning; terms, 36 mo. to pay. WA. 8204.

TURNER & COMPANY
GENERAL contractors, remodeling and repairs. Phone AT. 8795 or AT. 5390.

FIRST-CLASS carpenter will build or repair your house. VE. 8580.

CALCIMINING, PAINTING, PLASTERING
ROOMS tinted $6, materials fur. Papered $8 Kemtone Elijah Webb, RA. 5090.

CARPENTER WORK
PORCHES, sills, steps, roof work, gutters, painting, free est. Turman, MA. 6709.

CARPENTER and general repair work. Free estimates. D. L. Smith, WA. 5379.

CARPENTERING, roofing. Straight loans. No money down. J. C. Swanson, LA. 8933

CEMENT WORK
GENERAL cement work, underpinning, steps, driveways, walks, walls, waterproofing, barbecue pits, floor leveling, carpenter work and painting. CH. 6954.

CHIMNEY REPAIRS, STEEPLE JACK
CHIMNEY and roof repairing Work guar. AL. 8426

CLEANING, WALLPAPERING
CLEANING WALLPAPER, KEMTONING. CITY REFERENCES. MOSES. RA. 8890.

ROOMS papered $8: clean $4: painting, floor sanding Work guaran AL. 5276.

ELECTRICAL WORK CONTRACTING
FOR electrical wiring and repair work, call CR. 6464. 303 Mayson Ave., N. E.
Vandiver Electric Co., Inc.

ELECTRICAL wiring. Reasonable price. Can be handled on FHA plan. CY. 1995.

NEW AND REPAIR ELECTRICAL WORK LICENSED CONTRACTOR. RA. 5233.

FLOOR COVERING
INLAID linoleum installed by experts. Kitchen cabinets built to order. All white mechanics. Okarma Floor Coverings, 2293 Peachtree Road. VE. 8311.

FLOOR SANDING, FINISHING
FLOORS cleaned, waxed, polished. 3 cents sq. ft. FLOORS SANDED AND REFINISHED. ESTIMATES FREE. MA. 4544.

FLOOR Sand & Fin. Kemtone & paint. White labor. Chambers Bros. CA. 1994.

L. E. BUTLER, floor finishers; 23 years' experience. Free estimates. LA. 3360.

FURNITURE UPHOLSTERING
UPHOLSTERING SLIPCOVERING
WILL COME to home with samples. No obligation. Terms if desired. VE. 4138.

UPHOLSTERING—2-piece suite as low as $69.95. Easy terms. Expert workmanship. WA. 2649. Nights, CY. 1918.

GRADING, EXCAVATING
BULLDOZER AND SCRAPER WORK—Clear and level lots, big basements, cut roads, driveways. Free est. CR. 3210.

HAULING
GENERAL hauling of all kinds. Specialize in rock-sand-gravel. Tumlin, BE. 6314.

GENERAL HAULING — 24-HOUR SERVICE. EX. 2950.

HOME REPAIRING
QUICK SERVICE
FURNACES, chimneys, roofs, gutters, asbestos siding. R. K. West, VE. 7948.

PAINTING, papering, general repairs, building, remodeling. Free est. AL. 8671.

HOME SERVICE
PAPERING $10; Kemtoning $5; Painting and Cleaning. RA. 9076. Robt. Webb.

CONCRETE work, also block and rock 24-hr. service. EX. 2950.

PAINTING AND PAPERING
REDUCED PRICES
ON PAINTING, papering, floor sanding, carpentry. Gutters cleaned. Repairs of all kinds. Work guaranteed White labor. Large or small jobs. Free estimates. Have your house redecorated at our present low prices. RA. 4026. nights, and Sunday, AM. 9773.

LOUIS A. WELLBORN
PAPERING and painting. Work expertly done. White labor. RA. 1582.

PAINTING by hour or contract, cheap rates, first class work. Call CY. 4079.

PAINTING and papering. Old paper rem. Best prices. J. M Chambers. CY. 7583.

ROOMS papered $16. paper furnished. Selection. CA. 8805. E. C. Cantrell.

PIANO TUNING
FOR FINEST piano tuning, rebuilding, refinishing, call Harry DeLaney, DE. 2873.

PLUMBING FIXTURES, REPAIRING
PLUMBING and heating repairing (white labor)
BELCHER PLUMBING CO. 708 Ponders Ave., N. W. WA. 8179

QUALITY MERCHANDISE, low prices Pickert Plumbing Supply Co., WA. 2277.

RADIO REPAIRING
SAMES, INC., WA. 5776. REPAIRS TO ALL MAKES RADIOS, VICTROLAS

ROOFING, GUTTER REPAIRS
ALL types roofing, roof repairing, siding, new gutters, gutters cleaned and repaired, chimneys cleaned and repaired. J. H. Kinard Roofing Co., 969 Arden Ave., S. W. RA. 8243 day or night.

IF YOUR ROOF leaks, call E. M. Cofer Roofing Co. All types roofs supplied and repaired. 28 years exp. RA. 9756.

ROOF LEAKS STOPPED, $3
John Rawlins, day or night. AT. 3000.

Constitution Want Ads Are Clean

**Business Services 20**

ROOFING, GUTTER REPAIRS
ROOFING BY STROUD
PROMPT RELIABLE ROOF REPAIRING, BUSINESS and residential re-roofing. Stroud Roofing Co. RA. 2081, RA. 1292.

GUTTERS cleaned, repaired, repainted, new gutters, also roof rep'd. LA. 3737.

RE-ROOF, leaks stopped that stay stopped; gutters cleaned, painted. DE. 6760.

CHAS. N. WALKER ROOFING CO. "We Top 'Em All" 141 Houston, WA. 5747.

SEPTIC TANKS CLEANED
SEPTIC TANKS installed and repaired. Cement work; free estim. WA. 0697.

SEPTIC TANKS CLEANED. C. W. SEAGRAVES, JR. CH. 6663, BE. 6113.

SEPTIC tank cleaning; anywhere, anytime. CY. 7891.

## EMPLOYMENT

**Help Wanted—Female 30**

A GOOD JOB
By All Yardsticks
YOU'LL FIND a job with the Telephone Company measures up in all these features:
Good Pay from the start
Subsequent Raises
Opportunity for Advancement
Good working Conditions
Vacation with Pay
Sickness Benefits and Pensions.
The Telephone Company is a good place to work. Get the full story from our
EMPLOYMENT OFFICE
51 IVY STREET
ATLANTA, GEORGIA
Southern Bell Telephone and Telegraph Company Incorporated

WANTED
GIRLS—23 TO 33
WANT to make a weekly salary of $40 to $75? No experience necessary—you don't have to know how to dance, we give you complete training at no cost to you ARTHUR MURRAY offers career teaching dancing in delightful, dignified surroundings with nice people. 2 YEARS college preferred. PLEASE apply in person, 10 a. m. to 10 p. m. Don't telephone.
ARTHUR MURRAY STUDIO
101 CARNEGIE WAY

CLERKS
COMPTOMETER OPERATORS
AMERICAN TELEPHONE AND TELEGRAPH CO.—Five-day week, scheduled increases. Extra good office hours. Pleasant working conditions. Clerks and comtometer operators, ages 17 to 35. Education requirement (minimum) high school graduates. OF. 8600, Extension 8176.

NATION WIDE
S. H. GEN. OFC.—S. E. ....$160
RECPT. TYPIST—D'town ....$130
TYPIST—Accts. Rec. Underwood $140-$150
TYPIST—Addressograph $150 plus lunch
TYPIST—Must like figures ....$160-$165
STENO.—Accts. Rec. Burroughs $185-$200
BEG. STENOS. (3 openings) D'town, 5 days ....$150
NATION WIDE
207 Grant Bldg. WA. 6112

SELL EVERYDAY CARDS. No experience needed. Make big money. 15-card "Orchid" assortment for all occasions sells itself. You keep up to 50c of every $1. 21 other assortments, imprinted notes, napkins, personalized stationery. "Orchid" box on approval plus FREE imprint samples. FRIENDSHIP, 252 Adams, Elmira, N. Y.

FREIGHT rate clerk, typing required, 25 to 35 ....$160-$175
STENO.-SEC'Y., 5½-day week, 1-girl office ....$190
For Immediate Results, Register With N. GAE DICKINSON
Accredited Personnel Service
710-11-12 Standard Bldg.—LA. 2056

CLARK, FRIES, INC.
PERSONNEL CONSULTANTS
LEGAL STENO., 30 to 40. Exp. required. Start ....$250
SEC'TYS—D'town ....$175 to $200
CLK.-TYPIST ....$150 to $165
BILLING CLKS. ....$145 to $175
315-333 Candler Bldg.—AL. 2296

SECRETARY—$195. 5 days. Sales and sales promotion department, large Atlanta concern. Excellent opportunity for high-caliber woman. Apply Wednesday morning early. Do not telephone. This is for our client. JOHN W. TALIAFERRO & ASSOC., Personnel Management Counselors, 415 Western Union Building.

STENO-CLERK
40-HOUR week; pleasant working conditions; group insurance, hospitalization; excellent opportunity for advancement; apply in person to Mr. Young.
WAGSTAFF MOTOR CO.
887 Spring St., N. W.

YOUNG lady, gen. office work, some typing. Age 19 to 30. $130 month.
CASHIER-BOOKKEEPER, neat. 10 a. m. to 2 p. m. Salary open.
WAITRESS, College Park vic., 5 p. m. to 3 a. m. Exc. tips. $18 week.
HOTEL & REST. EMP. AGENCY
44½ Marietta St. Room 338

GIRLS 20-30, with college background preferred. National organization offers permanent career teaching dancing with opportunity to advance to supervisors and managers. No experience necessary. Complete training given. Don Martini Studios, 10 Cain St., N. W., at the Henry Grady.

SUPERVISORY position: High school graduate, age 21-45, free to travel. $42.00 weekly guarantee, transportation paid, plus liberal commissions Dignified work with Women's Clubs; no house-to-house canvassing. Accepted applicants thoroughly trained J. C. Sloan, Ansley Hotel.

PLAXICO PERSONNEL, AT. 7591
INTERVIEWS 9 TO 3 OR BY APPT.
STENO-TYPIST, 5 days
STENO-DICTAPHONE OPER., no Short-hand ....$175
STENO-RECEPTIONIST ....$175
665 W. P'tree., back of Fox Theater ....$175-$185

EXP. Steno. - Bookkeeper. Fire or casutlay insurance. Excellent starting salary. Real future. G-295, Constitution.

BILLING CLK—Exp., attrac. d'town office, 5 days ....$160
PAY ROLL CLK.—Use calcu., good Co., 5 days ....$162.50
STENO-CLK.—5 days, N. E. ....$175
HELEN BAILEY
822 Forsyth Bldg. CY. 1711

CLERK—$150
NO TYPING. Use adding machine. Some office exp. nec. Upt'n.
APPLY AT ONCE
The Private Employment Service
403-4 Chamber of Commerce Bldg.

INTERESTING, well paying position in child development field for well educated woman; must be free to travel; transportation paid; weekly income; rapid advancement if you can qualify. For interview call Mrs. Della Kline, Robert Fulton Hotel.

EXPERIENCED FRONT AND BACK POCKET OPERATORS TO MAKE PANTS. STEADY WORK. HIGH PIECE RATE; PAID INSURANCE, HOLIDAYS AND VACATIONS. MARCUS LOEB & CO., INC., 127 TRINITY AVE. S. W.

EXPERIENCED sportswear saleslady wanted. Must have good appearance and know how to sell. Top salary and commission. Do not apply unless thoroughly experienced. Apply The California Shop, 10 Broad St., N. W.

LOCAL OFFICE of large Fire Insurance Company requires services of young lady with stenographic and fire insurance experience, particularly with reporting form coverages. Apply 727 Trust Company of Georgia Building.

**Help Wanted—Female 30**

IBM ELECTROMATIC TYPIST, $165—Excellent Atlanta concern offers fine opportunity for high-caliber woman who is competent typist. Many employee benefits, excellent working conditions, and good future. Apply Wednesday. Do not telephone. This is for our client. JOHN W. TALIAFERRO & ASSOC., Personnel Management Counselors, 415 Western Union Bldg.

NEEDED AT ONCE
WE NEED 3 beginner stenographers, at once, for jobs in the downtown area, paying up to $185 for 5 days weekly. These are good jobs.
BOSTWICK'S—111½ Whitehall

PRIVATE secretary. Old Atlanta concern. Dictaphone, some shorthand, 5½-day week. Hospitalization and insurance benefits. Pleasant working conditions in air-conditioned office. Address, G-155, Constitution.

TYPIST-CLERK—$145. Prefer alert girl, 20-35, with approx. 2 yrs.' experience. Will learn billing. Downtown location. 5-day week. Advancement. Apply EXECUTIVE SERVICE CORP., 1717—22 Marietta St. Bldg.

RECEPTIONIST-TYPIST — $130. Prefer girl, 23-30, who can meet and talk with customers. Should type 40 w.p.m. Downtown location, 5-day week. Apply EXECUTIVE SERVICE CORP., 1717—22 Marietta St. Bldg.

GENERAL OFFICE, 20-28, aver. typist; letter composition; 5 days; d'town $155
SOUTHERN EMPLOYMENT
408 WALTON BLDG.

WANTED — Women to hold glamour forums. Make from $35 wk. up if willing to work and learn. Car helpful but not necessary. Call AT. 1962 for appointment.

200 BABY SITTERS—Atlanta and suburbs. Give name, address, tel., age, three references with telephone number. Address M-246, Constitution.

EXPERIENCED NURSE TO CARE FOR YEAR-OLD BABY. TOP SALARY. MAID AND BUTLER ALREADY EMPLOYED. CALL VE. 0010.

LADY stenographer to assist advertising manager of large local concern; some advertising experience desirable; write Box M-78, Constitution.

HOUSEKEEPER; settled, unencumbered woman. Apply between 12 and 2 p. m. 408 Ponce de Leon, N. E. Mrs. Wallace.

GREENLEAF PLACEMENT BUREAU
71½ Forsyth St., Opposite Rialto Theater

HOTEL, CLUB, INSTITUTIONAL JOBS SPEC. SER. BUREAU—HE. 7416
22 Brookwood Bldg., 1720 Peachtree

A-1 Employment Agency
33 P'tree Arcade CY. 7603

YOUNG LADY for shorthand and dictaphone work, casualty claims. Small office. 5-day wk. 749 Hurt Bldg.

WAITRESSES, exp. first-class. Fulton Employment Agency, 83 Ivy St. Bldg.

HOUSEKEEPER — SETTLED WOMAN, LIVE IN. SMALL SALARY. AM. 9824.

BLACKWELL PERSONNEL SERVICE
1515 Candler Bldg. MA. 7020

ELOISE NAGLE PERSONNEL
219 HEALEY BLDG. WA. 7991

**Help Wanted—Male 31**

INSULATION SALESMAN
ARE YOU TIRED OF THE TERRITORY YOU HAVE BEEN ASSIGNED? WHEN YOU KNOCK ON DOORS ALL DAY LONG LOOKING FOR PROSPECTS, AREN'T YOU DEAD TIRED AT NIGHT WHEN YOU ARE SUPPOSED TO CLOSE THE CONTRACT? HOW WOULD YOU LIKE TO BE HANDED 2 TO 4 APPOINTMENTS MADE FOR YOU TO CLOSE AN INSULATION JOB EACH DAY? DO YOU INSULATION SALESMEN KNOW THAT WITH THIS METHOD YOU SHOULD SELL TWO OR MORE INSULATION JOBS PER DAY? WE PAY A COMMISSION OF 20% AND TO SALESMEN WHO QUALIFY, WE WILL GLADLY GIVE A DRAWING ACCOUNT COMMENSURATE WITH YOUR ABILITY. IF YOU ARE AN EXPERIENCED AND PROVEN INSULATION SALESMAN YOU MAY APPLY AT THE ANSLEY HOTEL SATURDAY MORNING, Feb. 12, AND ASK FOR WALTER MAY.

HOTEL steward for Middle Georgia hotel, with thorough knowledge of food and beverage operation, including purchasing, preparation of menus, catering to large banquets, controls and supervision of personnel. Will pay straight salary and percentage on net profits. Hotel is well located, has a number of private banquet rooms well furnished and hotel kitchen is well equipped. A man who is not afraid of work should be able to show a substantial increase in our volume. Do not apply unless you are sober, honest, capable and willing to work hard. Give all details in first letter, including references, past experience, age, starting salary expected and if possible a picture of yourself. Interview will be arranged for suitable applicants. Box F-846, c/o Constitution.

NATION WIDE
SALESMAN—Wholesale sport. goods (6 openings)
MEDICAL DETAIL — (4 openings) ....Open
South and S. E. ....$275-$300
SALESMAN—Spec. Exp. Nat'l Co. Auto. Furn. ....$250 up
SALESMAN—Tampa hdqtrs. Must be exp. in handling butter, cheese, eggs, poultry. Car not nec. Nat'l organization ....$250-$300
SALESMAN—Nashville Hdqtrs. Call on retail trade. Auto. Furn. $275, bonus and exp.
NATION WIDE
207 Grant Bldg. WA. 6112

DAVISON'S
Has openings for Experienced
SHOE SALESPEOPLE
FOR OUR COLUMBUS STORE
Excellent Earning Opportunities
Commission Arrangement
Employee Discount and All Other Benefits
Apply Employment Office For Additional Information
DAVISON-PAXON CO.

SALESMAN! MAKE OVER $30 A DAY!
SELL nationally advertised adding machine for only $12.95 complete; a desk model portable, precision built, fully guaranteed, every inch a business machine; easy to operate, easy to sell, easy for you to make big money at 49% profit; for life-size color photo and full details with no obligation, write today to Lightning Adding Machine Co., Dept. PY, 543 So. Spring Street, Los Angeles 13, California.

SALESMAN WANTED
CARBOLA CHEMICAL CO.
NATIONALLY KNOWN MANUFACTURER INSECTICIDES, DISINFECTANTS AND WATER COLOR PAINTS DESIRES SALESMAN TO COVER SOUTH CAROLINA, GEORGIA, AND FLORIDA, CALLING ON ESTABLISHED ACCOUNTS. PROTECTED TERRITORY. DRAWING ACCOUNT AND EXPENSES. MUST HAVE CAR AND REFERENCE. WRITE OR PHONE TUESDAY, WEDNESDAY, THURSDAY, S. F. FINNEGAN, PIEDMONT HOTEL, ATLANTA.

EXPERIENCED
Night Housekeeping and Cleaning Superintendent
NEEDED at Davison's. Previous experience in large department store, hospital or hotel desirable. Must have excellent employment record and furnish local reference. Age 38-45, 5-day, 40-hour week. Employee discount and all other benefits. Apply Employment Office.
DAVISON-PAXON CO.

SALESMAN WANTED—Direct selling in Atlanta. Nationally known line of carbonated beverages. Do not answer unless you are qualified to operate large truck and physically able to handle delivery up to 50 lbs. We require that you weigh at least 155 and at least 5 ft. 10 in. tall. We are interested in a man who is willing to work hard for promotion and concerned with his future. This is a permanent job and you are given training before assigned to a route. Salary, commission and other employee benefits. Call RA. 2183, Mr. Hagan.

IN EAST POINT OFFICE
6 SALESMEN, excellent new opportunity for men with ability, iniative and own transp. in large appliance field. Apply early $85 to $300 wk.
LAWYER, real est. background knowledge of S. E. and S. W. Atlanta. Car nec. Outstanding opportunity ....Open
APPLY 9 A. M.-3 P. M.
Atkins Personnel Service
EAST POINT BRANCH
113 Thompson Ave.

ENGINEER (E. E. or M. E.) — Design engineer experienced in detailing electric switch gears, layout and shop drawings, also another opening for a design engineer experienced in detailing and layout of electric power sub stations, including steel structure, checking detail drawings, salary to $6,000, depending upon experience. Apply immediately. Do not telephone. This is for our client. JOHN W. TALIAFERRO & ASSOC., Personnel Management Counselors, 416 Western Union Building.

DAVISON'S
Has Openings For
EXPERIENCED SALESMEN IN MEN'S CLOTHING
Permanent Job,
Excellent Commission Arrangement.
40-Hour, 5-Day Week.
Employee Discount
And All Other Benefits.
Apply Employment Office
DAVISON-PAXON CO.

## OFF THE RECORD
By Ed Reed

**Help Wanted—Male 31**

EASTERN AIR LINES
Has openings for
FLIGHT ATTENDANTS
SUCCESSFUL applicants to be trained in Miami and based out of city. Must be high school graduate, minimum age 21, height 5 ft., 8 in. to 6 ft., weight 135 to 180 in proportion to height, 20-20 vision not requiring glasess. Apply Personnel Office, Municipal Airport, 9 a. m. to 3 p. m. Monday through Friday.

EXPERIENCED electrical appliance salesmen to sell General Motors Frigidaires, ranges, laundry equipment, Youngstown kitchens, Hoover vacuum cleaners and gas appliances. This is a complete line. Must have car. If you are a salesman and do not mind hard work, you can make above the average income. Will pay salary and commission, also bonus on quotas. The honeymoon is over and this type of selling requires you to make night calls. If you are interested I can offer a very attractive proposition. See Mr. Norman, DUNCAN APPLIANCE CO., 259 Ponce de Leon Ave., N. E., between 9 and 1.

BUYER
MANAGER
for Men's and Boys' Department
EXCELLENT opportunity in Atlanta for thoroughly experienced man capable of handling substantial volume. State age, experience and qualification in first reply in full confidence for interview. Box M-210, Constitution

OPPORTUNITY
AN ATLANTA firm has a real opening for a good salesman who wants a good income for the present and a sure chance for future advancement and large earnings. Requirements: Under 45, ambitious, car, know necessity and dignity of work and that efficient application is surest way to success. Give age, selling experience, phone in letter. Address M-77, Constitution.

EXPERIENCED
MILL WORK DETAILER
To Detail and Bill
Special Mill Work
Into Shop
PERMANENT
RANDALL BROS., INC.,
665 Marietta, N. W.

PLAXICO PERSONNEL, AT. 7591
INTERVIEWS 9 TO 3, OR BY APPT.
SALESMAN, 28 to 35, engineering degree, or equivalent in mechanical sales field. Leave city. Car furnished. Expenses and $325-$375.
4 SALES TRAINEES. Personable, 24 to 28. Some college pref. OPEN.
665 W. P'tree., back of Fox Theater

ROUTE SALESMAN—Foods. $40 plus commission.
SALESMEN—(1 N. C.); (1 Ala.). Industrial supplies. Own car. Potential $5,000. For immediate results, register with
ACCREDITED PERSONNEL SERVICE
710-11-12 Standard Bldg. LA. 2056

BOOK SALESMAN
WE HAVE MORE PERSONAL REQUEST LEADS THAN WE CAN NOW WORK. CAR ESSENTIAL. CALL FOR PERSONAL INTERVIEW APPOINTMENT. 208 WILLIAM-OLIVER BLDG.

ATTENTION, MEN
MANY men are being held back in establishing themselves in a business of their own due to the lack of capital Let us put you in business. No capital needed to start. The line is complete and profitable. Write Rawleigh's, Dept GAB-320-257, Memphis, Tenn.

RATE CLERK—Experienced ....$175-$200
For immediate results, register with
ACCREDITED PERSONNEL SERVICE
710-11-12 Standard Bldg. LA. 2056

LINOTYPE OPERATOR
IMMEDIATELY. Permanent job. Good salary. No drunks. Apply by wire or phone. The Dawson News, Dawson, Ga.

I WANT a man willing to devote seven hours daily, 5 days week, to serving regular customers on established Watkins route. Sales by appointment only. Car necessary. Apply between 9-11. 695 Seminole Ave., Northeast.

RADIO STATION
SALESMEN, over 30 years of age, to work exclusively by telephone from our office. Telephone LA. 4902 for appointment.

MANUFACTURER of ash handles for shovels, hoes, rakes, forks desires permanent representation on commission basis. Established company, well known line. Box F-847, Care Constitution.

EXPERIENCED counter and grill man. Must be dependable and be neat in his work. Good pay. Apply The Majestic Food Shops, 1031 Ponce de Leon Ave., N. E. HE. 6165.

WANTED—Three men with sales experience to call on hotels and restaurants. Apply Room 201, Southland Hotel, Ponce de Leon Ave., from 9 a. m. to 5 p. m.

WANTED—Young retail milk route salesman, with high school education. Apply in person. Foremost Dairies, 2711 Piedmont Rd., N. E.

3 MEN—18-23, SINGLE, NEAT, FREE TO TRAVEL. AVERAGE $75 WKLY. MR. MISNER, HOTEL ROBERT FULTON, 10-12 NOON. NO PHONE CALLS.

RATE CLERK—Age to 30. Salary up to $260 mo.
HELEN BAILEY
822 Forsyth Bldg. CY. 1711

GRILL MAN, neat, 25 to 30, local refs. only, $55 week.
HOTEL & REST. EMP. AGENCY
44½ Marietta St. Room 338

SALESMAN. Need $100 weekly? Want proof and opportunity? Have car? Apply 157 Luckie St., N. W., 2nd floor.

HOTEL, CLUB, INSTITUTIONAL JOBS SPECIAL SER BUREAU HE. 7416
22 Brookwood Bldg 1720 Peachtree

HOUSE-TO-HOUSE APPLIANCE SALESMEN. EARNINGS UNLIMITED. APPLY 438 W. PEACHTREE.

PRESSMAN—Reliable, sober. Permanent job. Open shop. Gate City Printing Co., 118½ Forsyth St., S. W.

WANTED—Combination grill and counter man; 9-hr. day. 290 Ponce de Leon Ave., N. E.

ATTRACTIVE offer for experienced printing salesman, phone MA. 5231 for interview.

HAND COMPOSITOR—Regular job, best working conditions. 161 Luckie St., MA. 4546.

DEBIT MAN, 25-38. Car nec....$55 Plus
A-1 EMPLOYMENT AGENCY, LA. 5416

LINOTYPE OPERATOR — Open shop. Florida Grower Press. H 1885, Tampa.

SUPERIOR EMPLOYMENT BUREAU
718 Grand Theater Bldg. LA. 5046

FOR BETTER OFFICE POSITIONS register Executive Service Corporation.

$200 MO. income possible during GI training. See Greer ad under 34.

WANTED—Experienced man for retail milk route. W. F. Cox, RA. 4105.

WANTED—Barber Friday and Saturday, permanent. 165 Mitchell St., S. W.

ATKINS PERSONNEL SERVICE
417-20 PETERS BLDG.

EXPERIENCED route man. Apply Clark's Laundry, 2967 Peachtree Rd.

**Help Wanted, Instructions 34**

WATCHMAKING: A fascinating trade with a future. Earn government subsistence while you learn. For information regarding veterans benefits or entrance requirements, inquire:
WATCHMAKING DEPARTMENT
Kentucky School of Trades, Inc.
107 So. Third St. Louisville, Ky.

**Help Wanted, Instructions 34**

AIR CONDITIONING
REFRIGERATION
ELECTRICITY
MAJOR APPLIANCES
Service, maintenance and installation training.
Write, Phone or Visit
Commercial Trades Institute
200 So. 20th St., Birmingham, Ala.
Phone 7-0555
Veterans Inquire About GI Training
Members of Southern Association of Private Trade Schools

BODY AND FENDER REBUILDING
AUTO MECHANICS
Practical Shop Training
ATLANTA MOTIVE TRADES INSTITUTE
Veterans, Inquire About GI Training
252 Ivy St., N. E. Atlanta, Ga.
Member Southern Association of Private Trade Schools

TRAIN IN ATLANTA
Refrigeration Air Conditioning Heating and Electrical
NIGHT or full-time technical and shop classes under GI bill or non-veteran. Starting level and course length to fit individual needs. No agents or branch offices. Our well equipped shops and class rooms are open to visitors until 8 o'clock p. m.
INDUSTRIAL TRADES INSTITUTE
426 W. Peachtree St. AL. 5069

VETERANS—$150-$200 mo. income possible thru Govt. subst. and part-time job while learning Diesel, body work auto. refrig., machinist in famous Greer Shops. Apply 508 Chamber Commerce.

HIGH SCHOOL
COMPLETE your H S at home in spare time with American School text furn. No classes, diplomas. booklets free. Dept "C A P O Box 1998 Atlanta

RADIO AND TELEVISION CLASSES
Day or Night
TELEVISION TECHNICAL INSTITUTE
225 Pryor St. WA. 8031

**Teachers Wanted 37**

MAN for priv. school junior subj. and direct athletics, veterans' agri. Southern School Bureau, Watkins Bldg., Decatur, DE. 7826.

**Sit. Wanted—Female 40**

SECRETARY — With selling experience, knowledge of decorating and antiques, desires position in decorating shop. Box F-857, Care Constitution.

5 YEARS' exp. accts. rec. bkkpr., payroll clerk desires permanent job 5 days wk. Settled, 23 yrs. old. HE. 5264-W. Mrs. Bruno.

NURSE-COMPANION—Experienced. Invalids or mental cases. MA. 8905.

STENO. available temporary work. AM. 7772.

**Situations Wanted—Male 41**

WANTED—Job as watchmaker. Prefer on-the-job training. Asking for a journeyman's wages. Have 16 mos. schooling. Address E-214, care Constitution.

AVAIL. now. Shipping and receiving clk., stock records. Age 24. A-1 ref. Sal open. Call MRS. BLANKENSHIP, NATIONAL EMP. SERVICE, AT. 0614.

MARRIED MAN wants dairy job or tractor farming. Life exp. Stanley Moore, Rt. 3, Valdosta, Ga.

COUPLE—Reliable, sober, smart, want inside dairy work. M-119, Constitution.

MAINTENANCE MAN, WELDING, MECH. 12 YRS. EXP. AT. 6035.

ONE IBM tabulating operator or supervisor, 35; yrs. exp. AT. 2467.

**Help W'td—Female—Col. 42**

EXPERIENCED cook-maid; 7:30 a. m. until after 6:30 dinner; Huntington Rd. just off P'tree; reference and health card required; half-day off Thurs.; overy other Sunday; $20. Call HE. 5051-W after 6 p. m.

WOMEN over 35, care for 3 children, house work. Sleep in. Health card and reference required. $60 monthly. Mrs. M. Gindi, 2146 73rd St., Bklyn, N. Y.

PERMANENT JOB for young woman who needs work. Light cooking and housework for three. Hours, 9 to 6. 5 days. 719 Washington St.

DEPENDABLE maid for Mondays, Tuesdays and Fridays. General housework and laundry. References and health card. DE. 4734.

COOKS, maids, waitresses, bus, elevator operators, sandwich, hotel and hospital maids, salad. Apply 865½ Hunter, N.W., Acwood.

EXPERIENCED cook-maid; $20 to start; live in; other help; references required; 5½-days. CH. 1997.

SHIRT operators for 2 girl shirt units. MODEL LAUNDRY, 681 Ford Place, N. E. Mr. Henderson.

MAID-General Housework. 5 days incl. Sat., $14 plus carfare. H. C., refs. required. HE. 3208-W.

COOK-MAID. HE. 9265

MAID, 2 days wk., gen. housework. 326 Atlanta Ave., S. E., Apt. 3.

EXPERIENCED COOK; HAVE OTHER HELP. CH. 5045.

EXP. comb maid-nurse. Apply 362 Blvd., N. E., Apt. 2.

**Help W'td—Male—Col. 44**

CHESTERFIELD LAUNDRY
WANTED—Experienced wet cleaner and scrub man. Apply Mr. Perkins, 902 West Peachtree.

EXPERIENCED cook and all-around kitchen man. Good pay, no Sunday work. If you are a liquorhead do not apply. Shorty's Steak House, 15 Pryor St., S. W.

COOK, must read and write. Split shift. $40 week.
HOTEL & REST. EMP. AGENCY
44½ Marietta St. Room 338

COLORED shoemaker wanted. Eligible for management. Holland Shoe Shop, 1325 Jonesboro Road. Drunkards need not apply.

WANTED—Curb service waiters for Northside drive in. See Mr. Coffee after 4 p. m., at 2425 P'tree Rd., N. E.

BUS boys, must be good. Fulton Employment Agency. 83 Ivy St. Bldg.

**Help, Male-Female—Col. 45**

CALL US for maids, chauffeurs, butlers, waiters, waitresses, bellhops, truck drivers, office work, all types of work. 231 Auburn, N. E., LA. 9363.

EXPERIENCED PRESSER
MA. 5122

**Help Wanted—Female 30**

Arrow Shirts
Offers
Good Pay Opportunities
Holiday Pay
Group Insurance
Vacation Pay
To Young, Alert Girls 18 and up who have previous experience on—
Power Sewing Machines
Interviews Daily 8 A. M. to 4 P. M.
Cluett, Peabody & Co., Inc.
2022 Murphy Ave., S. W.

these ads are PROFITABLE—
Use 'em!

**Help, Male-Female—Col. 45**

WANTED—Maids, bus boys, porters, janitors, bellhops, curb boys, all types work open.
RELIABLE EMPLOYMENT BUREAU
354 Hunter St., S. W. LA. 2241.

COUPLE to live on place. Nice apt. General housework and yardwork. Must be good cook. Near transportation. Call AT. 1847.

**Sit. W't'd—Female—Col. 46**

MAID wants 5 days week. 785 Carter St., Apt. 269. LA. 1788.

**Sit. Wanted—Male—Col. 47**

ALL KINDS of yard work and house cleaning. William Chandler, LA. 6921 after 4:30.

**Sit. W'td, Male-Fem., Col. 49**

EMPLOYERS call us. Cooks, maids, waitresses, janitor, elevator operators, yard men, chauffeurs, truck drivers and etc. H.-M. Employment Bureau, 837½ Hunter St., N. W. AM. 2848.

COOKS, maids, janitors, chauffeurs, etc.
CRUTE EMPLOYMENT AGENCY
120 Decatur St., S. E., WA. 9488

## FINANCIAL

**Business Opportunities 50**

Small Downtown Cafe
CLEAN as a pin. Long lease, low rent; good reason for selling. Will accept terms. Unlimited possibilities.
Ewing Bros., Real Estate
LA. 8046

GRILL AND CAFE in Avondale Estates. Newly decorated. In good business and neighborhood section and on Federal highway. $3,850. Can give 5-year lease. See today. John Stone, WA. 0483; res., DE. 7787.
MACE J. GREEN, Realtor

A GOOD REPAIR SHOP
FOR SALE or lease. Doing a good business of body and fender work, gen. auto repairing, radiator work, upholstering. Good used car lot goes with business. Worth investigating. Reason for selling other business. Address M-213, Constitution.

10-YEAR LEASE on Hanger dining room. One of the South's finest and most completely equipped. Located at the entrance of the Atlanta Municipal Airport. One of the nation's busiest kitchens, fully equipped, including bakery and walk-in refrigerator. For appt. call CA. 3171.

BEER-WINE-GRILL
WELL located, drive-in space, sales over $5,000 mo., clear profits over $1,000 mo. Can be bought right. See us for details. SOUTHERN BUSINESS BROKERS, 509 Chamber of Commerce Bldg.

NICE small gro. and meats, liv. quarters ....$1,100
BEST cafe deal ....$1,250—½ cash
SMALL furniture store ....$700
212 Peters Bldg. CY. 5588

FOR SALE—The Frosty Palace, a going concern in the heart of Cedartown. Priced at approximately half inventory value. Contact John P. Pickett, Cedartown, Ga.

SUPER MARKET — Stock, fixtures and building, or will sell separately. Volume sales last year over $300,000. Reason for selling, owner retiring. Address M-279, Constitution.

RESTAURANT
WITH 5-room house on main thoroughfare, doing good business. Long lease. Juke box pays rent. Mr. Tuggle, AT.9302

42 HIGHWAY TOURIST COURT
Mrs. Austin, MA. 3686 or MA. 3349
Pierce Realty Co., Realtors

DRIVE-IN THEATER equipment. New, $3,174. Construction and operating instruction furn. Acme Amusement Co., Dublin, Georgia.

BEER-WINE TAVERN
PFTS. $1,000-$1,500 MO. LA. 4783

RESTAURANT—Downtown. Fully equipped. A-Card, beer and wine license. Make an offer. MA. 2500.

BEER-WINE TAVERN—Best location in Buckhead. $1,000 mo. net profits, 6-yr. lease; terms. WA. 8233, Cox.

WISHING to retire, offering well paying cafe at a sacrifice. Ft. Valley, 9192. Bert's Cafe.

GRILL—Clean, 2-rm. apt.; close hospital. $1,500 cash, terms. Sullivan, WA. 8233.

A-1 SANDWICH shop. Little gold mine. $1,850. Terms ½ cash, bal. mo. WA. 9165.

FOR SALE—Grocery store and stock in nice section of Decatur. Call CR. 3427.

EXCELLENT little East Point Cafe, $900 down, bal. easy terms. WA. 9165.

GRILL—Decatur. Very clean. $1,000 cash, terms. Stanley, LA. 4783.

**Wanted—Business Opp. 51**

TO SELL OR BUY A business try us. A. G. BERRY & CO., CR. 2661.

IF you're in the market to buy or sell any business. Warshaw, AT. 4371.

WANT to buy beer and wine package store. CH. 1082.

**Money To Loan 52**

TAKE ADVANTAGE OF SAVINGS BANK RATES
WHEN in need of money for an emergency or to consolidate your accounts you can save money by taking advantage of our monthly repayment plan at savings bank rates.
LOANS made on household furniture diamonds, automobile, personal property or indorsements. We have a plan for loans for education, medical, hospital or business purposes.
PROMPT friendly service, liberal appraisals, and all transactions confidential.
Ladies Invited
We Would Appreciate Your Patronage
SOUTHERN SAVINGS BANK
6 Pryor St., S. W. — LA. 8681

LOANS $50 TO $2,500
ON FURNITURE, AUTOS, SIGNATURES AND OTHER COLLATERAL
"We Make a FRIEND When We Make a LOAN"
SEABOARD FINANCE CO.
MR. MILEY
2nd Fl. Volunteer Bldg. Corner Broad and Luckie. Phone LA. 7541
MR. McCOLLUM
12 Pryor St., S. W. Phone WA. 8771

LOANS $50 TO $1,000
Repay in Easy Monthly Installments
PROMPT SERVICE
EMPLOYEES LOAN & THRIFT CORPORATION
75 Marietta St., N. W. WA. 8169
Across From Georgia Power Company

EMERGENCY LOANS
$50 TO $2,500
WE SPECIALIZE IN QUICK SIGNATURE LOANS
Local Loan & Thrift Corp.
72 Forsyth St., N. W. LA. 0686

AUTO LOANS
FINANCING auto sales, repairs, loans, or refinancing. Lincoln Discount Corp. Low Rates—Parking Space
1104 P'tree St., N. E. AT. 3354

FOR MONEY—SEE US
NORTH AMERICAN LOAN & THRIFT
3½ Edgewood Ave.—CY. 2571
32 Broad St., S. W.—CY. 1621

LOANS $20 TO $2,000
COMMUNITY LOAN & INVESTMENT
622½ Lee St., S. W.

LOANS, $36 to $5,000. Atlanta Loan Service 318 Volunteer Bldg. WA. 5550.

UNIVERSAL AUTO FINANCE CO.
179 Spring LA. 0681

VICTORY LOAN CO.
284 Spring St. LA. 0841

SOUTHERN DISCOUNT CO.
LOANS 220 Healey Bldg. WA. 2756

**Loans on Real Estate 54**

FHA GI COMBINATION LOANS
CALL CARY HOOKS, CY. 6262
ROY D. WARREN CO., INC.

REFINANCE, buy, repair, consolidate debts. Free appraisals. Standard Federal Savings & Loan Assn., Grant Bldg. 48 Broad St., N. W. MA. 6619.

MONEY on first mortgage real estate loans, notes 4% to 6%. Jones, WA. 7900.

LOANS—Sub. acreage, impr. lots. Quick action. WA. 0627. Ralph B. Martin Co.

**Help Wanted—Male 31**

EXCELLENT OPPORTUNITY
WANTED
AUTOMOBILE TRUCK SALESMAN
*One of Atlanta's Largest Dealers*
Address G-156, Constitution

**Loans on Real Estate 54**

CHEAPEST rates and easiest terms GEO. A. CAMPBELL, MA. 6938. 502 Chamber of Commerce Bldg.

C. G. AYCOCK REALTY CO.
319 Western Union Bldg. WA. 2114

HOME BUILDING & LOAN ASSN.
33 Forsyth St., N. E. MA. 9932

## LIVESTOCK, POULTRY

**Livestock 55**

TWO CATTLE SALES WEEKLY
Monday and Wednesday
VE. 2727 or VE. 1722
ATLANTA LIVESTOCK COMMISSION COMPANY

TWO CATTLE SALES WEEKLY
TUESDAY AND THURSDAY 12:30
RAGSDALE-LAWHON COMMISSION CO.
NATIONAL STOCK YARDS, ATLANTA

BEAUTIFUL SADDLE HORSE FOR SALE. LADY BROKE. DE. 3205.

3 COMBINATION horses. D. P. Moore, 875 Flat Shoals Ave., S. E.

LESPEDEZA HAY. Well-trained saddle horses for sale. CH. 6004.

**Poultry and Game 57**

REMEMBER
WE have Chicks on hand at all times. Complete line of Poultry Equipment. Feed and Remedies.
U. S. APPROVED—U. S. PULLORUM PASSED
GEORGIA STATE HATCHERY
128 FORSYTH ST., S. W.
ATLANTA, GA.
PHONE WA. 7114

MONEY-MAKER CHICKS
SOUTHEASTERN HATCHERIES
139 Forsyth St., S. W. MA. 1153
Atlanta, Ga

ORDER your Spring chicks now from Durr-Schaffner Hatchery, 209 Peters St., S. W., Box C, Atlanta 3, Ga.

SEND FOR BABY CHICK PRICES
BLUE RIBBON HATCHERY
111 and 215 Forsyth, S. W

## DOGS, CATS, PETS, ETC.

**Dogs and Puppies 58**

REG. Cockers, champ blood line. Show-dog pedigrees. Curly coats. RA. 4992.

COLLIES, cockers, Shepherds, $20 up. Others reas. 2139 E. Lake Rd., DE. 0392.

these ads are READABLE—
Read 'em!

## MERCHANDISE

**Miscellaneous for Sale 68**

HORNE
DESK & FIXTURE CO.
OFFERS
RECONDITIONED OFFICE FURNITURE
STEEL
5 SAFES—Various Sizes
4 SINGLE PEDESTAL Typewriter Desks
1 DOUBLE PEDESTAL Grey Finish Flattop Desk
2 DROP CENTER Typewriter Desks
4 FOUR-DRAWER Letter Size File Cabinets
WOOD
DESKS, Chairs and File Cabinets
5 DESKS, Secretarial, Oak and Walnut
25 DESKS, Flattop, Oak, Walnut or Mahogany
36 DESKS, Double Pedestal Drop Center
8 TABLES, 42 to 60 inches
3 GOOD ROLL-TOP DESKS, Walnut and Mahogany
117 CHAIRS with and without arms, revolving or straight, walnut and mahogany
USED FURNITURE DIVISION
HORNE
DESK & FIXTURE CO.
57 PRYOR STREET, N. E.

HOT WATER HEATERS
AUTOMATIC
30-GAL. electric, single element ....$84
30-GAL. elec, double element ....$89.50
30-GAL. table-top elec., s. e. ....$90
30-GAL. table-top elec., d. e. ....$100
40-GAL. heavy-duty gas ....$100
30-GAL. heavy-duty gas ....$100
30-GAL. standard gas ....$85
20-GAL. standard ....$77.50
INSTALLATION EXTRA ....$64
LOTS of 5, 10% off; lots of 10, 15% off

C. I. SOIL PIPE & FTGS.
IMMEDIATE DELIVERY
Plumbing Fixtures
Steel Pipe and Fittings
Installation and Repairs
MELTON & McKINNEY, Inc.
DE. 4622 DECATUR, GA.

PRICE FOR QUICK SALE
HILL'S triple-deck open-type self-service dairy case, 13 ft. long. HILL'S upright dairy case, self-service, with doors 8 ft. long. EQUIPMENT in excellent condition. Can be seen at
THE BIG APPLE SUPER MARKET
794 Marietta St., N. W.

"SAFES"
A SAFETY deposit steel chest in your own home. Mounted in reinforced concrete for residences, stores, plants, factories. We install your safe. Come by our show-room and see this modern protection for cash and valuables. Approved by Underwriters Laboratories, Inc. T-20 burglary label. Relocking device. Tool-resisting safe.
GARY SAFE DISTRIBUTORS
VE. 7900 Nights, EX. 1504
933 W. PEACHTREE, N. E.

ROOFING—ROOFING
90-LB. SLATE SURFACED
$2.75 PER ROLL
210-LB. SHINGLES—$5.95 SQ.
PAINT SASH DOORS PLUMBING
JACOBS SALES CO.
WA. 2876—45 Decatur St.—WA. 9538

WATER PIPE
½" GALVANIZED 21-ft. length ....$2.85
TOILET TANK and bowl sets ....$28.50
BATH SETS, 3-pc. ....$107.95-$169.25
BUILDERS HARDWARE CO.
162 Decatur St. MA. 9814

WRECKING
THREE good 12-room houses for sale; modern fixtures; you wreck and remove from site; $900 to $1,200 each. Call HE. 6313.

GENUINE WALNUT OFFICE SUITE includes 66" desk and matching table; leather revolving and side chairs, like new; priced right. HORNE DESK AND FIXTURE COMPANY, 57 PRYOR ST., Northeast.

STEEL CHAIRS—Arm side and no arm side. 19 upholstered steel chairs with coil springs and seats like new. Priced to sell. HORNE DESK AND FIXTURE COMPANY, 57 PRYOR ST., N. E.

GAS RANGE SALE—8 well-known makes to choose from; 10% to 40% reduction. See today at Atlanta Gas Equip. Co., 126 White Way, East Point, CA. 1288.

**Help Wanted—Male 31**

A NATIONAL ORGANIZATION
is opening in Atlanta; we sell the following Nationally Advertised Merchandise:
Original Rogers Silver Plate
Original Club Aluminum
Benrus and Bulova Wrist Watches
Waterless Enterprise Aluminum
Pressure Cookers
Pop-up Toasters
Silex Steam Irons
Cannon Blankets and Sheets
The above items, along with 50 other items too numerous to mention here, will be sold on weekly budget terms directly to the housewife. We will be the talk of the town, the same as in Charlotte, Greensboro and Greenville. Capable men will receive promotions.
COME AND SEE FOR YOURSELF
We will employ local salesmen only. Experienced or inexperienced men or women. Full or part time. Call in person and let's talk it over; please do not phone. Interviews daily through Friday from 10 a. m. to 4 p. m. See Mr. Alton Torgan, Room 809, Briarcliff Hotel.
EASTERN SUPPLY CO.
"We cover the Eastern United States"

**Miscellaneous for Sale 68**

Plumbing Supplies, Appliances
Brand-New—Slightly Damaged
Good Used Pipe
Limited Quantities
STEIN STEEL CO.
277 Decatur St. (Cor. Moore)

WALK-IN refrigerator, 8x18 ft., 2 compartments. Complete with coils and compressors. Very low price for immediate sale. This equipment in operation. Atlanta Wholesale Floral Co., CY. 7671.

PLYWOOD—FIR AND GUM
BOAT PLYWOOD—14' and 16' lengths
WILLINGHAM LUMBER CO.
2114 Piedmont Rd., N. E. VE. 8357

NEW PIPE
4" BLACK and galv. steel; 4" cast iron water pipe. CY. 1566 or DE. 2579.

OFFICE FURNITURE — We have many good values in new and used office furniture at our warehouse, 57 Pryor St. Horne Desk & Fixture Co.

Best Values in Yard Goods
SEE
THE MILL END STORE
106 Hunter St., S. W.

5 H. P. Kisco Boiler. Oil burner, automatic controls; used 60 days, $550. Excellent condition. Cost $700. Reply Box F-814, Constitution.

ALUMINUM BUILDINGS
PREFABRICATED
SIZE 20'x34'
WA. 3239 ....$795

AT MOSKY'S—Ven. blinds (small) $3 ea.; inlaid linoleum, plumbing supplies, garage doors, at bargain prices. CY. 0435, 182 Decatur St.

ANYONE desiring to buy Bear Cat Sox, retail or wholesale, will be at Kimball Hse. at noon, 10 or 15 days. Bob Fowler.

WALLPAPER 10c roll, paint $2.45 gal. Painting, cheap labor, WATSON & CO., 173 Whitehall, cor. Trinity, LA. 1998.

SEWING machines rented, sold, repaired.
PHILLIPS SEWING MACHINE SHOP
208 Whitehall, S. W., WA. 9635

BARTELL'S ARMY STORE—Tents, cots tarpaulins, all kinds harness and saddles. AL. 0377, 97 S. Pryor St.

RESTAURANT equipment of all kinds Fixture Sales Co. New location. 321 Edgewood, S. E., WA. 2469.

SALE—Good size frame church building. Lakewood Avenue and Adair, S. E. You wreck it. LA. 7520.

FOR SALE—1 ceiling gas heater in excellent condition, practically new. Sacrifice. Call AL. 3258.

WINKLER oil circulator, brand new; regular price $150, sacrifice $85. Thompson, VE. 1171.

WINKLER STOKER—Brand-new. Complete with controls. $170. Thompson, VE. 1171.

SEWING machine, portable electric, light weight, perfect condition, $57.50. HE. 5881.

COMBINATION Egry cash register and billing machine, practically new. WA. 9135.

3½ TONS COAL. 4-rm. heater. 30-gal. hot water tank, $55, perf. cond. BE. 4548.

BATH sets, Soil Pipe, Sink Cabs., Toilets. Superior Plumbing, 463 P'tree. HE. 6778.

LIV. rm. suites, $65; port. radio and rec. player, $30; occ. chair, $5. WA. 8947.

SINGER ELECTRIC PORTABLE SEWING MACHINE FOR RENT. LA. 6247.

NEW USED fixtures. Hotel & Restaurant Supply Co., 382 W. P'tree, WA. 7451.

MOVING—9x12 wool rug, $18; Magic Chef stove with side oven, $35. VE. 0655.

HOT-WATER TANKS—HEADS CUT OUT FOR SEWER USE. LA. 4501.

BURGLAR GUARDS. Doors, sash, pipe and fittings. LA. 4501.

GOOD used fire and building bricks. LA. 4501.

**Antiques 69**

A FINE and large collection of gifts in porcelains and silver suitable for brides. Fanny Revson Antiques, 573 Peachtree St., N. E., VE 0122

BUY AND SELL BY AUCTION
ATLANTA AUCTION GALLERIES
898 W. P'tree HE. 0061

NORRIS ANTIQUE SHOP, 560 SPRING
BUYS RIGHT — SELLS RIGHT

**Diamonds and Jewelry 70**

FINE WATCH and JEWELRY REPAIRING—Ring Sizing
Crystals Promptly Fitted
Sterchi Bros. Jewelry Dept.
116 WHITEHALL ST., S. W.—MA. 3100

**Farm Equipment 71**

BEFORE you buy any tractor see us. We've got a size and price to fit your need. AVAILABLE IMMEDIATELY.
GARDEN TRACTOR & EQUIPMENT CO.
154 PIEDMONT AVE., N. E.
CY. 3054

BE SURE TO SEE
The Farmall Cub Tractor
On Display At
FARMERS TRACTOR CO.
724 Memorial Dr., S. E. LA. 1371

FARM tractors all makes and size. Delivered in lots of 5. Phone 13, Bluffton, Ga., James Johnson.

INSECTICIDES & SPRAYERS
Cottingim Seed Co., 97 Broad St.

**Household Goods 74**

PUBLIC AUCTION
50 NEW 8-CU. FT. REFRIGERATORS; 50 NEW OIL CIRCULATOR HEATERS AND FLOOR FURNACES; NEW NATURAL GAS RANGES WILL BE SOLD SAT., FEB. 12TH AT 6 P. M. ANYBODY CAN BUY 1 OR MORE. HICKS AUTO BROKERAGE, 2244 STEWART AVE. S. W. CALL CA. 8659 FOR FURTHER INFORMATION.

Vacuum cleaner, Premier, 2 spd. New. Full guarantee ....$39.9
Refrig., used. G. E. apt. size ....$4
Coolerator, 10'. New. Terms ....$23
Launderall Dem. Yr. guar. ....$16
Radio-phono flr. samples ....½ pr
Ironer Dem. Spd. Queen d. l. ....$13
CROSLEY SHELVADORS—'49 Full Line
RUSSELL APPLIANCE CO.
214 Ponce de Leon VE. 1470

GAS, OIL AND COAL HEATERS
FURNITURE FOR ALL THE HOUSE
WOOL RUGS, MIRRORS, CHAIRS, ETC
SAVINGS ON PHILCO REFRIGERATORS
RADIOS AND TELEVISION SETS
ATLANTA FURNITURE CO.
152 Whitehall St., S. W.

USED FURN. BARGAINS
$249.50 G. E. table-top electric range, perfect conditon ....$150.00
$ 98.50 3-room walnut circulator ....$ 59.50
GATE CITY FURN. CO.
163 WHITEHALL ST., S. W.

NORGE APPLIANCES
RADIOS and televisions. Furniture for your entire home. Out of the high rent district. Plenty of parking space. Call us and we will save you money.
ROBERTSON & AKINS, INC.
1685 Gordon St., S. W. AM. 6807

UNFINISHED CHESTS SANDED AND READY FOR PAINTING
5-DRAWER CHEST ....$12.95
4-DRAWER CHEST ....$11.95
BOOK CASES ....$ 9.95
STEVENS FURNITURE CO.
999 Peachtree—VE 5073, VE. 3015

HOOVER vacuum cleaners reconstructed by Hoover factory, 1-yr. guar., $24.95; also Frigidaire refrigs., ranges, washing machines and water heaters for immed. delivery. DUNCAN APPLIANCE CO., 259 Ponce de Leon Ave., N. E. VE. 0544

**Miscellaneous for Sale 68**

Toro Power Lawnmowers, Whirlwind Power Lawnmovers. All sizes. Performance guaranteed. Factory service available.
E. C. Shatterly & Sons
DISTRIBUTORS
599 Lee St., S. W.
AM. 6266 RA. 3390

**Musical Merchandise 77**

Reconditioned PIANOS
all thoroughly rebuilt like new.
*Also received a shipment of Spinet Pianos in Mahogany and Walnut*
A. B. Chase ....$250
Autopiano ....$225
Remington ....$150
Remington ....$198.50
See Mr. Morris, Fourth Floor
MA. 3100
STERCHI'S
PIANO DEPT.
116 WHITEHALL ST.

Call
WA. 6565
To Place A
WANT AD
In The Constitution

**Business Personals 11** **Business Personals 11**

GET A HAIR CUT TODAY
• No Waiting
• All Service Supervised
Call WAlnut 4988 for Information
MOLER BARBER COLLEGE
148 Hunter St., S. W. (Between Whitehall and Broad)

## MERCHANDISE
CONTINUED

**Household Goods 74**

NEED NEW FURNITURE? Save 35% to 65%

LET us take you directly through the wholesale houses for new furniture, no obligation. Call WA. 2978; nights, HE. 2320, Ralph or Howard.

NEW apartment size gas range, heat control, fully insulated. $49.95.
Weathers Bros. Storage Co.
505 W. P'tree St., N. E. MA. 0100

9-PC. mahog. Duncan Phyfe breakfront dining rm. suite, blond bedrm. suite, lamps, 9x12 rug, end tables, hideaway bed, chrome brkfst. set, living rm. suite. AT. 1074.

ONE good used coal stoker complete with automatic controls. 5 to 8-room size. $100.
EUBANKS APPLIANCE CO., CA. 8824

IF YOU are in the market for new furniture of any kind, from the cheapest to the finest, call me. Will sell you from wholesale houses. CR. 3090.

20-CU. FT. double-door Seeger refrigerator. $375. Used in private home for 1½ years. In perfect condition. Moving, must sell. CH. 5083.

6 CU. FT. Coldspot freezer used 1 yr. original warranty runs 4 more yrs. In perfect condition. Moving, must sell. $200. CH. 5083.

EASY SPIN DRY washer, $165; Lane cedar chest, $50; sewing machine, $100. Also electrical appliances. DE. 8615 after 6 p. m.

3-PIECE mahog. bedroom suite, innerspring matt., Simmons springs, 6 mos. old. Sacrifice. Leaving city. LA. 2891.

BENDIX deluxe washer in perfect condition. Has had best of care for 1½ years. $125. Moving, must sell. CH. 5083.

CUSHIONS remade, upholstering, new mattresses and boxsprings.
MYERS BEDDING CO. — AT. 5481

EASY SPIN DRYER, demonstrator, like new. Barg. price. Advance Refrigeration, Inc., 350 P'tree. WA. 9661.

9x12 Gold Seal Rugs ....$9.95
W. C. GUTHRIE FURN. EXCHANGE 1518 DeKalb Ave., N. E.

AUTHENTIC Empire sofa, Victorian sofa, gold leaf mirror, 9x12 rug, 3 pair draperies and cornices. CH. 4141.

TWIN bedroom suite, $49.50; dining table, $10; Hotpoint electric range, $65; hutch cabinet, $29.50. VE. 2537.

DEMONSTRATOR Bendix deluxe ironer and Bendix Gyramatic Washer at special discount. RA. 9315

A "B" APT.-SIZE electric range, good as new, $75. Good kitchen cabinet, $15. CR. 5496.

MODERN table top Florence gas range. Good condition, $30. CA. 2973 or CA. 9253.

WALNUT bedroom suite, complete, $200. KIMBROUGH FURN. MART, WA. 9250.

$98 SIMMONS sofa bed, fl. sample, $69.95 SOUTHERN FURN. CO. 165 Whitehall

WHITE enameled ice ref., $15; sofa, $12. 1831 Woodland Hill Ave., N.W. AT. 6712.

SAVE ½ ON new furniture. Inquire. SOUTHERN FURN CO. 165 Whitehall

$39.50 BABY BED and mattress, $30. COOPER'S, 171 Whitehall, MA. 0440

TWIN maple poster beds, mattresses, springs. Like new. $75. AT. 5355.

PRACTICALLY new table-top gas range. DE. 3220.

**Building Materials 75**

CLEARANCE SALE—Steel wall safes for homes. Fit flush into wall. Easy installed. Burglar-proof. Fire-proof. Combination lock. Only a few left. While they last, only $24 each. See on display, our showrooms. RANDALL BROTHERS, 665 Marietta St., N. W.

UNCLAIMED special made doors at attractive prices. Several beautiful front doors at big savings. See them on display, our show rooms, at RANDALL BROTHERS, 665 Marietta St., N. W.

SHEET ROCK, dry lumber, doors and windows, etc. T. E. BRIDGES LUMBER CO., 3340 Bankhead Hwy. BE. 5921.

FREE estimates on roofing and asbestos siding jobs. Tumlin Lumber, CA. 1141.

APPROXIMATELY 600 ft. of 2-in. galvanized pipe for sale. EX. 1568.

**Machinery and Tools 76**

MALL CHAIN SAWS
SAWS, parts and service always available. Write or phone for free demonstrations anywhere in Georgia.
SMITH CHAIN SAW CO.
144 EDGEWOOD AVE., Atlanta, CY. 6776 or Sand Bar Ferry Road Augusta, Phone 4-2158.

CUTTER BOAT and MOTOR CO.
DISSTON CHAIN SAWS
COMPLETE repair shop for all motors and saws. Saws for rent.
1126 PEACHTREE, N. E. VE. 4771

1—25 HP. Lookout boiler. Practically new. Has automatic return system and injector. Just installed larger gas boiler. Phone 811, Cedar Valley Dary. Box 542, Cedartown, Ga.

1 VAN NORMAN brake drum lathe, complete Bear front-end alignment machine. This machinery is pract. new Harold Nash. VE. 3925.

Shop Equipped—New and Used
ALLISON MACHINERY COMPANY, INC.
575 Edgewood, S. E. Phone LA. 1741

WESTINGHOUSE air compressor, lge. upright. Days, CY. 6074; nights, AL. 8308.

BARGAIN—1 hp. air compressor mounted on 30 gal. tank. RA. 3812.

**Musical Merchandise 77**

THE HAMMOND ELECTRIC ORGAN
Music's Most Glorious Voice
IS THE ideal home instrument. It affords the widest choice of musical effects and if you now play piano, even a little, you can learn to play the Hammond. For further information, without obligation, come in for a demonstration or write or phone us.
Sold on Liberal Terms
CABLE PIANO COMPANY
235 Peachtree St. WA. 1041

PIANOS
New Spinet, only ....$495
Chickering Grand ....$675
RECONDITIONED UPRIGHTS
$125, $165, $195, $250, $295
BASKETTE PIANO CO.
52 Pryor St., N. E., Atlanta, Ga.

PIANOS COMPLETELY REBUILT $85, $100, $125 and up
H. S. Deal, 493 East Ave., N. E., MA. 5880

TRUMPET AND CASE EXCELLENT CONDITION—CR. 1580.

GREAT SOUTHERN MUSIC CO. 296 Peachtree. N. E. AL. 5882

BARGAIN—Will sac. Stromberg-Carlson radio-phono console. CH. 3822.

CASH FOR YOUR OLD PIANO AL. 0311

I WILL PAY CASH FOR YOUR PIANO. CY. 1009.

NICE rebuilt mahogany case piano, $125 cash. WA. 4583.

**Seeds, Plants, Flowers 79**

PECAN trees for sale, government inspected; guaranteed true to name. Write for prices. Calvin Harman, Stovall, Ga.

**Typewriters, Office Equ. 80**

REMINGTON standard keyboard typewriter. Good condition, just overheauled. Special, $27.50.
CITIZENS JEWELRY & LOAN CO. 195 Mitchell St. WA. 7911

BARGAINS
Typewriters, adding machines new used DURRETT'S 533 P'tree St. AT. 3846

TYPEWRITERS AND ADDING MACHINES FOR RENT OR SALE MINTON JONES CO. CA. 0633

OFFICE machines sold, bought, repaired, rented. Deans Co., 25 S. Pryor, MA. 5852

TYPEWRITERS FOR RENT—LA. 1396 A. E. LUKE, 120 FORSYTH ST., S W.

ALLEN WALES ADDING MACHINES E. E. SCARBORO—WA. 9011

**Wanted to Buy 81**

WE PAY top prices for used restaurant, office and store fixtures. See us
Atlanta Fixtures & Sales Co.
104 Pryor St., S. W. MA. 2224

HORNE DESK & FIXTURE CO., 57 Pryor St., N. E., pays highest cash prices for used desks, chairs, files, safes and other office equipment.

WANTED ALL KINDS USED FURNITURE — WA. 3929
SEIDEL FURN. CO., 255 PETERS, S. W.

MEN'S USED SHOES
242 PIEDMONT AVE., CY. 7535

YOUNG couple needs complete household furniture, sewing mach. CY. 7754.

SEWING machines. Highest market price. Sewing Mach. Shop, 167 W'hall. WA. 7919

CASH FOR USED CLOTHING. W. A. ADAMS, 202 EDGEWOOD, LA. 7531.

NEED all kinds furn., etc. Best prices GEORGIA AVE. FURN. — AL. 1659

WE BUY ANY GOOD USED FURNITURE CALL MA. 5123

WASHING MACHINES — Refrigerators, any make or condition. HE. 1613.

CASH FOR GOOD USED FURNITURE CY 4566

**Moving and Storage 84**

CLARK'S TRANSFER SERVICE—Large, small vans. Experienced men, plenty pads, low rates on storage and local moving. Free estimates. Safe, reliable. Long-distance moving to all 48 States. Try us. LA. 7576.

UNEXCELLED service in care of household goods. Warehouse protected by sprinkler system and exterminator service. Local and Long Distance moving in modern, padded furniture coaches.
SUDDATH MOVING & STORAGE CO 19 Ivy St., N. E. — WA. 6795

LOADS, part loads to, from N. Y., Washington, Louisville, Miami, New Orleans, Alexandria, La., Feb. 2-8. WA. 1412.
CONSOLIDATED VAN & STORAGE CO

A. C. WHITE TR. CO., MA. 1888. Lowest rates for moving and storage in city. Large warehouses.

TRANSFER and general hauling. Reas rates. W. G. White, LA. 9138.

## RENTALS

**Rooms With Board 85**

MOTHERS have plenty of room for you and your children. Will care for them day or night while you work. Licensed nursery. Boarding facilities provided. Have plenty of help. On trolley line, 15 min. downtown. See to appreciate. 526 Forest Rd., N. E. AT. 1338.

BUS. girls and boys—come by 789 Briarcliff Rd., N. E., and see what I can offer you. (Emory and Clermont trolley.)

676 WEST P'TREE—1 vacancy for student; 2 vacancies for business men. Good home-cooked meals. VE. 4203.

692 PENN AVE., ½ blk. Ponce de Leon. Attract. vac. for bus. men. Home-cooked meals. AT. 5866.

1386 PONCE DE LEON. Vacancies for 3 young men. Also 1 young lady. Connecting bath. CR. 2992.

VACANCIES, gentlemen, 3 meals day. $11 week. 481 Ashby St., AM. 1295.

ROOM and board, men only. Luncheon if desired. 344 Fourth St. VE. 4175.

1485 P'TREE—3 young men in modn. gar. apt., shower bath, meals. AT. 2080.

194 14TH ST., NEAR PARK. REFINED GIRLS. REFERENCES. HE. 0991-J.

YOUNG men, meals, priv. ent., bath, single beds; no drunks. CR. 2853.

LGE. COR. RM., pri. bath. Refined cple., or 3 gentlemen. Refs. VE. 1929.

PIEDMONT—Refined bus. girl to share large rm.; all convs. VE. 7112.

867 JUNIPER—Redecorated room for couple. Gas heat, two meals.

LARGE room for 2 business people; on bus line. AT. 0128.

2 BUS. girls Nice large rm., twin beds, 2 meals. DE. 6393.

BOARD and care for elderly people. LA. 3843.

GENTLEMAN. Private room. 2 meals. DE. 6393.

**Rooms—Furnished 89**

WEST END—Nicely furn. rm., twin beds, continuous hot water, furnace heat, priv. bath, phone, conv. location between 2 bus lines. Close to restaurants, theaters and shopping district. Gentlemen. AM. 5973.

SINGLE rms. from $1.50; doubles from $2. Private bath. Building completely sprinkler protected. Business couples preferred. Wynne Apt. Hotel, 644 N. Highland Ave., N. E., AT. 4476.

ROOMMATE for girl. 2 closets, twin beds, connecting bath. $5.50. Also large room, twin beds, walk-in closet, near bath, at bus stop. $6.75. HE. 0942-J.

NORTHEAST—Comp. priv. home, cor. rm., twin beds, rm. mate, gar., 2 fast bus lines; men only; refs. req.; for appt. call AT. 9843.

TENTH AND P'TREE—2 business girls. Nicely furnished front rm., twin beds, semi-priv. bath, priv. home. VE. 3312.

NICE corner room with cooking privileges, for business couple, in private home. Reference exchange. MA. 9502.

N. E. SECT., nicely furn. cor. rm. Semi-pri. bath. Steam heat. Transp. Priv. home. Settled bus. woman. VE. 3416.

P'TREE, near 10th St. Lge. cor. rm. Also smaller rm. with screened porch. 1st floor apt. Prefer bus. wom. HE. 4897-J.

10TH ST. SECT.—Nicely furn. rm. in pri. home, adj. bath. Gentleman preferred. Conv. to trans. HE. 6499-J.

HOTEL SOUTHLAND—Room and bath with or without kitchen facilities Moderate weekly rates. HE. 3120.

GENTLEMAN—Nice furn. room, near bath with shower. Near transp. HE. 0408-J. 1903 Piedmont Rd., N. E.

923 PONCE DE LEON—Two business ladies. Clean, nicely furnished rm., $5.50 per wk. All convs. HE. 5869-M.

EAST POINT—2 nice rms. Twin beds. Prefer 2 ladies and 2 gentlemen. Days, CA. 5153; Sunday, CA. 4937.

ROOM for 1 or 2 gentlemen in private family; close in, on bus line. 501 Angier Ave., N. E. AT. 3586.

PONCE DE LEON—Argonne sect., corner front bedrm., twin beds, semi.pri. bath. AT. 8544.

SINGLE RM. for gentleman only. Weekly rates. See Mr. O'Neil at 356 Ponce de Leon, N. E.

TWO furn. rms. for rent, $13 wk. Children allowed. 914 Manigault St., S. E. CY. 2872.

27 12TH ST., N. E., large corner room, private home. Gentlemen or couple. VE. 7248.

MYRTLE ST., N. E.—Single rm., business lady. Hot plate and Frigidaire. VE. 6432.

ROOMS—Private bath, close downtown. Weekly rates; reasonable. Horne Hotel.

N. S.—Large, redec. room. 1 or 2 gentlemen. Adj. bath. Close transp. VE. 3297.

938 MYRTLE, near Tenth. Room, one or two gents, twin beds. AT. 9282.

YOUNG MEN—TWIN BEDS, PRIVATE HOME. $5 WEEK EACH. AM. 1921.

392 COLLIER RD.—Roommate for bus. gentleman. Brkfst. opt. HE. 3475-J.

NEAR Briarcliff Hotel. Single rms., clean. Gentlemen only $10 week AT. 2251.

ATTRACTIVE double rm., twin beds, 2 bus. women, priv. home. VE. 5055.

N. S.—Comfortable rm.; busi. couple. Kit. priv.; good transp. VE. 7016.

NEW HOME—Nicely furnished room, near transp. Gentleman. AM. 9710.

BEDROOM for 1 or 2, hotplate if desired. 976 Piedmont Ave., N. E., AT. 7174.

ATTRACTIVE rooms. Private entrance, private bath. Near Emory, CR. 6704.

DRUID HILLS on trackless trolly. Rm. for gentleman. Ref. $30. DE. 3984.

945 MYRTLE, N. E.—Attractive single rm. Convenient location. VE. 1465.

313 5TH ST., N. E.—Roommate for young man. Conn. bath. Reas. VE. 5057.

GENTLEMAN—N. E., all conv., reas., twin beds, priv. home LA. 5872.

EAST POINT—Young man, share nice room, all conveniences. CA. 6315.

FURNISHED bedroom, kitchen priv., $40 mo. Forest Park, Ga. FA. 1511.

839 PARK ST., S. W.—Nicely furn. rms. Lavatory in room. AM. 1000.

COLLEGE PARK—Conv. location. Priv. ent., near busses. CA. 3793.

NICE rooms by day or week. Reasonable rates All conv. VE. 8957.

1314 PIEDMONT. PRIVATE ROOM. 2 BUS LINES. VE. 5117.

EAST POINT—Roommate young man. Twin beds. CA. 0239.

LARGE RM.—Private home, conv. transportation. AM. 5937.

NICE ROOM IN PRIVATE HOME. MEN ONLY. AM. 2063.

VACANCIES for men. Walking distance of town. LA. 0591.

HAPEVILLE—Room for 2 girls or bus. couple. CA. 2780.

DOUBLE room for 2 boys. 21 Avery Dr., N. E. AT. 2625.

**Housek'ping Rooms Fur. 94**

YELLOW JACKET TOURIST COURT—Cooking privileges. $12 wk. AL. 1515.

COMBINATION liv. rm. and bedrm. for 2 ladies or couple. AT. 4284.

**Apartments—Furnished 100**

DEERFIELD APT
356-60 PONCE DE LEON AVE.
NEW, small, modern apts. Completely fur. Man and wife only. Contact Mr. Wallace, 408 Ponce de Leon Ave., N. E.

EAST POINT—Three-rm. furn. apt. with breakfast rm., in priv. brick home; auto. gas, hot water, priv. entrance, $85; CA. 6713.

LARGE bedrm. and kitchen, modern and clean. All utilities furnished. $75 mo. N. E. section. CR. 1613.

NICE APT. FOR NICE COUPLE 111 RICHARDSON ST., S. W. LA. 2548

FOR business lady or couple. Also large bedrm. for 2. VE. 6730.

WILL share apt in N E. section with gentleman. WA. 5576.

GARAGE apt., N. W. section, utilities furn. Call CH. 0229.

**Apartments—Unfurn. 101**

PEACHTREE-BROOKHAVEN APTS.
NO. 4010 PEACHTREE RD.—Left side Peachtree Rd., near Hospital No. 48. Several units available now, others nearing completion. 5-room apt., $96; 6-room apt., $113. Liv. rm., din. rm., modern kitchen with elec. refrig. and gas stove. Individual gas heat, thermostatic control. Right at trolley stop. Convenient location. Phone MR. KNOX or MR. RILEY for appt. to see. WA. 2162.
LIPSCOMB-ELLIS CO.
REALTORS

WE HAVE several nice 1 and 2-bedrm. apartments in Decatur. Ready for occupancy, $90 per month.
TWIN OAKS APARTMENTS 604 Standard Bldg. LA. 6524

4-RM. APT. on Bankhead Hwy. in Douglasville, gas floor furnace, gas hot water heater, bath with shower, bus stop in front. J. Cowan Whitley, Douglasville, Ga., phone 3421.

FOR RENT SMALL APARTMENT. CR. 2901

**Apts.—Fur. or Unfur. 102**

$75 AND UP—HAPEVILLE CA. 4854

**Houses—Furnished 106**

EXCEPTIONALLY nice North Side home consisting of 3 bedrooms, 2½ baths, servant's rm. and bath; large lot. Price $400 per month. Call J. T. Calhoun, WA. 5477.
Adams-Cates Co., Realtors
"Create an Estate"

FOREST PARK—2 bedrms., on bus line. Furn. minus refrig., lease to June, '50. No obj. to kids. 3 mos. adv. CA. 5369.

**Houses—Unfurnished 107**

NEWLY DECORATED 3-bedrm, 1-bath house, situated on beautiful landscaped lot ½ mile off P'tree Rd., near Vets' Hospital, $85 monthly. Call Mr. Keflon, CH. 4491.
Fain Realty & Ins. Co.

SEVERAL new houses for rent; 3 bedrms., garages, lge. lots, schools, near transp., 2 blks. from intersection of N. Decatur Rd. and Scott Blvd., $100 per mo. No lease required. Emory Heights, Inc., CR. 1053.

CHURCH ROAD, off Old Marietta Rd., 5-room home. City conveniences. $75.00 mo. F. W. Head, CY. 2514, RA. 8086.
Brewer-Head Co., Realtors

NEW house 3 blocks from Naval Air Station. See by appointment only. Address F-858, care of Constitution.

**Wanted to Rent 111**

REFINED young man from Rich's desires room with private bath and entrance in N. E. sec. M-76, Constitution.

WANTED—4-bedroom furn. house for 4 mos. N. S. or Ansley Pk. Price depends on house. Address M-203, Constitution.

WANTED—3 or 4-rm. apt. with stove and refrig. furn. Approx. $50-$55 per mo. Pruitt, WA. 0325, 8:30-6 p. m.

FAMILY with 2 children desire 2-bedrm. furnished apartment. North side. WA. 1472 between 9 and 5.

WORKING mother of 11-mo.-old child wants 2 or 3-rm. furn. apt. Reas. rent. AM. 4282.

YOUNG couple desire furn. eff. apt. reas. rent. Call R. C. Graham at VE. 9382.

4 OR 5-ROOM unfurnished apartment, duplex or house. MA. 6827.

COUPLE with two children desire apt. DE. 0208.

**Business Places for Rent 112**

A
10,000 SQ. FT. Ideal for printing, light manufacturing or storage. Close to post office. Immediate possession.
B
10,000 SQ. FT. Two-floor operation. Large truck bays, good elevator, walk-in refrigeration. Immediate possession.
C
SEVERAL prominent downtown stores under $300.00 per month.
D
8,000 SQ. FT. prominent street. Located East Point.
CALL WALNUT 5477
ROBERT E. CLINE
Adams-Cates Co., Realtors
"Create an Estate"

WHITEHALL ST.
CLOSE in 30,000 sq. ft. sprinklered, 3 floors with office space and parking area easy to get in and out. Most desirable for manufacturing or storage. All floors daylight, 4 exposures. 40c per sq. ft.
REDD & BALDWIN WA. 2258

121 Piedmont Ave., N. E.
$75 Per Month
SMALL grocery store, or could be used for cafe. Lot approximately 50x120. Also has office for wood yard. Call O. C. Hubert, MA. 2344.
Hubert Realty Co., Realtors

353-59 MARIETTA ST.
NEAR Simpson, 8,000 sq. ft. 1st floor. Truck height shipping, off-street loading and parking. Air-conditioned offices. Possession about April 1. Rate, $500 mo. MA. 1132.
WALL REALTORS

AVAILABE March 1—22,500 sq. ft, consisting of 5 floors and basement; suitable for wholesale, retail or light mfg.; 2 blocks from 5 Points; low rental. Call Mr. Brown, WA. 7060.

ENTIRE new building for long lease. Light mfg. and display offices. Single and 3-phase current. Steam heat, Restrooms. Off-street parking. Buford near Piedmont. AT. 2032.

NICE building for any business. Also garage bldg. Good business location, 411 Memorial Dr., S. E.

2,700 SQ. FT. Spring St. Excellent shipping. WA. 2517, McIVER EVANS & CO.

2,500 OR 5,000 ft. sprinklered building. Office and utilities furnished. AT. 1475.

**Wt'd—Business Places 113**

30,000 SQUARE feet for offices and warehouse. 1-year lease. Minimum of $5,000. for office space. G-182, Constitution.

**Office and Desk Space 115**

ATTRACTIVE newly decorated small private office, also desk space. 68 Peachtree St., corner Poplar, 2nd floor CY. 4646.

700 FT. convenient location, elevator and janitor service, reas. rent. Call LA. 0656.

**Rooms for Colored 118**

FURNISHED room for nice working gentleman or lady. Call after 2 p. m. WA. 3819.

HEATED unfurnished rm., couple or man. No drunkards. LA. 3792.

**Wtd. to Rent—Colored 121**

MAN and wife desire 2 unfurnished rooms. AM. 9682.

these ads are READABLE—
*Read 'em!*

## REAL ESTATE

**Builders 124**

WILL BUILD on your lot or ours to suit you and arrange financing. LA. 8047. EWING BROS REAL ESTATE CO.

MODERN home designing, FHA spec.; blue prints, $65. E. W. Shain, CA. 1323.

**North Side 125**

EMORY SECTION
ANOTHER one of those good buys near DRUID HILLS SCHOOL on transportation. Very attractive three bedrooms, two tile baths, gas heat and not ten years old. Wide level lot. Priced reasonably.

SPRINGLAKE PARK
ON TRANSPORTATION, north of COLLIER ROAD. Prewar two-bedroom home, tile bath, large attic, concrete basement, gas furnace. Attractive condition and owner leaving state. Exclusive. MISS HATCHER, CY. 8631, HE. 4100 (residence.)
McIntyre Realty Co. Realtors

ON ROXBORO ROAD
JUST off Peachtree, north of Buckhead, a lovely 3-bedroom, up-to-date home, very attractive, clean as a pin. Good size living room, modern kitchen, screened porch, gas heating system; floor coverings in front room and blinds included. Large well-shaped lot, 80x225 feet approximately. In the R. L. Hope School district. Call Mr. Wooding, WA. 5477.
Adams-Cates Co., Realtors
"Create an Estate"

HOME AND INCOME
THIS attractive red brick home would make an ideal duplex. One site will rent for $75; two rms. in bsmnt. would rent for $20 ea.; garage apt. does rent for $55 mo. Liv. rm., din. rm, kitchen and bath for owner. Only one block off Peachtree Road. In $18,000 class with down payment to suit purchaser. Figure this out for yourself and then call David Baker to inspect this unusual property. CY. 6271; CH. 7793.
HELMER REALTY, REALTORS

IVEY ROAD
JUST off Piedmont, 2 blocks of R. L. Hope School. 2-story, 3 bedrms. and den. Stoker, hot air heat, beautiful lot 70x260 ft. Excellent condition inside and out. Carpeted floors, Youngstown kitchen. $19,500. Exclusive home phone —Call before 7 p. m. CH. 5718, Office, WA. 2258.
Redd & Baldwin

BEVERLY ROAD
BEAUTIFUL 2-story brick, consisting of 3 bedrooms, 2½ baths, den; servant's quarters adjoining house; owner has bought larger home. For particulars call JOHN KNOX, LA. 0281.
WEYMAN & COMPANY
REALTORS

HOME AND INCOME
GARDEN HILLS SECTION—Darling 5-room home with 3-room garage apt. and game room. OWNER TRANSFERRED. Priced right for quick sale. Call MRS. ELEANOR AVARD, CH. 7345 or VE. 7952.
GENE CRAIG CO.
REALTORS

COUNTRY CLUB ESTATES
NEAR Peachtree, attractive brick, three-bedroom, two-bath home. Full GE kitchen, including dishwasher and disposal sink. Beautiful carpets, Venetian blinds go with sale. Good 4% loan on property. MRS. HINES, CY. 8631, CR. 2493 (res.). Exclusive.
McIntyre Realty Co., Realtors

**PRIVATE LIFE OF BUCK** By Lewis

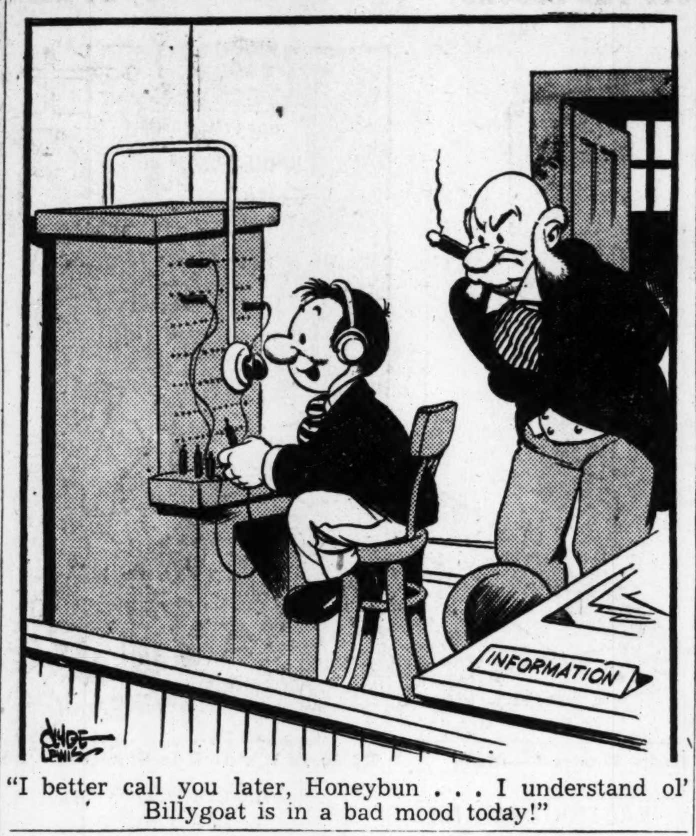


"I better call you later, Honeybun . . . I understand ol' Billygoat is in a bad mood today!"

**North Side 125**

PEACHTREE ST. and 14th ST. SECTION
EXCELLENT! Furnished 5-unit apartment in perfect condition. Automatic heat, three 1-bedroom units, two 2-bedroom units, clean as pin. Nothing to do here except move in. Home and income proposition or investment. Exclusive. Call ROY FORD, DE. 7214, res.; LA. 0281, office.

LARGE DUPLEX
LOCATED in Ansley Park; upstairs apartment has 3 bedrooms, 2 baths; downstairs unit has 4 bedrooms, 2 baths; 2-room and bath servant house. Could use apartments as rooms. An excellent buy. CALL ROY FORD, DE. 7214 or LA. 0281.

RED BRICK TRIPLEX, 10th ST. SECTION
OWNER occupies living room, 2 bedrooms, sleeping porch; other apartments show $145 per mo. income. A real buy in this property for home and income. Exclusive. Call ROY FORD, DE. 7214, or LA. 0281.

ANSLEY PK. BUNGALOW
EXCELLENT buy, 3 large bedrooms and sleeping porch, automatic heat, modern kitchens, lots of extra-large closets in all bedrooms. Buy this for less than $2,500 down, assume present loan of $10,000. Exclusive. Call ROY FORD, DE. 7214, or LA. 0281.
WEYMAN & CO.
REALTORS

SPRINGLAKE PARK
GLADSTONE RD. West of P'tree, near transportation. Lovely 2-bedrm. home, basement, auto. gas heat, nice lot.

BROOKWOOD HILLS
2-STORY BRICK. 3 bedrms. and sleeping porch, auto. heat. Owner moving. Price very reasonable for this grand location. Will consider your offer.
CALL Casper Johnson, Jr., AT. 4261 or WA. 1511.
J. H. Ewing & Sons, Realtors

GARDEN HILLS
OUTSTANDING—A home built for comfort. Entrance hall. Large living room, 3 bedrooms, 2 tile baths, stairways to attic. Gas furnace. Large beautiful lot; well developed with barbecue pit. You will enjoy seeing this home. Near all schools. Price low for quick sale. For details call Mr. Head, HE. 6231 or WA. 2345.
ROBERT F. HEAD, BROKER

UNDER $13,000
6-ROOM, 2-BATH RED BRICK
BEST buy in 5 years; new roof; large screened porch; weatherstripped throughout; ample concrete basement; easily converted to duplex. Close to schools, park and transp. Galloway, WA. 6677, agent.
ATLANTA REALTY CO.

PEACHTREE HILLS
LOCATED on nice level lot. Handy to transp., schools and stores. This 3-bedrm. brick priced at $11,500. BETTER HURRY! After 5:30 call Mrs. Lindsey, CH. 1697.
Moseley Realty Co. CH. 9411

EMORY ROAD
1-STORY brick, 3 bedrooms, gas heat. House practically new. Immediate possession. Will sell completely furnished. Excellent value. Exclusive.
DAN SMITH & CO.
CY. 6934 BROKERS CH. 3012

GARDEN HILLS
BRICK BUNGALOW
BEAUTIFUL 3-bedrm., 2-bath. Perf. cond. Attic fan, steps to large attic, daylight basmt., with maid's room, gas furnace. Clean as a pin. Under $20,000.
MRS. DORA SMITH, BROKER, DE. 3883.

BROOKWOOD
6-ROOM FRAME $11,750
NEAR P'TREE RD.
HUBERT JOHNSON, RES., 0765
HATHCOCK REALTY CO., MA. 9158

WILDWOOD—3 bedrooms, 2 tile baths. Under $20,000. Dorsey Weems Co. Realtors. AT. 7554.

GARDEN HILLS—3 bedrms., den. Lamb-Moulson-Lafitte Rlty. Co., CH. 8021, CH. 5341.

$10,500 BRICK bung., Briarcliff Pl. Mrs. Harling, Broker. HE. 5743, WA. 7607.

ANSLEY PARK—3 bedrms., 2 baths. CH. 7126. LA 0281. Weyman & Co. Realtors.

SEE our PHOTO LISTINGS first. Sturgess Realty Co., Realtors. CY. 1591.

BUCKHEAD AREA—Three bedrms., two baths. McNabb Realty Co. CH. 4455.

2-YEAR-OLD 8-rm., 2-bath brick; under $20,000. Lamb Realty Co. LA. 1725.

2622 ARLENE WY.—New home open today. V. S. Beem & Co. AL. 2406.

FOR best North Side homes call Mr. Thomas, Realtor. HE. 4210.

**North East 126**

815 HILL PINE DR., N. E.
SHOWN by appointment ONLY. This is the lovely Permi-tone home you've noticed on beautiful lot, 105-ft. frontage. Has living rm., dining rm., kitchen, 3 bedrooms, 1½ baths, breezeway, attached garage and wonderful large rear sleeping or sitting porch equipped with aluminum storm sash, auto. gas furn. and laundry trays in concrete basement. Built in 1941 and recently redecorated. This one you will like. Call exclusive agent, Ned Jacobs, AT. 0823 or CR. 7973.
JACOBS REALTY CO.

Modern Living, Open 3 to 6
3 LARGE BEDRMS., liv. rm. to entertain in, a nice din. rm. Screened porch, kitchen just like you dream about. Tile bath, gas furnace with blower, pine-studded lot. Other features too numerous to mention. 952 Lindbergh Dr., between Buford Hwy. and Piedmont Ave. Call Embry Crawford, CA. 5268, or David Baker, CR. 7793. Office, CY. 6271.
HELMER REALTY, REALTORS

DON'T MISS THIS
ONE of the finest 3-bedroom homes that we have been privileged to offer on present market. Located in choice Emory-Druid Hills section. Every conv. Good transportation. Excellent school. FLOOR plan for modern living, 6 corner rooms, grand storage facilities. Must see. $4,000 cash, bal on terms to suit you. Call Mr. Tufts, CR. 9066, HE. 5371-J.
WESTCHESTER HILLS, BROKER

EMORY SECTION
ON TRANSP., near Druid Hill Sch; 3 bedrms., 2 baths; on level lot. $16,000 class.

GARDEN HILLS
EXCELLENT brick 5-rm. home on nice developed lot; gas bsmt. fur. $13,650. To see these good buys call CARROLL JOHNSON, LA. 6446 or VE. 1984.
J. H. DOLVIN CO., BROKERS

FIRST TIME OFFERED
VERY clean 2-bedrm. and sleeping porch, red brick, liv. rm., din. rm., comb. breakfast rm., auto. gas furnace. Near Mary Lyn school. Owner leaving state. Very reasonably priced at less than $10,000. Will show any time. Mr. Whitley, DE. 6813 office; CR. 3998, CR. 1891.
LANE REALTY CO., Realtors

INMAN PARK SECTION
851 LAKE AVE.—Good 6-rm. and bath white asbestos siding. Arranged 2 families. On bus line. Only $6,250, cash, $1,250 and bal. less than rent. TOM FAISON, WA. 0100.
Adair Realty & Loan Co.
REALTORS

3 BEDROOMS—2 BATHS
$16,500
VERY attractive ranch-type home, well located in Emory section on transportation and close to school, churches, and the University. Has living room with fireplace, dining room, screened porch, gas heat and water heater, insulated and weatherstripped. This is extra good value and we recommend your prompt action. Call Sam Brannan, Jr., CY. 1591 days, CR. 8908 nights.
Sturgess Realty Co., Realtors

CALL US ON THESE BARGAINS
12 RMS., 5 baths ....$7,500
11-RM. triplex ....SPECIAL
10-RM. duplex ....$6,750
Lewis Ridley Realty, WA. 9795, HE. 0287 res.

HIGHLAND TER., N. E.—New 2-bedrm. bungalow; nice attic; auto. gas basement furnace; already financed; $2,500 cash will handle. H. B. Sewell, Broker, HE. 0169, AT. 2787.

2-BEDRM., gas heated masonry house, $2,500 cash; bal. $52.89 mo. Off., CH. 7044. Herbert A. Cline, Realty.

7-RM. brick; quick poss.; $13,000; terms. Milton Smith, Broker, CH. 8096, VE. 1810

EXQUISITE new 4-room, 2-bath brick; 1½ storage. Builder, HE. 7598-M.

**North West 127**

GROVE PARK
$8,500—GI
TO START immediately, 2-bedroom, living room, dining room and kitchen. Plaster walls, Curtis woodwork, fireplace and tile bath, 1 block of schools and transp. Choose your color schemes now for prefinancing. Call LA. 8047.
EWING BROS., BROKERS

SPECIAL
700 PONDERS Ave—4 rms., bath and reception hall; 2 rms. kitchenette, sink and ½ bath upstairs; new roof and new brick siding; a real buy. $1,000 cash, $35 per mo. No closing cost.
DAVIS-VAN SANT CO., BROKERS
607½ Lee St. RA. 0629; res., RA. 2401

SIMMONS ST., N. W.
NEAR BANKHEAD AVE.—7-room frame. Requires $1,500 cash. Owner wants offer. Call Fontaine Weyman, CH. 5247 res., or LA. 0281.
WEYMAN & COMPANY
REALTORS

1301 NILES AVE.—6 rms. and bath; gas heat. Nice basement. Large lot, $7,900. ROSCOE GANN REALTY, AT. 8606

381 VENABLE ST., N. W. $7,500; 230 Mills St., N. W. $6,000. Geo. F. Gann, WA. 2710, Gann Realty Co.

2 HOUSES—$4,000—TERMS
973 BOLTON RD. Lot 65x510. Amil J. Gerlock, Broker, CA. 9949.

**Druid Hills 129**

EQUITY IN 6-ROOM HOME
$2,000 BELOW MARKET
OWNER transferred to West Coast. Two yrs. old. Gas furnace in full daylight basement; garage. Lot, 65x174. Conv. to Emory trolley and Druid Hills School. Only $$11,500. $2,500 cash, $130 monthly. Mr. Duffee, DE. 2549; Res., DE. 9915.
GRADY-DUFFEE REALTY

**South East 133**

ATLANTA AVE. DUPLEX
FRAME house for 2 families, 3-rm. apt. and 5-rm. apt. Immediate possession. Price $8,500. $1,500 cash will handle. Mrs. Austin, MA. 3686 or MA. 3349.
Pierce Realty Co., Realtors
204 William-Oliver Bldg.

ONLY $9,500
THIS 3-bedroom brick, only 2 years old, gas heat, corner lot, near schools and transportation. A good buy.
Ernest L. Miller Co. MA. 1505

380 HAAS ST., S. E.
7 ROOMS and bath. Nice lot. Must sell this week. Bargain. $6,250.
Roscoe Gann Realty AT. 8606

GIBSON ST.—Attr. 5-rm. home. $3,950. Page Realty Co., HE. 1177, AT. 1201.

**South West 134**

STEWART AVE.
6-ROOM brick home on large corner lot; gas heat; fruit and nut trees; lots of shrubbery; a most attractive location. Owner wants proposition. Exclusive. Call MR. BEDELL or MR. HICKS, CH. 2950 or WA. 1511.
J. H. Ewing & Sons, Realtors

MOVE IN NOW
LIV. RM., 2 bedrms., kit., dining rm. comb., nice bath; conv. location; small cash payment will handle. Priced for quick sale. Call Mr. Elder, WA. 5670, or res., CR. 6888.
T. WAYNE BLANCHARD, REALTORS

687 Central Avenue, S. W.
9 ROOMS, 2 baths, $4,500, small down payment. EASIEST TERMS in town. Call CHAMBERS or ATTAWAY, WA. 1696.
Allan-Grayson Realty Co.

$750 CASH
9-RM. frame; gas heat; bal. at $40 mo.
5-RM. frame furnished. $3,250; terms. Lewis Ridley Realty, WA. 9795, HE. 0287 res.

**West End 136**

BRAND NEW
ATLANTA'S FINEST QUALITY FACE-BRICK HOMES
3 BEDRMS.; tile bath, overhead shower; tile kitchen; hardwood floors.
THESE homes are the finest in the South built by a reputable builder; FHA and GI financed.
1710-1756 Emerald Ave. S. W.
CALL Ben Smith, Jr., WA. 6515 or CR. 6039 for appointment to see.

HOME AND INVESTMENT
Near Sears Development
NINE rooms, 2 baths, furnace heat, story and a half on level lot, 50x200. MR. WING, VE. 0603, or WA. 3111.
HAAS & DODD
REALTORS

ONLY $5,500
5-ROOM HOME—Within 2 blks of school and 1 blk of transp. A PICKUP. MRS. CATRON, CR. 2663; res., DE. 4263.
Paul Green Realty Co.

**Cascade Heights 138**

EXTRA SPECIAL
IF YOU want a real home at a price that will surprise you in a brand-new brick, look at 2159 Montrose Ave. You can't beat it. VE. 5896.

CASCADE HEIGHTS-BEECHER HILLS SECTION—Good 5- and 6-room houses also good lots. Geo. L. Wilson, RA. 1031.

**Sylvan Hills, Cap. View 137**

CAPITOL VIEW MANOR
4-BEDROOM BRICK
LOCATED near the school, transportation, church and stores. Large living room, dining room, breakfast room, kitchen, 3 bedrooms and bath on main floor, large finished bedroom upstairs; dalite basement with paneled recreation room, and shower bath; automatic gas furnace. Glad to give full information. MR. MATTHEWS, VE. 9776 home, or WA. 3111.
HAAS & DODD
REALTORS

**Cascade Heights 138**

DUPLEX
11-RMS. frame; gas furnace; one unit furnished, $4,000 cash, assume loan. Lewis Ridley Realty. WA. 9795, HE. 0287.

**East Point 140**

ATTENTION, VETERANS
TWO-BEDROOM HOME
WINBURN DR.—3 BLKS. FROM HARRIS ST. SCHOOL. Beautiful interior finish, unusually large rms., living rm., dining rm. and brkfst. area in kitchen, tile bath, gas heat. Level lot, drives and walks. Price $10,500. GI and FHA financing. Small cash payment required. Call Jack Royall, office, CR. 3861; residence, DE. 8318.
L. W. Morris, Inc., Broker

JEFFERSON PARK
MODERN 4-bedrm. prewar frame bungalow. Located an Winburn Dr. 2 blks. from grammar school. Gas furnace, oak floors, tile bath. Beaut. yards with fruit trees, flowers, shrubbery, fish pond, outdoor grill, garden spot, fenced-in back yard, etc. Mr. Wood, AM. 5711; RA. 7016.
J. Fred Miller Co., Realtors

DUPLEX SPECIAL
HOME AND INCOME. Just right to let the other man's rent pay for your home. Near transportation and schools. In Colonial Hills. For appt., call Embry Crawford, CA. 5268; CY. 6271.
HELMER REALTY, REALTORS

405 NEWNAN AVE.
7-YR.-OLD 3-bedrm. house. New gas furnace. Modern kit., pantry. Conv. to everything. Unusually large rms. By owner. CA. 7476.

301 PEARL ST.—5-room brick, first-class condition, stoker, hdwd. flrs. $9,750. SMITH, MA. 1132. WALL REALTORS.

TO BUY OR SELL IN
East Point, College Park, Hapeville, call EAST POINT REALTY CO., CA. 2153

**Hapeville 141**

NEAR FORD PLANT
NEARLY new 5-rm. bungalow. 2 bedrms., lovely living and dining rm., cabinet kitchen, lge. landscaped lot. Near trans. GI 10%; non-veteran reas. cash payment. Mr. Leatherman, WA. 2650; res. MA. 3680.
Real Estate Enterprises

**College Park 143**

328 E. PRINCETON AVE.
NEW, vacant 5-rm. frame. Amil J. Gerlock, Broker. CA. 9949.

4 LOTS and old 3-rm. house. End of West Walker Avenue. Call owner. AT. 1475.

4 LOTS and old 3-rm house. End of West Walker Ave. Call owner. AT. 1475.

**Grove Park 145**

$8,500—GI
TO START immediately 2-bedrm., living room, dining room and kitchen. Plaster walls, Curtis wood work. Fireplace and tile bath. 1 block of schools, on transp. Choose your color schemes now for prefinancing. Call LA. 8047.
Ewing Bros., Real Estate

6-RM. BRICK—Good condition, nice lot. Jack Baldwin, WA. 6655.
PAUL C. MADDOX CO., Realtors

5-ROOM wideboard $8,950. Brooks, CH. 3924. Gross Realty Co., AT. 6326.

**Kirkwood 149**

OPEN TILL SOLD—$6,400
27 Clifton St., N. E., 5-rm. bung. Gas flr. furn. Gar., 2 porches Terms. Call Ralph Ivie, WA. 9091
BERRY REALTY CO., VE. 6695

**East Lake 150**

2-YEAR-OLD FRAME
2 LG. BEDRMS., liv. rm., dining rm., kitchen 11x16. Garage. Auto. heat and hot water. 2 blks. trackless trolley and stores. Inside city. $1,850 cash and assume present loan. $58.82, taxes and ins. incl. Phone Mr. Hood, CY. 6271 office, or DE. 5054 res.
HELMER REALTY. REALTORS

GI SPECIAL
2-BEDROOM brick, hot air blower furnace, full tile bath, 1 block transp.; will accept Vet or non-Vet.
Ewing Bros., Real Estate
LA. 8046

**Decatur 151**

100% G. I. LOAN
ONLY 5 LEFT
SPRINGDALE HEIGHTS
ONLY 5 homes left out of 102 homes built. If you want a nice 3-bedroom home, you can buy these with no down payment. Only closing cost required. Call J. D. Cromer, HE. 3128, or Tom Hubert, DE. 8764 evenings; AT. 0885 days.
Hubert-Taylor Realty Co.
64 Fifth St., N. W.

6-BEDRM. RED BRICK
VERY modern, practically new. It's a beauty. Superior construction throughout. The $25,000 price is several thousand under building cost. Terms. TOM GRINER, WA. 0100.
Adair Realty & Loan Co.
REALTORS

WINNONA PARK
ATTRAC. cedar shingle; liv. rm. din. rm., kitchen, 2 bedrms.; tile bath; paneled den and play rm. Pretty lot 60x212. Now vacant. Only $12,600. John Cunningham, res. DE. 7662, CR. 2606.
Wheat Williams, Realtors

PRICE $6,000
TWO-BEDRM. HOME—Living rm., dining rm., nice bath, excellent kitchen, gas radiant heat. Level lot. Near transportation. Call Jack Royall, office, CR. 3861; residence, DE. 8318.
L. W. Morris, Inc., Broker

WE HAVE a choice selection of 2, 3 or 4-bedrm., 1 or 2-bath homes to fill your needs. Call Mrs. Camp or Mr. Walker, DE. 2561.
CAMP REALTY CO., INC.

SEE NORTH DECATUR HEIGHTS
T. C. Holmes & Son, Builders
C. D. Huey, Sales Mgr.
CR. 3623 DE. 4282

5 ROOMS, bath; excellent concrete basement; nice attic; 2 gas floor furnaces. $7,600. VE. 8134, AT. 8606. Agt.

HOMES-FARMS-RENTALS-INSURANCE
RUSSELL COLES REALTY, DE. 8855

**Smyrna 156**

SEE STEWART REALTY CO.
FOR NEW FHA HOUSES
SYMRNA—OFF,. 374; RES., 127-W

**Investment Property 176**

WEST PEACHTREE
GOOD 9-ROOM frame, with 3 baths; strategically located at Pershing Point, where the Peachtrees meet; lot 60x362, through to Spring. Buy this parcel and let us sell off the Spring St. frontage. Price $22,500. Takes $7,500 cash, balance on terms. Call Mr. Perkerson, WA. 5477.
Adams-Cates Co., Realtors
"Create an Estate"

FOR A NICE RETURN BUY
THIS Northside apt. bldg. Splendid location. Good condition. 24 units. Price $69,500. Terms if desired. Phone MR. HUGHIE, WA. 2162.
LIPSCOMB-ELLIS CO.
REALTORS

PONCE DE LEON
16-UNIT brick apartment, near Barnett St. Income $10,000, will net $7,300 or 12%. Call AT. 0885.
HUBERT-TAYLOR REALTY CO.
64 Fifth St., N. W.

WE have a corner 21-unit apartment. Rents yearly, $12,901.56. Net yearly, $8,532.39. Can be bought for $75,000.
KOPP REALTY CO.
CY. 5213 505-6 Forsyth Building

FOR business, industrial or investment property call Hubert Realty Co., Realtor. MA. 2344-45.

**Business Property 177**

BUSINESS HOME
ON A fine lot 100x300 feet. Zoned for business on Peachtree Street—not far from 10th Street. Where values are increasing. An excellent buy—priced at $65,000. Call Mr. Wooding or Mr. May, WA. 5477.
Adams-Cates Co., Realtors
"Create an Estate"

Peachtree-10th Street Section
REAL buy, three brick stores and large steel span warehouse in rear on 20-ft. alley, leased for $8,100 year, nets 10% on investment. Owner needs cash, says sell. Call H. Grady Burton, MA. 3349 or RA. 8190.
Pierce Realty Co., Realtors
204 William Oliver Bldg.

EAST POINT
2 NEW stores now leased $225 per mo. Will earn better than 10%. Well located and will always rent. Bargain for cash. Phone MR. HUGHIE, WA. 2162
LIPSCOMB-ELLIS CO.
REALTORS

A 45,000-square-foot building on two floors, fully sprinklered, heated, flourescent lighted, power wiring, plus 28,000 feet warehouse space, spur track, located in a small town on paved highway 31 miles from Atlanta. Plenty of labor. Otto F. Feil, C & S Bank Building, Atlanta, Ga.

3-STORY brick bldg., fully tenanted, will net 10% on $25,000 investment; bargain. Morrison Realty. WA. 6011, CH. 3692.

McINTYRE REALTY CO., REALTORS
530 Healey Building CY. 8631

**Constitution Want Ads Are Clean So They Can Be Seen**

FOR Business and Investment Property call PARKER AND CO., REALTY BROKERS. AT. 3945.

**Lots for Sale 178**

65 BEAUTIFUL ACRES
BLUEPRINTED, staked, zoned by planning commission for 750 sq. ft.; sell all or my part; will trade for property near equal value; this property is well located for improvement in value; for blueprints and complete information, Dan Casebolt or W. A. Wright, MA. 0446 or MA. 3349.
Pierce Realty Co., Realtors
204 William Oliver Building

ANDREWS DRIVE
IDEAL building LOT in this splendid residential community. 105-ft. frontage. Between PEACHTREE and CHEROKEE ROADS.
THE GARLINGTON CO.
BROKERS
MA. 6213

CLAIRMONT ROAD
CORNER lot, 200x200—nicely wooded—water and lights. Next to No. 2191. Price $3,150. Call R. C. Hipp, WA. 5477.
Adams-Cates Co., Realtors
"Create an Estate"

BEAUTIFUL RESIDENTIAL LOTS—Choice suburban sections. 100x400 wooded lots on McConnell Dr., near Clairmont Rd. Choice $1,200. Terms. Mr. Duffee, DE. 2549, DE. 9915.
GRADY DUFFEE REALTY

MEMORIAL DRIVE
TWO large shady lots. 218 feet frontage. City water, electricity. Cheap for quick sale. Easy terms. Owner. Call MA. 3132.

BUY the foundation for your home now Beautiful lots. Northside, Druid Hills, Decatur. TOM GRINER, WA. 0100.
Adair Realty & Loan Co.

10 LOTS—Pavement, gas, water, electricity. $270 each. W. A. Sirmon, Adams-Cates Co., WA. 5477.
ADAMS-CATES CO., REALTORS

WILDWOOD Subdivision, conv. Morris Brandon School, WA. 0147.
Spratlin-Harrington & Thomas, Brokers

NORTHSIDE wooded lots. Utilities. Close to school and transp. $1,250 to $2,250. Dean McKoy Realty Co., CH. 6421.

GARDEN HILLS—60x200. $1,750. MRS. E. B. SMITH RLTY., CH. 2176.

8½ ACRES river frontage, $4,000. NUTTING REALTORS, WA. 0156.

**Suburban for Sale 180**

Near Kennesaw Mountain
100-ACRE farm, on all-weather road, 10 miles off highway now being paved. About 1-3 cleared. Considerable pulpwood and other timber. One six-room house with modern bath, propane gas, wired for elec stove. Also one three-room house now rented. Total price $7,950. $2,950 cash will handle. Balance $26.40 a month. George Rogers, CY. 6262, CH. 1370, Rlty Agt.
ROY D. WARREN CO., INC.

GOOD 6-rm. house on approximately 6 acres of land. Large barn can be used for shop, broiler house, etc. Beautiful hardwood Grove; bottoms on creek. First house below Fayetteville Rd and city limits, on Flat Shoals. Transportation. All this for only $6,500. CR. 3896. Nights, Clarkston, 6393.
Homer Harvey, Real Estate
(Successor to D. R. Hall)

IDEAL COUNTRY HOME
10 MILES from Five Points. 23 acres, 5-room modern home, stoker furnace, basement, 2-room cabin. Large barn. Lake site. Spring. 640 feet road frontage. 15 acres open land. Quick possession. Call MR. LAURAINE, MA. 3132 or RA. 1090.
JOHNSON LAND CO.
BROKERS

2 MI. TO REX, GA.
Two-rm. good home on 5 acres, $1,100
64 acres of land, no house, $1,900
ANOTHER good farm and house, total price, $3,250 For details and appt. to show, call Mr Brown, CR. 5102.
Sam Brown Realty, De. 5884

ADAMSVILLE Section, small acreage tracts and homesites on Oak Cliff Rd, Dollar Mill Road and Cushman Circle (New Road) $375 up. 10% down, easy monthly payments. You may build small home, have a cow, chickens, pigs and garden. Drive out today or call RA. 0654. A. S. KEITH, Broker, 3556 Adamsville.

5-ROOM BRICK
1 TO 4 ACRES on Frazier Rd. See this, you'll like it. John Nutting, DE. 3394; res., CR. 6172.
Cary Bone Realty, Realtors

3 ACRES LAND, 5-rm. bung. Covington Hwy. On trans. Immed. poss. $6,500. Attrac. terms. Brantley, CYpress 1563.
Lawson-McManus Realty Co.

LONG ISLAND DRIVE—Four-acre tract fronting 400 feet on Long Island Drive near Mt. Vernon Highway. $3,000. Call Pat Hall, WA. 1011 or VE. 1888. Burdett Realty Co., Realtors.

WOODED HOMESITES—5 acres each, only $500. Near Lawrenceville Hwy., 17½ miles out. Also have some bottom land. Owner. L. O. LANKFORD, WA. 0100.

TO BUY OR SELL SUB. PROPERTY
Call B. R. Nix, Broker
WA 5217 DE. 2280

ATTENTION GIs! New FHA homes, on large lots. As low as $200 down. Call AL. 0523, AL. 6237.

APPROXIMATELY 10 acres on Moreland Ave., just outside city limits. 700 ft frontage on Moreland. Bargain. CY 1566 or DE. 2579.

VACANT 4-rm. Faces 450 ft. Memorial Dr. $3,250, terms. Schumpert, Broker. WA. 8651.

VACANT 4-rm. Faces 450 ft. Mem. Dr. $3,250; terms. Schumpert, Agt. WA. 8651.

HOMES—LOTS—FARMS
CALL B. MIMS REALTY, CA. 2895

5 TO 10-ACRE TRACTS, NORTHSIDE
GEO. P. MOORE, CH. 6122

**Farms for Sale 181**

92-ACRE farm, 52 in. cultivation. One 7-rm. house and one 5-rm. house in top condition. Near schools, stores, 65 miles west of Atlanta. Excellent dairy location. Owner, Ann Robertson, CH. 3897 after 6 p. m., or HE. 4900, ext. 320.

25 ACRES good land, 3-rm. house, lights, orchard, shrubbery, pasture, branch, 5 acres woods; 31 miles N. Atlanta on Lawrenceville and Buford paved hwy. $3,000. Owner, L. H. Cronic, AT. 3598.

FARM LANDS AND TIMBER
CANNON REALTY CO. WA. 8362

**Real Estate Auctions 183**

WE SELL property anywhere. Lummus Auction Co., 809 Forsyth Bldg., CY. 7073. Atlanta, Ga.

**R. E. Sale or Exchange 187**

WILL TRADE UP
OWNERS of a very attractive 5-rm. red brick home on Gordon Rd. desire to trade for a 5 or 6-rm. house with 5 to 10 acres. Any desirable location. Call Mr. Hamilton, off. WA. 3173 or res., RA. 0393.
W. R. Hoyt & Co., Realtors

**Real Estate Wanted 188**

ALL CASH TO SELLER
FOR GOOD houses in Sylvan Hills, Capitol View, Cascade, West End E. Point, College Pk. or vicinity. Free appraisal made without obligation. Mr. Miller, AM. 5711; eves. AM. 6596
J. Fred Miller Co., Realtors

ATTENTION, VETERANS AND BUILDERS—100% GI FINANCING
WE CAN finance the sale or purchase of your house with 100% loan at 4% interest. Act now.
Norwood Realty Co., Inc.

HAVE client wanting 10 to 30 acres near Atlanta with house on it. Will consider an older home than can be remodeled. Mrs. Phillips, off. CY. 3016 or res. CR. 1580.
W. R. Hoyt & Co., Realtors

HOUSES WANTED
WEST END—CASCADE HEIGHTS
FOR prompt and courteous service, free appraisal and quick sale, call Cascade Realty & Insurance Co., days. AM. 5673; evenings, RA. 6557.

LISTINGS WANTED
PROMPT, courteous service. Free appraisals. Call Bill Joiner, AM. 7421 or AM. 1766.
WM. R. JOINER REALTY CO.

WE SELL HOMES, farms, business properties, vacant lots anywhere in Georgia or adjoining States. For quick satisfactory results, see or write us. Johnson Land Co., Brokers, Haas-Howell Bldg., Atlanta, Ga. MA. 3132.

IF YOU WANT to sell your property in next 60 days I will give you prompt and personal attention. Call Francis Spears, CH. 9037, WA. 9511.
DRAPER-OWENS CO.
REALTORS

NEED LISTINGS—Houses and suburban tracts. West End, Cascade Heights sections preferred. Call R. B. Bennett, WA. 8336; res., AM. 2728
BENNETT REALTY CORP.
501 Peters Bldg.

WE HAVE clients with all cash to buy your real estate. Quick action. Phone or write.
CHAPMAN REALTY CO., Realtors
71 Forsyth St., N. W. MA. 1638

IF YOU wish to sell your real estate, list it with us for
HONEST AND EFFICIENT SERVICE
LIPSCOMB ELLIS CO., REALTORS
WA. 2162

HOMES NEEDED, INSURANCE
HOLBROOK REALTY CO.
1507 Candler Bldg. CY. 2501

LIST YOUR PROPERTY WITH US FOR
Immediate Attention
QUICK ACTION RESULTS
"TRY US"
RANKIN-WHITTEN
WA. 0636

DOZIER LAND CO.
SELLS farms and every other type of real estate anywhere in Ga. or adjoining states. Call or write 1413 Healey Building. AL. 0774.

HAVING many calls for homes in North side section. List yours with us. VE. 5415, AT. 5795.
SIMMS-DOBBS CO., REALTORS

WE NEED houses for sale. Many out-of-town clients. MA. 6370.
D. L. STOKES & CO., INC.
BROKER

Lane Realty Co., Realtors
NEED listings, sale or rent. Quick service. CR. 1891. CR. 3998.

CLIENTS for 2 and 3-bedrm. homes. Northeast or Decatur. Paul Goza, WA. 1971, VE. 1315. Dargan, Whitington & Conner, Realtors.

WE CAN sell your property if priced right. Results count. Call us now. BABB & NOLAN, Realtors, RA. 2186.

Vester M. Ownby, Broker
402 Peachtree Arcade—CY. 7274

Property Management. Sales, Loans, Ins. GARLINGTON-HARDWICK CO. REALTORS, MA. 6213

HAVE clients for suburban and farm land. J. A. McKibben Realty, AL. 9404, RA. 0544.

WANTED—Listings for sale and for rent. Sims & Sims, Inc., 60 Poplar St., N. W.

LISTINGS WANTED—For Sale or Rent. BREWER HEAD CO. Realtors. CY. 2514.

FOR QUICK results list your property PANNELL REALTY CO., WA. 3426.

LIST your property with us for sale or rent. HAAS & DODD. Realtors, WA. 3111.

GRAY REALTY CO.
1020 First Nat'l Bank Bldg.—WA. 4364

LIST your property for sale or rent. L. W. Morris, Inc. DE. 8510. CR. 3861.

WANTED LISTINGS for sale or rent. Samuel Rothberg. Realtor—VE. 0706.

LIST your property for sale or rent with MACE J. GREEN. Realtors. WA. 5731.

WE WANT LISTINGS
JOHN J. THOMPSON & CO., REALTORS

FOR results list your property, sale. rent. HUIETT WILLIAMS CO.—MA. 8985.

LARGE or small, we sell them all. Barksdale Realty, Realtors. AT. 6391.

LET US SELL YOUR PROPERTY
GREENE-PARKS REALTY, CY. 6281

LISTINGS GIVEN personal attention. Samuel S. Tomlin, Broker. CY. 4833.

HOMES—Vacant lots and business property. MA. 5970. DAY REALTY CO.

CLIENTS with cash for home in any section. Robt. F. Carroll, WA. 5938.

HAVE Purchasers for Desirable Homes. J. H. EWING & SONS, Realtors

LIST YOUR PROPERTY for sale or rent with Jones-Logan Co. WA. 2820.

READY BUYERS, good homes, any sec. H. P. Laseter, Broker, MA. 4678.

WILL buy, sell or rent your property. Dolvin Realty Co., WA. 3585.

WANTED FROM OWNER GI FINANCED HOME — CR. 9676

SPECIALIZING in the sale of homes. ROBT. F. HEAD, HE. 6231.

NORTHSIDE listings wanted. Jacobs Realty Co. AT. 0823.

**Property for Colored 189**

521-23 MARTIN ST., S. E.
6-ROOM duplex, nice lot, vacant, move in now. $3,250; $650 cash, bal. mo.
354 HENRY ST., S. W.
6-ROOM duplex, will redecorate inside, vacant, $3,000. Terms.
624-626 EUSTIS ST., S. E.
6-ROOM DUPLEX, $1,700. Terms.
41-43 ALABASTER ALLEY, N. E.
NEAR Piedmont Ave. 6-room duplex, $2,500. On easy terms.
764 BROOMHEAD ST., S. W.
6-ROOM DUPLEX—Also triplex in rear. Price, $5,000 for both, on terms.
74 CRUMLEY ST., S. E.
3 ROOMS — Lights, water; 1 nice lot. $2,250, on terms. Two to select from.
63-65 HOGUE ST., N. E.
6-ROOM DUPLEX — Lights and water, $4,250; Terms.
514-16 OLD WHEAT STREET
6-ROOM DUPLEX — Inside plumbing, will install lights, $3,500; terms. Move in now.
268-70 VERNON PLACE
NICE LOT, $3,250; terms. Will install lights. Several others.
327-29 BOWIE ST., S. W.
NEAR Spelman University; 6-rm. duplex; $2,500. Three to select from, on terms.
557 GOLDEN ST., S. W.
6-ROOM DUPLEX — Will install lights; $2,500. Only one left.
WILL SELL any of the above on easy terms. Also terms on down payment.
W. M. AYCOCK, RA. 3905 or WA. 2114.
C. G. AYCOCK REALTY CO.
319 Western Union Bldg.

GOOD BUYS
KENNEDY ST., N. W.—2-story brick bldg. with 2 going businesses and 2 upstairs apts. Call us for details.
JOYCE ST.—Several 6-rm duplexes with all modern convs.; small down payment, bal. on easy terms.
TWO new brick homes being completed in N. E. section will also be landscaped; small down payment; bal. arranged.
DON'T let these bargains get away.
ALEXANDER-CALLOWAY
REALTY CO.
WA. 9301, 208 Auburn Ave., WA. 0549

FIRST TIME OFFERED
870 FOX ST., N. W. Lovely 7-rm. bungalow with sleeping porch, all modern conv.; new roof, driveway. Ready to live in now. Trackless trolley by door. Near the new school that will be given colored. Exclusive.
ALSO 5-rm. home and 4-rm. home, both in A-1 cond. with all modern conv. For further information call
COLZIE REALTY AM. 2441

Attention, Home Owners
CLIENT wants to buy 6 or 7-rm. home in 4th Ward Sect. If your notes are too high on your home, if you feel it is too much of a burden to carry, or you might be leaving town. If for any reason you might want to sell your home, I can arrange for you to get cash.
Glass Realty Co., RA. 2772

1032 Camilla St., S. W.
6 ROOMS and breakfast room brick, only 3 years old, hardwood floors throughout, gas floor furnace, all city conveniences. Price $6,500. Terms arranged. Exclusive. Call W. M. Aycock, RA. 3905 or WA. 2114.
C. G. AYCOCK REALTY CO.
319 Western Union Bldg.

ATTENTION!
579 REED ST., S. E.—4 rms. Inside plumbing. Price $3,500.
SEVERAL 6-RM. DUPLEXES with inside plumbing, $3,000 up.
J. L. WOLFE REALTY CO.
219½ AUBURN AVE.
Office, LA. 3506 Res., AM. 5575

13 HOUSES—DECATUR
ALL sizes; all prices; owner will accept small cash payment; easy loan; here's your chance; call today. Mr. Elder, WA. 5670, CR. 6888. Excl.
T. WAYNE BLANCHARD, REALTORS
412-414 GA. SAV. BK. BLDG.

WEST SIDE SMITH ST.
BETWEEN Roy and University. Several vacant lots, $650 each. Special price for cash. Call W. M. AYCOCK, RA. 3905 or WA. 2114.
C. G. AYCOCK REALTY CO.
319 Western Union Bldg.

54 CHESTER ST., S. E.
CORNER Wylie St. 6 rms., 2 baths, lights and gas. Good condition. ½ vacant Monday. $4,500. Terms.
REDD & BALDWIN WA. 2258

629 ALPINE Pl. 4-rm., $2,500. 644 Alpine, 6-rm. $3,500; 449 Kennedy, 5-rm., $3,500; 82 Little, 7-rm. $3,500; 753 Terry, 4-rm., $2,500; 756 Reed, 4-rm., $2,500; terms E. W. Moon, owner, MA. 8962, 424 Arcade.

860 FOX ST., N. W.
3 ROOMS, hall and bath. $5,500. Early possession. Terms arranged. MR. PENN, BE. 5877; GEO. A. CAMPBELL, 502 Chamber of Commerce Bldg., MA. 6938.

901 GROVE ST., N. W. Good 4-room house. $3,000. F. W. Head, CY. 2514; RA. 8086.
Brewer-Head Co., Realtors

HAVE nice homes in all sections of the City. Prices from $2,000 to $20,000.
B. F. HURT REALTY—AT. 1997
"If You've the Money I Have the Home"

CHOICE lots in Hunter Hills. Some with water, lights, sewer, paved streets. Good terms. See owner, 604 Candler Bldg.

HOMES — ALL SECTIONS. Small cash payments Caldwell Rlty Co. RA 7383.

WE SELL, repair homes. H. H Strong, LA. 6231, RA. 2534. B. M. C. Realty Co.

LIST your property. Sell or rent. N. D. Jones Rlty., 250 Auburn Ave. MA. 1820.

FOR GOOD HOMES CALL
WRIGHT & WRIGHT REALTY, MA. 0740

210-12 LOVE ST., S. E.—6-rm. duplex. SHARP-BOYLSTON CO., WA. 2929

QUICK results. List property for sale or rent with Bell Realty Co., LA. 7131.

# AUTOMOTIVE

## Automobiles for Sale 200

BEST BUYS IN TOWN

1941 BUICK "Special" de luxe sedanette. Radio and heater. Beautiful ruby maroon finish. A real nice car ....$895

1940 FORD de luxe 4-door sedan. Radio and heater. Original black finish. A clean low-mileage car in perfect condition for ....$885

1940 FORD de luxe convertible club coupe. Radio and heater, new motor and 4 new tires. "Somebody stole the spotlights off so I cut the price $50." ....$735

1941 OLDS "78" de luxe sedanette. Radio and heater. Perfect mechanical condition. A good buy ....$795

1942 OLDS "78" sedanette, hydramatic drive, radio and heater. A good automobile ....$795

1935 FORD 2-door sedan. Runs good, looks fair and has 4 tires, all for $165 1/3 Cash, balance terms

L. J. KIDD
266 Forsyth St., S. W.

THE BEST FOR LESS

1940 FORD De Luxe Tudor. Excellent condition. $250 down, bal. easy terms ....$750

SEVERAL OTHER GOOD CARS BOUGHT RIGHT—PRICED RIGHT

Florence & Montgomery
555 Spring St., N. W.—AT. 8815

Guaranteed Used Cars

1947 PLYMOUTH 2-DOOR C. M. HEATER $1,450

WAGSTAFF MOTORS
887-9 Spring St., N. W. AT. 2751

FIRST PERSON WITH $1,160 GETS 1947 FORD SUPER DE LUXE 2-door sedan, radio and heater. looks and runs good.

GEORGIA MOTORS
596 Luckie St., N. W. AT. 8877

'41 CHEVROLET spec. de l. 4-dr., radio, heater, original black finish, in excel. cond. throughout. $1,095. Small down payment, bal. 15 mos.

JACK TOWNS Used Cars
28 W. PEACHTREE PL. LA. 3858

STEWART MOTORS
GOOD USED CARS BOUGHT AND SOLD
SATISFACTION GUARANTEED
637 SPRING AT. 3743
Member of Chevrolet 100 Car Club 14 Yrs.
Member of Atlanta and National Used Car Dealers' Assn.

'41 FORD super de luxe convertible coupe. Black finish, w.s. tires, heater. $1,095. Small down payment, bal. 15 months.

JACK TOWNS Used Cars
28 W. PEACHTREE PL. LA. 3858

SACRIFICE

MY 1941 Cadillac 5-passenger club coupe; 2-tone; extra nice; call Bill Sprayberry, AT. 8877.

GEORGIA MOTORS
596 Luckie St., N. W. at North Ave.
"Open Evenings 'til 9."

CAM DE SMET
KAISER-FRAZER DEALER
SALES AND SERVICE
275 Peachtree St. – AL. 2923
Corner Baker and Peachtree

'41 FORD Tudor, radio, heater, good transportation. $395.

JACK TOWNS Used Cars
28 W. PEACHTREE PL. LA. 3858

REPOSSESSED '40 FORD

BLACK '40 Ford standard coupe, $491. We sold this car for $750; will sell for balance due and refinance; no junk; jumps like a jack rabbit. City Hall Car Co., 354 Washington St.

these ads are PROFITABLE—

*Use 'em!*

1949 LINCOLN Convertible. Beautiful maroon finish. Radio, heater, leather upholstery. Must trade for smaller car and will make a generous allowance. For the best buy in town, call Johnny Burton, CY. 3603, days, or RA. 3040, nights.

Guaranteed Used Cars
SOUTHERN CHEVROLET
243 W. Ponce de Leon Ave., Decatur
DE. 4401

1941 STREAMLINER Pontiac, new w. w. tires, r. and h.; excellent condition.

1942 FORD club coupe, new motor; r. and h.; excellent condition; private owner, $1,000 cs. CH. 0040 after 5 p.m.

1949 LINCOLN Convertible. Completely equipped. List $3,521.41. Six (6) miles. Will make good allowance or trade and finance balance. Call C. L. Ford, CY. 3601, or after 6 p. m., RA. 4868.

'46 PACKARD "8" 4-door. Very clean for its model. Only $1,595. Terms.

HUGGINS MOTORS
383 W. P'tree MA. 8697

1941 DODGE 4-door sedan, real clean, $895.

LANE DOLVIN MOTOR CO.
75 Forrest Ave., N. E. MA. 2941

1940 DODGE 4-door sedan. Runs good ....$395

HAROLD GLAZE
293 Whitehall St., S. W. LA. 2993

1949 MERCURY Station Wagon. Fully equipped. Will give good trade on small car or older station wagon and sell on easy terms. Al Erwin, days, CY. 3604; nights, HE. 5050.

1949 MERCURY Station Wagon, fully equipped. Will sell straight or take trade and give excellent allowance for your car. Johnny Burton, CY. 3603 days; RA. 3040, nights.

FORD 1948 DE LUXE 2-DOOR V-8, R&H, ORIGINAL OWNER, LOW MILEAGE, EX. GOOD CONDITION R. F. S. HAVE NEW CAR. ED GREEN, FAIRBURN 3161-3621.

LATE 1948 Chev. black 2-door sedan. Orig. owner. Radio, heater, seat covers; low mileage, excel. tires—a buy. $1,350. VE. 0326. 1502 N. Blvd., N. E.

1941 HUDSON sedan, R. and H., new tires, $795.

HARPER DOLVIN MOTOR CO.
28 Alexander St., N. E. CY. 2856

1940 FORD tudor custom. Radio, heater, overdrive, undercoated, special heads. Reasonable. See at Belle Isle Accessories, 229 Techwood. WA. 5595.

FRANK DI CRISTINA
NOW located at corner Courtland and Houston Sts., N. E. AL. 2821.

1948 PONTIAC torpedo de luxe sedanette hydramatic. Radio heater, white sidewall tires. Private owner. Call WA. 2830.

1940 CHEVROLET, new motor; radio and heater; very clean, excel. cond. Must sell. HE. 2648. Tex Branson.

FOR SALE—1941 4-dr. Packard, "110," driven 40,000 miles. Price $650. Call DE. 4374 between 5 and 10 p. m.

USED CARS—All makes. $3 weekly up. No finance charges. We handle our own papers. 270 Edgewood Ave.

'46 FORD Super de Lux V-8 Station Wagon. 17,000 miles, new tires. Extra clean. 89 Courtland, N. E., AL. 2821.

1948 BUICK Super 4-dr. Good cond. Can arrange financing. Owner. HE. 3167; evenings, CR. 2615.

1939 CHRYSLER Royal 4-dr. sedan. Radio. Price reasonable. Call VE. 9525. By private owner.

'46 CHEVROLET Stylemaster, 4-dr., radio, heater, spotlight, $1,350. Clean. VE. 4741, Mrs. Boles.

'39 PLYMOUTH de luxe coach, $495, terms. 34 Alexander St., N. E. WA. 9664.

1949 FORD Custom 2-dr., all the extras; 1,650 mi., $1,995. Pri. owner. AM. 3955.

'38 PLYMOUTH 2-door. Runs good, looks good. $190. 94 Pryor St., S. W. LA. 2891.

S. E. Mtr. Sales, 1128 Moreland, S. E. CY. 9112. F. H. Thomas—G. E. McMillan.

MUST sell '37 Ford, 85 h. p. motor, good cond., $195. LA. 6311 or WA. 3094.

'41 FORD SUPER DE LUXE SEDAN TERMS ARRANGED CH. 8846.

'41 PONTIAC 8 cyl. sedanette, $750. C. H. AM. 0853 after 5:30 p. m.

1949 CUSTOM FORD SEDAN WA. 2823

'47 FORD. Priv. owner. perfect condition. Sell or trade. BE. 4548.

'39 CHEV. 4-dr.; one owner, $595. CY. 3272. 204 Crumley St.

1941 DODGE 2-dr., $550 cash 537 Plaster Rd., N. E., CH. 9753

'39 PLYMOUTH 2-dr. $395. 400 W. Peachtree, WA. 5151.

1931 CHEVROLET, runs good, $125. AL. 0143.

## Auto Trucks for Sale 201

ONE 1941 Ford ½-ton panel truck, $400; one 1940 ½-ton Ford panel truck, $300. See Mr. Richards, 824 DeKalb Ave., N. E. Phone CY. 5026.

1939 INTERNATIONAL truck, 1½ ton, $250. 830 Park St., S. W., AM. 1000.

LATE MODEL Ford truck with van type body. Good cond. EX. 1868.

## Auto Trucks for Sale 201

1948 FORD ½-ton pickup. Radio and heater, spotlight. Special front bumper guard. Heavy duty transmission, $1,445; 1-3 down, balance 18 months.

SOUTHSIDE MOTOR CO.
571 Memorial Dr., S. E. LA. 4162

FOR GI trucks and GI truck parts see FULTON AUTO EXCHANGE
190 Edgewood Ave. MA. 2134

'42 DODGE Army pickup, rebuilt motor, cheap. CY. 6074 days, AL. 8308, nights.

## Auto Trucks for Rent 202

TRUCK SERVICE

WE SUPPLY trucks for any purpose—all in first-class mechanical condition. Reasonable prices. Call WA. 3328.

BELLE ISLE U-DRIVE-IT
20 HOUSTON ST., N. E.

HERTZ Drive-Ur-Self Stations, Inc. Latest models, adequate insurance. Cars, 40 Auburn Ave., WA. 8080; trucks, 80 Cain St., N. E., WA. 4590.

## Automobile Auction 203

PUBLIC AUTO AUCTION & SALE

INDIVIDUALS—Sell the car you have or buy the car you want here at auction. 3 SALES EACH WEEK, RAIN OR SHINE
SALE STARTS AT 5:30 P. M.
AND AUCTION STARTS AT 8 P. M.
EACH MON., WED. AND SAT. NIGHTS
ONLY COST $4 TO ENTER CAR IN AUCTION HERE—ANYONE CAN BUY

HICKS AUTO BROKERAGE
2244 STEWART AVE., S. W.—CALL CA. 8659 FOR FURTHER INFORMATION

## Parts, Tires, Accessories 207

Wholesale and Retail
Mo Par Parts
FACTORY ENGINEERED AND AUTHORIZED
WAGSTAFF MOTOR CO.
887 Spring St., N. W. — AT. 2751-3

## Garages and Service 209

"Chevrolet Specialists"

OUR MECHANICS ARE CHEVROLET specialists as they work on Chevrolet passenger cars and trucks almost exclusively and our equipment is designed for servicing Chevrolet cars and trucks, including radio repairs. We also have a very large stock of REAL Chevrolet parts.

"The Old Reliable"
JOHN SMITH CO.
Chevrolet Dealers
830-840 W. Peachtree St. HE. 0500
Parts Department, HE. 0503

COMPLETE SERVICE FOR ALL CHRYSLER-BUILT CARS
WAGSTAFF MOTOR CO.
887 Spring St., N. W. AT. 2751-3

AUTO AND TRUCK RADIATORS
Cleaned—Repaired—Recored
FOSTER RADIATOR CO.
949 Marietta St., N. W. HE. 6242

"TUNE UP SPECIALISTS"
Gen. Repairs, Rebuilt Engines, Painting
McMICHEN'S AUTO SERVICE
313 Walker St., S. W. CY. 8701

COMPLETE body and mechanical service on Chevrolet trucks and passenger cars. Donovan Chevrolet Co., 829 Whitehall St., at Forsyth. MA. 5000.

## Boats and Motors 210

SEE
The New Cris-Craft
"CHALLENGER"
Outboard Motor
NOW ON DISPLAY
LOUIS TROTZIER
ATLANTA OUTBOARD MARINE
311 Spring St., N. W. WA. 0287

JOHNSON SEAHORSE OUTBOARD MOTORS

WE ARE factory equipped, exp. mechanics to give you service. Only authorized Johnson Service station and dealer in Atlanta. Griffin Outboard Motors and Boats, 12 North Ave., N. E. AT. 3463.

OUTBOARD SALES AND SERVICE
Engine Rebuilders
SPECIALIST MERCURY MARTIN NEPTUNE AND CHAMPION MOTORS DISTRIBUTORS
SAFTICYCLE POWER BIKES
MOW-MASTER POWER LAWNMOWERS
802 PRYOR ST., S. W. LA. 8766

EVINRUDE OUTBOARD MOTORS
PYRON & GARROW
504 Luckie St., N. W. HE. 1640

## Trailers 215

THE finest quality trailers at new 'ow prices.
Distributors of
VAGABOND—LIBERTY—PACEMAKER SCHULT—KIT—NEW MOON
Used Trailers from $995 up
ATLANTA TRAILER MART
"Open Sundays and Evenings"
370 West Peachtree WA. 9135

NOW ON DISPLAY
'49 26-ft. SHULT HOMESTEAD WITH new plastic slate roof, unconditionally guaranteed 3 yrs. and only $2,395. 6-ft. elec. refrigerator, butane gas, gum interior and the finest quality.
ATLANTA TRAILER MART
"Open Sundays and Evenings"
370 West Peachtree WA. 9135

ALL types trailer hitches installed. AAA Welding Co., 496 Courtland. AT. 4941.

## Wanted—Trailers 216

DO YOU WANT TO SELL YOUR HOUSE TRAILER? We need used house trailers to sell on our sales lots. Set a reasonable price on it, bring it to one of our lots. We will advertise it, finance it and sell it for you on commission, or collect from the buyer the amount above your price for our expenses without cost to you. ACT now! As we are sold out.
DIXIE TRAILER SALES CO.
CA. 6138 or CA. 9246
2165-2225-2230 Stewart Ave., S. W.

## Wanted—Automobiles 218

HIGH CASH $$$
CARL GARMON MOTORS

DON'T SELL your car until you get my cash offer. Nobody knows within $25 how much your car is worth.
391 SPRING ST., N. W.
WA. 6749 WA. 6860

See Me Before You Sell
WILL PAY TOP PRICE FOR ANY CLEAN LATE MODEL CAR
TOM MITCHELL
367 Spring St., N. W. LA. 1961-2

I WANT YOUR CAR
I WILL PAY cash for any make or any model good automobile.
L. J. KIDD
266 Forsyth, S. W.
285 Whitehall St., S. W.

ATTENTION!
SEE US AT OUR NEW LOCATION. 457 SPRING ST., N. W. WA. 2263-4.
HALL MOTORS
WE BUY AND SELL CLEAN CARS

CASH FOR YOUR CAR
VICTORY MOTORS, INC.
252 Spring St., N. W. WA. 2505
639 W. Peachtree St. VE. 8179

NEW LOCATION
Before You Buy or Sell Your Car
SEE
JOHN ALDRIDGE
696 SPRING ST., AT 3RD. VE. 1348

BRING YOUR CAR TO WADE
FOR GOOD CASH OFFER
400 Spring St., N. W. WA. 3539
Open Evenings Till 9 P. M.

WANTED—GOOD USED CARS
JACK BRISCOE, INC.
USED CARS
687 Spring St., N. W. AT. 8654

WE WILL BUY ANY NUMBER OF CLEAN CARS
ANY MAKE OR MODEL
ERNEST G. BEAUDRY, INC.
451 Spring St., N. W. WA. 3297

OLDER MODEL CARS ! ! !
WE like 'em. We buy 'em for quick cash, '41 and back.
CITY HALL CAR CO.
254 Washington St., S. W.

TO BUY OR SELL A CAR
FRANK GRAHAM CO.
590 W. Peachtree St. AT. 1913

HIGHEST PRICES
CARS, TRUCKS for junking regardless of condition. We pick up. WA. 9989.

WANTED from individual, clean used car or new '49 Chevrolet. No dealers. AL. 0724.

CASH for '47 or '48 Willys Station Wagon. Austin Abbott, 333 W. P'tree. WA. 2211.

WILL pay cash for clean, late model cars from owner. Call Pruitt, LA. 3858.

WANTED clean used cars. Boomershine Motors, 425 Spring. CY. 5871.

WE BUY and sell used cars. See us. Sommers, 375 Peachtree, HE. 2831.

WANT late model Pontiac, Chevrolet or Olds at once. AT. 8181; DE. 6129.

WILL BUY ANYTHING CLEAN, '36 TO '46. Mr. PAYNE, WA. 7445.

WANTED to buy late model Pont., Chev., Olds. Henry Davis, HE. 5992.

WE pay cash for late model cars. East Point Ford Co., CA. 2166.

WRECKED burned, junked, used autos. Highest prices. CY. 1771.

## Motorcycles for Sale 220

HARLEY-DAVIDSON motorcycles, sales and service, 2 locations, 1126 W. Peachtree and 481 Peters St.
MARION ROBERTS MOTORCYCLE CO.

EVERYTHING IN MOTORCYCLES. Ted Edwards, 624 Spring St., HE. 5354.

Constitution Want Ads Are Clean So They Can Be Seen

## Automobiles for Sale 200

EAST POINT MOTORS, Inc.
"Your Studebaker Dealer"

| | |
|---|---|
| '41 HUDSON 4-door Sedan | $ 595 |
| '39 STUD. Comm. 4-door | $ 595 |
| '41 PONT. 4-door Sedan | $ 875 |
| '48 STUD. 2-dr. Sed. 3,000 mi. | $1,895 |
| '47 STUD. Land Cruiser | $1,959 |
| '41 FORD 2-door | $ 700 |
| '49 ENGLISH Ford | $1,295 |
| '48 STUDEBAKER Land Cruiser | $2,395 |
| '41 STUDEBAKER Champ. 2-dr. | $ 545 |
| '38 FORD 2-door | $ 495 |
| FORD V-8 Pickup | $ 195 |
| '47 STUD. 1½-ton Stake | $1,075 |

1206 North Main St., East Point
FAirfax 1561

TRUCK SPECIALS

'46 DODGE tractor, 22 ft. Great Dane enclosed trailer, in good condition. It will pay you to see this one at only .... $1,095

'42 FORD "6" 1½-ton l.w.b. stake. A real buy at... $745

'41 FORD 4-cyl. ½-ton pickup .... $595

'47 STUDEBAKER 1½-ton. s. w. b. stake. Very clean and low mileage. Only .... $1,195

Better Hurry if You Want This One

LOTS of trucks in stock—different makes and models.

Also good stock of busses.

HUGGINS MOTORS
383 W. P'tree MA. 8697

THE TRADES WE GIVE JUST CAN'T BE BEAT!

| | |
|---|---|
| '46 FORD Club Convertible | $1,395 |
| '46 FORD Super De Luxe Tudor. R. & H. | $1,395 |
| '47 MERCURY Club Coupe. R. & H. | $1,595 |
| '46 MERCURY "Sportsman" | $1,695 |
| '46 CHEVROLET Fleetmaster 4-dr. R.&H. | $1,495 |
| '47 LINCOLN 4-dr. Sedan. R.&H. Overdrive | $1,895 |
| '46 FORD Station Wagon | $1,495 |
| '46 LINCOLN Continental. R.&H. Overdrive | $2,795 |
| '49 LINCOLN 4-dr. Sedan. R.&H. Overdrive | $2,595 |
| '46 LINCOLN 4-dr. Sedan. R.&H. Overdrive | $1,495 |
| '42 DODGE De Luxe Tudor | $1,045 |
| '41 PLYMOUTH De Luxe 2-door | $695 |
| '41 LINCOLN Sedan. R. & H. Overdrive | $795 |
| '40 OLDSMOBILE "66" 4-door sedan | $595 |

FRANK GRAHAM Co.
Lincoln-Mercury Dealer
590 West Peachtree St.
AT. 1913

BUY WITH CONFIDENCE
451 Spring St., N. W.
WA. 3297

| | |
|---|---|
| '48 CHEVROLET Aero Sedan. Fully equipped. Like new | $1,995 |
| '49 FORD Custom "8" Tudor. Fully equipped. Very low mileage | List Price |
| '48 CHEVROLET Fleetmaster 2-door. Fully equipped, like new | $1,845 |
| '47 FORD STATION WAGON. Fully equipped. Very nice | $1,495 |
| '46 FORD Super De Luxe 2-door. Fully equipped | $1,395 |
| '48 JEEP 6-cyl. Station Wagon, overdrive, seat covers, w. s. w. tires. 8,000 miles | $1,495 |
| '41 CADILLAC 4-dr. sedan | $1,295 |
| '47 CHEVROLET Sedan Delivery | $995 |
| '41 DODGE 4-door. R. & H. | $895 |
| '41 FORD Super De Luxe "8" Tudor. Clean | $895 |
| '40 PONTIAC 6-cyl. 4-dr. R. & H. | $750 |
| '40 FORD Fordor Sedan | $695 |
| '39 CHEVROLET De Luxe. Fordor | $550 |

250 Spring St., S. W.
LA. 1103

| | |
|---|---|
| '47 PLYMOUTH special de luxe 2-dr., extra clean | $1,395 |
| '41 FORD Super De Luxe Sedan. '46 motor. New tires | $795 |
| '39 FORD De Luxe 2-dr. | $595 |
| '41 DODGE coupe | $595 |
| '39 DODGE 4-door Sedan | $445 |
| '37 STUDEBAKER Commander 4-door | $295 |
| '40 CHEVROLET 2-door sedan | $395 |
| '35 FORD 2-door. Clean | $295 |
| MODEL "A" FORD 2-door | $150 |

TRUCKS

| | |
|---|---|
| '48 G.M.C., l. w. b. cab and chassis. Very low mileage | $1,595 |
| '46 FORD ½-ton Pick-up | $850 |
| '40 FORD 1-ton stake, good condition | $395 |
| '40 DODGE 1½-ton Flat | $295 |
| '36 CHEVROLET 1-ton pick-up | $145 |

WE WILL BUY ANY NUMBER OF CLEAN CARS ANY MAKE OR MODEL

ERNEST G. BEAUDRY, INC.
Atlanta's Oldest Ford Dealer

THEY'LL DO IT EVERY TIME — By Hatlo

1939 CHRYSLER
Sedan. Exceptionally clean inside and out. An excellent bargain at .... $575
DOWNING MOTORS
Sixth at Peachtree HE. 2011

SPECIAL
1941 BUICK 4-door Sedan. Good condition. See to appreciate .... $595
Other Makes and Models to Pick From
303 Whitehall St., S. W.
Corner Memorial Drive and Whitehall

1946 MERCURY TUDOR SEDAN
Low mileage. Heater, original paint. Tires, motor and upholstery in excellent condition.
Only .... $475.00 Down
Balance .... 61.51 per month
See Harry Miley
Gouldman-Taber Pontiac
161 Ivy St., N. E.
CY. 7366

1946 CADILLAC
4-door "Fleetwood." Like new .... $2,795
FREEMAN-GILL MOTORS
651 Lee St., S. W AM. 6114

PAY TOP PRICE FOR 50 Automobiles At Once
Clyde Owen
617 West Peachtree at North Avenue
AT. 2010—VE. 4791

1947 BUICK
Rdmstr. Sedanette
Driven less than 20,000 miles. Has nearly new white side-wall tires, radio, heater .... $1,995
TRADE AND TERMS
Hix Green Buick Co.
41 North Ave. VE. 5844
"Between the Peachtrees"

1947 BUICK
SUPER SEDAN
A one-owner car. Low mileage. Radio, heater, good tires .... $1,995
TRADE AND TERMS
Hix Green Buick Co.
41 North Ave. VE. 5844
"Between the Peachtrees"

EXCEPTIONALLY CLEAN CARS PRICED TO SELL

| | |
|---|---|
| '48 FORD Super De Luxe 2-dr. R. & H. | $1,645 |
| '48 CHEVROLET Pick-up trk. 1,200 miles | $1,495 |
| '47 FORD 4-door Sedan. Super de luxe. R. & H. | $1,495 |
| '47 FORD De Luxe 2-door | $1,395 |
| '47 DODGE 4-door, 14,000 actual miles | $1,795 |
| '42 FORD De Luxe 2-door. R. & H. | $ 995 |
| '41 FORD 2-door. Exceptionally clean. New motor | $1,045 |
| '41 FORD 2-door. R. & H. Original paint | $ 995 |
| '41 PLYMOUTH Spec. De Luxe 4-door Sedan | $ 795 |
| '40 OLDS "8" 4-door Sedan. R. & H. | $ 795 |
| '40 CHEVROLET 2-door. Like new | $ 945 |
| '40 CHEVROLET Spec. De Luxe 4-door Sedan. New motor | $ 795 |
| '40 FORD De Luxe Coupe. R. & H. | $ 795 |
| '39 BUICK Special 4-door Sedan. R. & H. | $ 695 |
| '37 FORD 2-door | $ 245 |
| '30 MODEL A | $ 95 |

TRADE—TERMS
MARION A. DAVIS
USED CARS
12 Baltimore Place, N. W. MA. 9484

Packard
THE BEST PLACE TO BUY A USED CAR

| | |
|---|---|
| '41 PACKARD "8" Club Sedan | $1,095 |
| '41 PACKARD Conv. Cpe. | $1,195 |
| '46 CHEVROLET Club Cpe. | $1,395 |
| '46 FORD Super De Luxe Sed. | $1,295 |
| '46 FORD Station Wagon | $1,495 |
| '47 FRASER Manhattan | $1,595 |
| '41 FORD Super De Luxe | $ 695 |
| '42 HUDSON Sedan | $ 650 |

ATLANTA PACKARD MOTORS, INC.
365-370 Peachtree CY. 2561

QUALITY VALUES

'40 BUICK
"Super" 4-door Sedan. Radio and heater. Cleanest car in town .... $845

'41 OLDS
4-door Sedan. Radio and heater. A good car for .... $825

'41 FORD
8-cyl. 4-dr. Radio. Very good mechanically .... $695

'41 PLYMOUTH
2-door special de luxe. R. & H. Good mechanical condition. Clean car for only .... $795

*Wanted Clean Used Cars*
*See Us Before You Sell*
SEE BILL DELAMATER
BOOMERSHINE'S
GOODWILL—GUARANTEE
"Your Pontiac Dealer 19 Years"
425 Spring St., N W CY 5871

Cadillac
OLDSMOBILE

| | |
|---|---|
| '46 CADILLAC "62" Sedan. | |
| '41 CADILLAC "61" Club Sedan. | |
| '39 CADILLAC "61" Sedan. | |
| '46 CHRYSLER Sedan. | |
| '47 FORD Station Wagon. | |
| '47 FORD Super Sedan. | |
| '48 OLDS "98" Sedan. | |
| '48 OLDS "66" Club Coupe. | |
| '41 OLDS "76" Sedan. | |
| '42 OLDS "66" Club Sedan. | |

Good Selection of Others
"You Can Believe"
CAPITAL AUTO CO.
Authorized Dealers HE. 1200
Opposite Biltmore Hotel

THEY'RE DOWN!

IF YOU ARE IN THE MARKET
SEE US NOW!
10 BARGAINS

CAR NO. 3295.
1946 FORD Fordor. Black finish. Practically new tires. Radio, heater. Was $1,595 ....NOW $1,395

CAR NO. 3326.
1946 FORD De Luxe Tudor. Blue. Extra clean. We sold this car when new. Was $1,595 ....NOW $1,350

CAR NO. 3462.
1946 FORD Station Wagon. Body good. Mechanical condition good. Guaranteed. Was $1,695 ....NOW $1,495

CAR NO. 3311.
1941 FORD SUPER De Luxe Tudor. Radio, heater. New paint. A good car. Was $995 ....NOW $845

CAR NO. 3428.
1942 FORD Tudor. Black finish. Heater. Motor reconditioned by us./ Guaranteed. Was $1,095 ....NOW $895

CAR NO. 3432.
1941 FORD Fordor. New paint. We sold this car when new. Will let you talk to original owner. Was $1,095...NOW $895

CAR NO. 3437.
1946 FORD Tudor. Black. Original finish. Good mechanical condition. Heater. Was $1,495 ....NOW $1,350

CAR NO. 3442.
1946 FORD Fordor. Green original finish. Radio, heater. Good condition and guaranteed. Was $1,695...NOW $1,395

CAR NO. 3395.
1946 FORD Tudor. Original black finish. Extra clean. Good condition. Was $1,495 ....NOW $1,350

CAR NO. 3490.
1948 FORD "6" Tudor. Original dark green finish. This is a real pretty car. O. K., too. Guar. Was $1,595, NOW $1,395

WADE MOTOR CO.
400 SPRING ST., N. W. WA. 3539
OPEN TILL 9 P. M.

BISHOP BROS.
*Atlanta's Largest and Friendliest Used Car Dealer*

| | |
|---|---|
| '47 CADILLAC "62" 4-dr. R. & H. two-tone | $2,695 |
| '41 OLDSMOBILE sedanette. R. & H. | $695 |
| '46 FORD Club Coupe. R. & H. overdrive | $1,275 |
| '46 FORD 2-dr. Clean | $1,045 |
| '41 PONTIAC 4-dr. R. & H. | $1,275 |
| '47 CHEVROLET 2-door, heater, extra clean | $1,475 |
| '41 CHEVROLET Cl. Cpe. R. & H. | $995 |
| '41 FORD 2-dr. del. | $795 |
| '47 CHEVROLET Aero. R. & H. | $1,745 |
| '47 OLDSMOBILE Sedanette. R. & H. Extra clean | $1,695 |
| '48 PLYMOUTH 2-dr. R. & H. | $1,595 |
| '39 FORD 2-dr. del. | $575 |
| '48 CHEVROLET Aero. R. & H. | $1,895 |
| '40 FORD 2-dr. del. Heater | $695 |
| '47 FORD 4-dr. R. & H. | $1,345 |
| '39 BUICK 4-dr. R.&H. | $525 |

Our Big Lot Is Crowded
Come Make Us An Offer
Open Evenings 'Til 9 P. M.
BISHOP BROS.
Used Cars and Trucks
*"We Trade for Anything"*
489 Spring, N. W. LA. 3456

LET US SHOW YOU THESE
SENSATIONAL BARGAINS

'49 FORD 8-cyl. 2-dr., heater, seat covers; color, seamist green .... $1,758

'48 MERCURY 4-dr. sedan, radio, heater, dark blue finish, extra clean— $1,795

'49 FORD 8-cyl. 2-dr., heater, seat covers; color, Miami cream .... $1,758

'46 FORD V-8 super de luxe 2-door sedan, maroon finish, heater .... $1,295

'46 FORD V-8 super de l. 4-dr. sedan, R. & H., dark grey finish .... $1,295

'48 FORD V-8 de luxe 2-door, heater, seat covers .... $1,395

'47 CHEV. Aerosedan, radio, heater, low mileage, dark green finish .... $1,595

'41 FORD V-8 super de luxe 4-door sedan, extra good condition .... $795

'46 FORD V-8 super de luxe club convt. coupe, new top, R. & H. .... $1,295

'48 FORD super de luxe V-8 club convertible, new tires, black finish .... $1,595

'46 FORD "6-cyl." 1-ton stake pickup, extra good condition .... $995

'48 FORD 8-cyl. 2-ton, 2-speed rear axel, chassis and cab. Just like new— $1,595

OTHERS TO SELECT FROM
EASY TERMS — GOOD TRADES
FROST MOTOR CO.
450 Peachtree St., N. E. WA. 9070
Open Evenings Until 9 P. M.

FOR GOOD USED CARS
LOW PRICES AND EASY TERMS
Call
Mitchell Motors, Inc.
"Your Oldsmobile Dealer"
330 Peachtree, N. E. CY. 8906-7

1940 FORD
Conv. Cpe., spotlight, R.&H., w.w. tires, chrome wheels .... $895
West End Motors
461 Lee St., S. W. AM. 3629

R. S. EVANS MOTORS

'47 FORD convertible, maroon finish, radio, heater, spotlights new white side tires. Low mileage .... $1,595

'47 FORD station wagon, maroon finish, heater, 12,000 actual miles .... $1,595

'46 PLYMOUTH Special de l. 4-door sedan, low mileage, new Premium tires .... $1,395

'46 MERCURY club coupe, radio, heater, 16,000 miles, clean throughout .... $1,595

'47 CHEVROLET 2-door sedan. Looks and runs like new— $1,525

'49 PLYMOUTH special de luxe 4-door sedan. Driven 3 miles Radio, heater.

'41 CADILLAC "61" sedanette. An exceptionally clean car .... $1,495

'39 MERCURY 2-door, black finish One owner. Low mileage. Radio, heater, good tires. Fine condition. Terms .... $795

'40 FORD de luxe Tudor, black finish. Low mileage. One owner. Factory paint, new tires .... $945

'41 CHEVROLET special 4-door sedan, black finish. One owner. Low mileage, heater, tires and upholstery like new Best one in town, $975

OTHER GOOD BUYS
465 Spring St., N. W.
AL. 2422

YOUR DOLLARS WILL BUY MORE AT McCLELLAN-JACKSON COMPANY

'41 CHEVROLET Club Coupe. Beautiful 2-tone finish. Radio, heater, new tires .... $1,050

'36 FORD coupe. Clean .... $395

'41 CHEVROLET 2-door. Radio and heater .... $995

'47 FORD 2-door, 14,000 actual miles. Radio and heater $1,695

'46 PLYMOUTH Special De Luxe 4-door .... $1,495

'47 CHEV. Club Coupe $1,695

'48 CHEVROLET Club Coupe. Fully equipped $1,995

'48 FORD super de luxe 2-door. Fully equipped $1,795

'40 CHEVROLET special de luxe 4-door. Radio and heater. Clean .... $895

ALL MAKES—
ALL MODELS—
ALL PRICES
CASH OR TERMS
McClellan-Jackson Company
500 N. Main St.
East Point
DeSoto-Plymouth Dealer
CA. 6692

Constitution Want Ads Are Clean So They Can Be Seen

'41 BUICK
Roadmaster Sedan
Beautiful 2-tone finish. R. & H., good tires, excellent mechanical condition. Only .... $895
TRADE AND TERMS
Hix Green Buick Co.
41 North Ave. VE. 5844
"Between the Peachtrees"

CHRYSLER PLYMOUTH SERVICE
BRING YOUR CAR TO THE FIRST AND OLDEST CHRYSLER-PLYMOUTH DEALER IN THE SOUTH
Sommers Service Is Better and Costs No More!
SOMMERS'
446 Spring St., N. W. CY. 4811

DECATUR
Lincoln MERCURY
TODAY'S SPECIAL
1946 PONTIAC
Coach. Radio and heater. Good tires .... $1,695
Open Saturday Afternoon
218 E. Ponce de Leon
(Near Candler Hotel)
Decatur, Ga.
CR. 6451 Nights, CR. 9598

ADAMS MOTOR CO.
EAST POINT
501 South Main Street

| | |
|---|---|
| '49 FORD 2-door Custom, fully equipped. Less than 100 miles. At | LIST PRICE |
| '48 CHEV. Fleetmaster 4-door | $1,695 |
| '46 FORD Super De Luxe | $1,295 |
| '47 STUDE. Commdr. 4-dr. | $1,395 |
| '47 BUICK Roadmaster Sedanette. | |
| '47 PLYM. 4-dr. Special D. L. | $1,395 |
| '46 PLYM. Special De Luxe | $1,195 |
| '42 FORD 2-door | $1,050 |
| '41 DODGE 2-door | $995 |
| '41 CHEVROLET 2-door | $795 |
| '41 FORD Opera Coupe | $995 |
| '39 FORD De Luxe 4-door | $645 |
| '49 LINCOLN Club Coupe | SPECIAL |
| '36 PONTIAC 4-door Sedan | $295 |
| '36 PLYMOUTH 2-door | $95 |
| '34 FORD Truck | $125 |
| '37 FORD 2-door | $165 |
| '35 CHEVROLET Standard 2-dr. | $195 |
| '37 CHEVROLET 2-door | $75 |
| '38 CHEVROLET 2-door | $195 |
| '38 FORD 2-door | $195 |

TRUCKS

| | |
|---|---|
| '44 FORD 1½-ton s.w.b. two-speed axle | $ 495 |
| '47 CHEVROLET ½-ton pickup | $1,295 |
| '42 CHEVROLET 1½-ton 4x4 | $495 |
| '46 FORD ½-ton Pickup | $1,195 |
| '48 CHEVROLET ½-ton | $1,795 |

80 Other Makes to Choose From
OPEN EVENINGS UNTIL 9

HURRY! HURRY!
to
Hapeville Automobile Co.
*See Their*
BARGAINS
*Before You Buy Your Next Car.*
*All Makes and Models to Choose From*
3418 STEWART AVE.
CA. 2777

For Dependability Performance and Right Prices See These Cars

| | |
|---|---|
| '41 CHEVROLET 4-door de luxe | $995 |
| '41 FORD 2-door | $895 |
| '42 PLYMOUTH Club Coupe | $995 |
| '41 PLYMOUTH 4-door | $795 |
| '40 PLYMOUTH 2-dr. de luxe | $695 |
| '39 OLDS 2-door | $695 |
| '40 FORD 2-dr. Standard. Extra good | $795 |
| '39 CHEVROLET Master "85" 2-door | $745 |
| '38 FORD "85" 4-door de luxe | $495 |

Plenty Late Model Cars to Choose From
CASH OR TERMS
McClellan-Jackson
*(Used Car Lot)*
400 North Main St.
EAST POINT
CA. 4165

## Trailers 215

Atlanta's Largest Selection of Trailers
M & M TRAILER SALES, INC.
2153 Stewart Ave., S. W. CA. 7833
"Open Evenings and Sundays"

MARY WORTH

SMITTY




STEVE CANYON

TIMMY

THE GUMPS

FUNNYMAN

HAROLD TEEN

## These Women By d'Alessio

"My wife no longer worries about characters on radio serials. She sympathizes with the people who miss on quiz shows now!"

## Wizard of Odds By Leo Guild

# RADIO PROGRAMS FOR TODAY

*All Programs in Eastern Standard Time and Subject to Change Without Notice*

## ON THE NETWORKS

### WEDNESDAY

| Time | WCON 550 ABC | WAGA 590 CBS | WSB 750 NBC | WGST 920 MBS |
|---|---|---|---|---|
| 5:15 | Silent | Ernie Long | First Call | Silent |
| 5:30 | Briarpatch; News | Gos Faith Hr. | Farm Hour | Words & Music |
| 6 :00 | Yellow River Farm | Hillbilly | Cotton Carrier | Railroad |
| :15 | With Channing Cope | Hit Revue | Sunshine Boys | Playboys |
| :30 | News; Briarpatch | Early | Sunup | Roving Cowboys |
| :45 | Statesman Quartet | Worm; News | Serenade | Doughboys |
| 7 :00 | Back To | Early Worm | News | News |
| :15 | The Bible | Early Worm | Merry-Go- | LeFevre Trio |
| :30 | Jim Woods News | Clark News | Round | Jamboree |
| :45 | Briarpatch | Homeland Cttee. | News | Finis J Dake |
| 8 :00 | Martin Agronsky | Clark News | World News | What's Your |
| :15 | News; Briarpatch | The Early | Morning | Answer? |
| :30 | The Bria patch | Worm | Melodies | What's Your |
| :45 | Doris Lockerman | Barber News | Morn. Melodies | Answer? |
| 9 :00 | Breakfast Club | The Party | News; Morning | Corn Huskers |
| :15 | With Don McNeill | Line | Clevelandaries | Jamboree |
| :30 | Breakfast Club | The Party | Love & Learn | Hillbilly |
| :45 | With DonMcNeill | Line | Melodies | Jamboree |
| 10 :00 | My True Story | H'land Harmony | Enid Day | Songs to Rem. |
| :15 | 10:25 Betty Crocker's | Hearts In Har. | What's New | Movie Man |
| :30 | Magazine of the Air | Arthur | Road of Life | Kaye & |
| :45 | Anna & El Roosevelt | Godfrey | Brighter Day | Lombardo |
| 11 :00 | Statesmen Quartet | Arthur | Fred | Passing Parade |
| :15 | Tommy Trent | Godfrey | Waring | Tell Neighbor |
| :30 | Ted Malone | Linda's F'st Love | Jack Berch | Music USA |
| :45 | Galen Drake | Rosemary | Lora Lawton | LeFevre |
| 12 :00 | Welcome Traveler | McCain News | News | Kate Smith |
| :15 | With Tom Bartlett | Aunt Jenny | Mkts.; News | LeFevre Trio |
| :30 | Lockwood Doty, News | Helen Trent | Junction Variety | Crackerboard |
| :45 | Channing Cope Farm | Our Gal Sunday | Sunshine Boys | S'thland Echoes |
| 1 :00 | Statesmen Quartet | Big Sister | Bill Carlisle | Cerdic Foster |
| :15 | Hovie Lister | Ma Perkins | James & Martha | Rail. Playboys |
| :30 | Tommy Trent | Dr. Malone | One Thirty | Rad. Wranglers |
| :45 | Dorothy Dix | Guiding Light | Date | Corn Huskers |
| 2 :00 | Maggie Davis | Wendy Warren | Double Or | Queen for |
| :15 | Pat O'Brien | Perry Mason | Nothing | a Day |
| :30 | Bride and Groom | Nora Drake | Today's Children | Golden |
| :45 | With Johnnie Nelson | What Makes | News | Hope Chest |
| 3 :00 | Ladies Be Seated | Myrt & Marge | Life Beautiful | Red Benson's |
| :15 | With Tom Moore | Hilltop House | Ma Perkins | Matinee |
| :30 | House Party With | Don | Pepper Young | Georgia |
| :45 | Art Linkletter | Ameche | Rt. to Happiness | Jamboree |
| 4 :00 | Kay Kyser's | Hint Hunt | Backstage Wife | Stars in the |
| :15 | College | Hunt; News | Stella Dallas | Afternoon |
| :30 | Shades in Song | Hillbilly | Lorenzo Jones | Stars in the |
| :45 | Top Tune Time | News Review | Widder Brown | Afternoon |
| 5 :00 | Challenge of | Hillbilly | Girl Marries | Superman |
| :15 | The Yukon | Hit | Portia Faces | Superman |
| :30 | Sky King | Revue | Plain Bill | Capt. Midnight |
| :45 | Sky King | Herb Shriner | Farrell | Tom Mix |
| 6 :00 | Dinner Winner | Eric Servereid | News | News & Sports |
| :15 | Les & Jim Sports | Guy Lombardo | Views of News | Freddy Martin |
| :30 | Lockwood Doty News | News Panorama | Reserved For | Who's |
| :45 | Three Suns | Lowell Thomas | Music | Singing? |
| 7 :00 | Edwin C. Hill; Guy | Beulah | Supper Club | Fulton Lewis, J |
| :15 | Lombardo; News | Jack Smith Sho | News of World | Sports Show |
| :30 | The Lone Ranger | Crosby's Club 15 | Piano Panonama | News Comment |
| :45 | The Lone Ranger | Murrow & News | Kaltenborn | Salon Serenade |
| 8 :00 | Famous Original | Mr. Chameleon | Blondie | Wayne |
| :15 | Amateur Hour | Mr. Chameleon | Blondie | King Orch. |
| :30 | With | Dr. Christian | Great | Scat. Baines & |
| :45 | Ted Mack | Dr. Christian | Gildersleeve | Hy Gardner |
| 9 :00 | The Milton | County | Duffy's | Gabriel Heatter |
| :15 | Berle Show | Fair | Tavern | Newsreel |
| :30 | Groucho | Harvest | Mr. District | Family Theater |
| :45 | Marx | of Stars | Attorney | & Bill Henry |
| 10 :00 | Bing | Beat the | The Big | Comedy |
| :15 | Crosby | Clock | Story | Playhouse |
| :30 | Meredith | Capitol Cloak | Curtain | Fulton News |
| :45 | Willson | Room | Time | Guest Star |
| 11 :00 | News | World Tonight. | News | News |
| :15 | The Starduster | Guy Lombardo | Music | DeSalco Or. |
| :30 | The Starduster | Sleepytime | Platter Party | Henry Jerome |
| :45 | Starduster; News | Pal | Platter Party | Orch.; News |
| 12:00 | Starduster; News | News | News; St. of Dr. | Sign Off |
| 12:05 | 'Till 1 a. m. | Olsen's Or. | Sign Off 1 A. M | Silent |

### WQXI (790 KC)

MORNING

7:30, Let's Have Fun; 7:45, Swap and Shop; 8:00, Time Capsule; 8:03, Whoizit Quiz; 8:15, Yawnin in the Mawnin; 8:30, Morning Headlines; 8:45, Morning Special; 9:00, Time Capsule; 9:03, Your Miss Fortune; 9:15, Browsing through Buckhead with Barbara; 9:30, Uncle Eb; 9:45, Swap and Shop (second edition); 10:00, Time Capsule; 10:03, The Mailman; 11:00, Time Capsule; 11:03, The Mailman.

AFTERNOON

12:00, Twelve o'Clock Edition; 12:10, George West; 12:15, The Man Says Yes; 12:30, WQXI Witness; 12:45, The Richardson Hour; 1:00, Time Capsule; 1:03, Cox Record Show; 1:15, Mystery Marquee; 2:00, Time Capsule; 2:03, Mystery Marquee; 3:00, Time Capsule; 3:03, People's Choice; 4:00, Time Capsule; 4:03, The Story Lady; 4:15, Sleepy Joe; 4:30, Yours For a Song; 5:00, Time Capsule; 5:03, Yours For a Song; 5:45, Three Views of the News; 6:00, Album of Music; 6:12, News Final; 6:15, Sign off.

### WBGE (1340 KC)

MORNING

6:00, News; Alarm Clock Club; 9:00, Shoppers Special; 10, News; Hillbilly Favorites; 10:30, Songs of the Trail; 10:45, Church in the Wildwood; 11, Silver Dollars; 11:15, Latin American Rhythms; 11:30, Five Points of Melody.

AFTERNOON

12 noon, Gene Eubanks, News; 12:15, Pipes of Melody; 12:30, Drifting on a Cloud; 1:00, News; Tommy Tucker; 1:15, Wayne King; 1:30, Mike Mysteries; 1:45, Across the Keys; 2:00, News; Music Hall; 3:04, News; Police Headquarters; 3:15, Military Band Review; 3:30, Hawaiian Echoes; 3:45, Polka Time; 4:00, Music Mill; 5:00, News; Stan Raymond Show.

NIGHT

6:00, Gene Eubanks, News; 6:15, Sportscope; 6:30, Salon Serenade; 7:00, Cavalcade; 7:15, Cote Glee Club; 7:30, Tex Beneke; 8:00, News; Waltz Time; 8:30, Les Brown; 9:00, News; 9:15, 1340 Club; 10, News; Music to Read By; 11, Freddie Miller Show; 12, Sign Off.

**Additional Radio Programs on Page 25.**

## TODAY IN RADIO

# Sibley's Big Story On Pall Mall Show

By RITA VAN PELT

A newspaperwoman with the strength and perseverance to carry a lost cause from coast to coast, thereby freeing a condemned man from a lifetime in prison, will be presented with the $500 **Big Story** award on the WSB-NBC program by that name tonight at 10 p. m. The reporter—none other than The Atlanta Constitution's **Celestine Sibley**—is widely known throughout the South for her journalistic efforts in behalf of the unfortunate and friendless.

Radio Star **Alice Frost** will portray Miss Sibley in this tensely dramatic and heartwarming story straight from the pages of The Constitution. Don't miss it.

### Groucho and Bing

San Francisco's seafood and other fishy—as well as foolish—topics will furnish the gag matter when **Bing Crosby** welcomes **Groucho Marx** to his **Philco Radio Time** over WCON-ABC this p. m. at 10. A Georgia-born gal, petite **Connie Haines, of Savannah,** will be Bing's other guest on the show.

CONNIE HAINES
*Visits Bing Crosby*

### Homemaker Honored

Absence made the heart grow fonder, so she did something about it. . . . At least that's the reason a Maryland housewife gives for marrying her traveling salesman husband after a 14-year courtship. His patience must have been rewarded, though, for he has just nominated her for the ideal **"Homemaker of the Week'** award on WCON-ABC's **Betty Crocker** program. She'll be on the air this morning at 10:25 to tell why.

### Doomsday Discussed

If you want to hear what **Scattergood Baines,** of the WGST-MBS "Scattergood" program, thinks of doomsday, listen to the Clarence Buddington Kelland hero's program this evening at 8:30. Seems one of those long-faced lecturers dropped in at Cold River to forecast a dreadful fate for the world and succeeded in arousing the ire of certain townsfolk.

### Salad Symphony

Ever had a musical salad? **Maestro Meredith Willson** will try his hand (the one with the baton) at concocting such a dish, and the ingredients will be everything from Bach to Be-bop. Garnished with special Willsonian spices, the tuneful fare will be heard at 10:30 p. m. via WCON-ABC.

### Eleanor and Anna

Mrs. FDR will discuss repairing and remodeling the White House, with a description of the huge bath tub constructed to accommodate the massive form of President Taft, when she comes to the air on the **Eleanor & Anna Roosevelt** program over WCON-ABC today at 10:45 a. m.

**FRONT PAGE DRAMA**
**WEDNESDAY, FEB. 9**
Athens WGAU
**5:00 P. M.**


Listen to
MILADY'S MATINEE
which brings you
"LADIES BE SEATED"

a funfest of stunts, community singing, prizes!
3:00 P.M. Monday through Friday plus these other weekday afternoon features:
Dorothy Dix on the Air 1:45 P.M.
Bride and Groom 2:30 P.M.
House Party 3:30 P.M.
Kyser's College of Fun and Knowledge 4:00 P.M.
WCON 55 on your dial
AMERICAN BROADCASTING COMPANY

LET'S HEAR NOW . . .
FROM
DORIS LOCKERMAN
PRESENTED BY THE MAKERS OF SEALY MATTRESSES
8:45 A. M. WCON DIAL 55

WCON—FIRST FOR ENTERTAINMENT

7:30 P. M.
THE LONE RANGER
★
8:00 P. M.
THE ORIGINAL AMATEUR HOUR WITH TED MACK

★

9:00 P. M.
THE MILTON BERLE SHOW
★
9:30 P. M.
Groucho Marx
Master of Nonsense

★

10:00 P. M.
BING CROSBY
WITH GUESTS
GROUCHO MARX
PEGGY LEE
CONNIE HAINES
★
10:30 P. M.
Meredith Wilson
with
The TALKING PEOPLE

55 ON YOUR DIAL ★ WCON

# Mirror of Your Mind

By LAWRENCE GOULD
Consulting Psychologist

**Does your language influence your thinking?**

**Answer:** Very much so. A child does not really think in the adult sense until he learns to talk, or at least, understand what the grownups are saying, and the forms that his ideas take depend largely on the language in which he learns to express them. Differences in language do much to create international misunderstanding, not only by making communication harder, but by making people feel and think differently. Even psychiatric treatment of a person with a very small vocabulary is handicapped by the limits of his thinking.

**Are sissies "born that way"?**

**Answer:** I do not believe so. Apparently we are all born with much the same instincts, but with different degrees of capacity to persist in finding normal ways to gratify them. Thus one person may be frightened or discouraged by what would not stop a person who was "tougher-minded," though everyone has his limits of endurance. Every boy has an instinctive urge to claim the rights and take the responsibilities of manhood, but the sissy, through no fault of his own, finds the going too hard and eventually gives up trying.

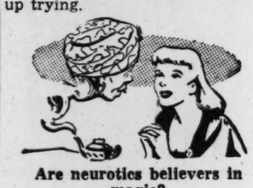

**Are neurotics believers in magic?**

**Answer:** They act that way, at least, says the French psychoanalyst, Dr. Charles Odier. For just as a child believes his parents have such magical powers that they could give him anything he wants if they felt like it, the neurotic is convinced that "luck" or a changed environment would solve all his problems for him. If you believe that a million dollars—or a wife as beautiful as Betty Grable—would transform you magically into a happy and well-adjusted person, your attitude is both childish and neurotic.

# BRIDGE -:- By Charles H. Goren

Copyright, 1948, by Charles H. Goren

Neither side vulnerable. South deals.

North
♠ A 9 6 4
♥ K 9 5
♦ Q 7 3
♣ Q 7 3

West
♠ J
♥ Q J 10 8
♦ K 5 5 2
♣ K 8 5 2

East
♠ 8
♥ A 7 4
♦ J 9 6 4
♣ J 10 9 6 4

South
♠ K Q 10 7 5 3 2
♥ 6 3 2
♦ A 10
♣ A

Bidding:

| South | West | North | East |
|---|---|---|---|
| 1 ♠ | P | 2 ♣ | P |
| 2 ♠ | P | 3 ♠ | P |
| 4 ♠ | P | P | P |

Opening lead: Queen of Hearts.

A great many points are lost at the bridge table, due to a condition that arises from sheer boredom. The player who sneers at the dealer every time the cards are distributed and then turns to his kibitzer to inquire, "Have you ever seen a worse card holder?" loses points not only by reason of the aid and comfort he affords the enemy, but because he is less prone to alertness, when defensive opportunities arise during the play.

"Give me the Aces and Kings and I'll take care of myself," is an oft heard battle cry. It's not enough. You've got to take care of yourself when you get Jacks and Sixes, because it sometimes happens.

South was declarer at the normal contract of four Spades. North's response of two Clubs was not made with any intention of being "psychic" or "fancy." Holding a high card in each suit, he felt that his hand was just a little too good for a mere single raise, and, therefore, elected to make a temporizing bid with the intention of supporting Spades next time. There is some doubt as to the wisdom of his choice. Despite the fact that the hand is above average in high cards (it contains 11 points) it is not rich in playing strenth, plagued as it with the infirmity of the 4-3-3-3 distribution. The holder of this type of hand is advised to deduct at least a point in evaluating his hand for purposes of raising. A single raise would probably have done justice to the hand, and, in this case, would have led to the same final contract.

The Queen of Hearts was opened and three tricks quickly rattled off in that suit. The defense exited with a trump (right or wrong) and declarer saw little in making the hand. However, he proceeded to lead out all his trumps in the forlorn hope that the defense would guess wrong as to which of the minor suits to keep at the end. On the second and third trump leads, West signalled in both Diamonds and Clubs.

During all these goings on, East showed no particular interest. He discarded Diamonds and Clubs indiscriminately, without displaying the slightest favoritism. At the end, West had to toss a coin and when it came "heads" he let go the Diamond to declarer's glee.

East had not been very helpful. In the first place he could have simplified matters early in the play by returning the 4 of Diamonds instead of the trump. This would have given his partner a count of that suit. Having failed to do so he should discard methodically, by letting go all four Diamonds in succession. This would have made it clear to West that declarer held the 10 of Diamonds.

## WEAS (1010 KC)

MORNING

7:30, Three Suns; 7:45, Ben Gunn News; 8:00, Rev. Lawson; 8:15, Rev. Mayo; 8:30, Warren Roberts Hillbilly Parade; 9:00, The Gleaners Hour; 9:30, Gospel Quartet Time; 10:00, Ten o'Clock Tabloid; 10:15, Serenade; 10:30, Rev. Goolsby; 11:00, Lunchtime Hillbilly Parade.

AFTERNOON

12:00, Andy Thomas; 12:15, Eddy Arnold; 12:30, Jack Holden and The Dixie Homefolks; 1:00, Uncle Ned's Trading Post; 1:30, Evangel Time; 1:45, Andy Thomas; 2:00, Roll Jordan; 2:30, Jack the Bellboy; 4:30, Hollywood Quiz; 4:45, In the Groove; 5:00, Ray McCay and the News; 5:15, Today's Hit Parade; 5:45, Ray McCay Reports on Sports; 6:00, Your Bible Today; 6:15, Sign off.

## WATL (1380 KC)

MORNING

6:00, Good Morning Man; 7:15, Dixie Roamers; 7:30, True Tones; 7:45, Good Morning Man; 9:00, News; 9:15, Voice of the Church; 9:30, Rev. Henley; 10, Radio Want Ads; 10:30, Alliance Church of the Air; 10:45, Freddie Martin Orchestra; 11, Dixie Roamers; 11:15, True Tones; 11:30, Hillbilly Melodies.

AFTERNOON

12 noon, Don Brown Show; 12:15, News; 12:30, Jam Session; 1:00, Waltz Time; 1:30, Show Tunes; 2:00, Music Shop Parade; 3:00, Swing Session; 4:30, Rockin In Rhythm; 5:00, Salon Music; 5:30, Story Time.

NIGHT

6:00, Sport Line Up; 6:15, News; 6:30, Eventide Echoes; 7:30, News; 7:45, Marine Story; 8:00, Al Goodman's Orchestra; 8:15, Jim Ameche Show; 8:30, Waltzes of the World; 9:00, Music of the Masters; 10, News; 10:15, Poetry Corner; 10:30, Dream Peddler; 12, Sign Off.

## WERD (860 KC)

MORNING

7:30, Johnny Martin's Yawn Patrol; 9:00, Dr. W. Fred Hinesley; 9:15, Chapel By The Side Of The Road; 9:30, News Summary; 9:35, Graham Jackson; 10, Hal Atkinson's Dance Hall; 11:30, News Summary; 11:35, Bing Crosby.

AFTERNOON

12 noon, Waltz Time On 860; 12:15, James Arthur Wood Commentary; 12:30, Little Show; 12:45, Guy Lombardo; 1:00, Sponsor Pays Off; 1:30, News Summary; 1:35, Alice Bell; 2:00, My Best To You; 2:30, News Summary; 2:35, Take Ten; 2:45, This Day; 3:00, Joe Starr's Club 860/News Summaries; 6:00, Gateway To Evening; 6:15, Silence.

INCOME TAX
RA. 7438
PREPARED
For appointment call any time

You Can Complete Your
HIGH SCHOOL
In the convenience of your own home see how easy it is to learn by our simplified home-study method You, too, can be a High School graduate. Our graduates have entered over 500 universities and colleges. All books furnished.
Many finish in 2 years
Your Diploma Awarded
Established in 1897
No Classes—No Time wasted going to and from school
You can make rapid progress by our methods.
If you are 17 or over and left before completing high school—don't delay. Write now without obligation for the Bulletin.
AMERICAN SCHOOL, BOX 1998, ATLANTA, GA.
Name ..... Age .....
Address .....

# TODAY'S CROSSWORD PUZZLE

**ACROSS**
1 A planet.
5 Seed covering.
10 Insensible.
14 Sheltered.
15 Nocturnal carnivore.
16 Wild ox of Celebes.
17 Halloween party.
19 Breton.
20 Shrewdly.
21 Persian king.
23 Simple.
24 Farinaceous meal.
25 Cut to ribbons.
28 Recessed bed.
29 Goddess of dawn.
32 Tilt.
33 Religious belief.
35 Unbleached.
36 Poker stake.
37 Mob.
38 All-male affair.
39 Hideout.
40 Mahometan governor.
41 Brain tissue.
42 Abyss.
43 Scope.
44 Command.
45 Greeting.
47 Wife of Tyndareus.
49 Speedily: mus.
51 Playful raillery.
55 Orient.
56 American novelist.
58 Exchange premium.
59 Characteristic.
60 Send out.
61 Grate.
62 Serfs.
63 Completed.

**DOWN**
1 "I Remember ——."
2 Ah me!
3 Quiet.
4 Remove from society.
5 Plants.
6 In good season.
7 Remain.
8 Spread grass.
9 Conqueror of Asia.
10 Mother-of-pearl.
11 Sudden.
12 Burrowing rodent.
13 Sticks.
18 State.
22 Wapiti.
24 Undressed kid.
25 Top of head.
26 Hawaiian veranda.
27 Direct contrary.
28 College in Kentucky.
30 Papal veil.
31 Candy ingredient.
33 City in North Carolina.
34 Great lover.
35 Alienated.
43 High in the scale: mus.
44 Norse god.
46 Bar legally.
47 Tidal phenomenon in Firth of Forth: Scot.
48 Redacts.
49 A fruit.
50 Indian melody.
51 Outer coat of wheat.
54 Steam: comb. form.
53 Serpent of Norse myth.
54 In heraldry, grafted.
57 Land measures: var.

**Solution to Yesterday's Puzzle**

| | | | | | | | | | | | | | | |
|---|---|---|---|---|---|---|---|---|---|---|---|---|---|---|
| B | L | U | R | | B | A | N | C | | R | A | B | I | D |
| L | I | N | E | | A | V | A | L | | E | L | I | T | E |
| A | M | I | L | | S | E | R | A | | P | O | S | E | N |
| T | I | L | | M | E | R | R | Y | | E | N | E | M | Y |
| S | T | A | T | E | | T | A | M | A | L | E | | | |
| | | T | I | D | A | | T | O | M | S | | G | A | M |
| R | E | E | D | E | R | | E | R | E | | T | A | L | A |
| O | C | R | E | A | T | E | | E | N | N | U | I | E | D |
| S | H | A | S | | E | R | S | | D | O | N | N | E | E |
| S | O | L | | F | R | E | T | | E | R | I | S | | |
| | | | C | A | Y | M | A | N | | S | C | A | R | S |
| L | A | M | A | S | | I | M | A | G | E | | Y | A | P |
| A | L | E | U | T | | T | I | M | E | | D | E | V | I |
| S | A | L | S | E | | E | N | E | S | | O | R | E | L |
| S | I | D | E | D | | S | A | R | T | | E | S | N | E |

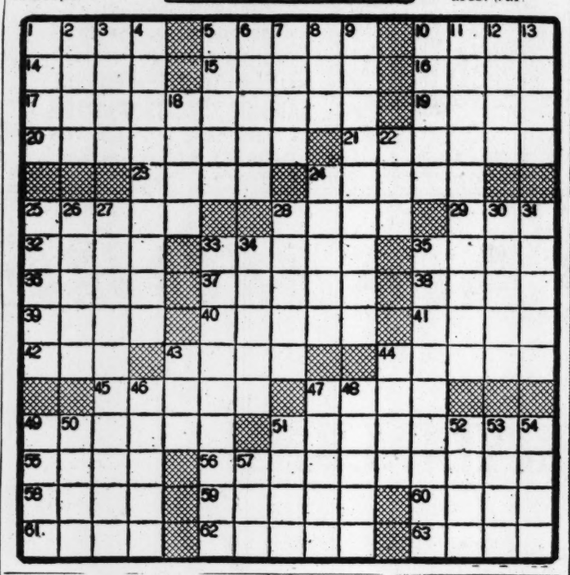

## JUST NUTS

## WSB-TV

4:00 p. m.—People on Peachtree—Lee Jordan and Bill Packham.
4:30 p. m.—Woody Willow — Ruth and Don Gilpin.
5:30 p. m.—News—Jimmy Bridges.
5:45 p. m.—Test Pattern and Music.
7:30 p. m.—News—Lee Jordan.
7:45 p. m.—Tete-Scrapbook, "Navajo Night Witch." (Film)
8:00 p. m.—At Home With Elsbeth—Elsbeth Hofmann.
8:30 p. m.—That Money Problem (Film).
9:00 p. m.—Armchair Playhouse — "Nothing Sacred" with Carole Lombard and Frederic March (Film).
10:14 p. m.—News—Jimmy Bridges.
10:24 p. m.—Sign off.

DIAMONDS
WITH A WRITTEN MONEY-BACK GUARANTEE ON EASY TERMS -
SCHNEER'S
48 WHITEHALL ST.

FACTORY SALE
on all Fall Hats!
Must Make Room for Our New Spring Hats
Values up to $15.00
• 100% Fur Felts
• Beavers
• Suedes
• Silk Finishes
$3.45 and $4.95
Lightweights and Regular Weights
Long Ovals 6⅝ to 7⅞
Hats Blocked and Cleaned $1.00
Factory Method
Our policy of giving one year's free blocking service included in this sale.
Open all day Saturday until 6 P.M.
FREE PARKING in rear of store
Entrance on Courtland corner Forrest
ROBLEY'S FACTORY STORE
389 Peachtree St., Opp. Medical Arts Bldg.

DICK TRACY

WINNIE WINKLE

MOON MULLINS

THE SAINT

SMILIN' JACK

ORPHAN ANNIE

KAY'S GASOLINE ALLEY

For Him on VALENTINE'S Day
IT'S O.K. TO OWE KAY
$29.75
$1.00 DOWN
75c A WEEK
BULOVA "ARNOLD"
Smart masculine styling combined with famous BULOVA quality and accuracy. 15-jewel movement, yellow gold case. Fully guaranteed.
KAY JEWELERS
3 Peachtree St.

# COUNTY AFFAIRS

By DUPONT WRIGHT

**KENIMER WARRANTS**—Judge Ralph Pharr yesterday issued bench warrants charging Charles Kenimer, Jr., with contempt of court and kidnapping his seven-year-old daughter, Betty. Atty. Durwood Pye told the Judge he had withdrawn from the case as attorney for Kenimer and had offered a $500 reward for his apprehension. Under a court ruling permitting Kenimer to have the child one day a week provided he was accompanied by one of his attorneys, Pye accompanied Kenimer and his second wife to Athens Saturday. They took Betty from the home of her mother, Mrs. Wade Senter, and brought her to the home of Kenimer's parents on St. Charles St. During the visit Kenimer disappeared with his daughter.

**ALLEN TRIAL DELAYED**—The trial of Councilman Joe Allen on a charge of drunkenness in a public place, scheduled for yesterday, was posponed until Feb. 15.

**NO TRACE**—Sheriff A. B. Foster has found no trace of Frank W. Phillips, who escaped from Fulton Tower last Saturday. Wanted on a murder indictment in Columbia, S. C., Phillips walked out of the Tower shortly after a conference with Attys. Bill Shirley and Harris Bullock about a counterfeiting case against him pending in Federal Court here. The lawyers, as is the custom, talked with their client in a locked cell and when they left a deputy sheriff took charge of Phillips.

## Legion Visitor

SAVANNAH—(AP)—S. Perry Brown, of Beaumont, Texas, National Commander of the American Legion, visited Savannah yesterday.


**WAS DEAFened**

**NOW HEARS CLOCK TICK**

Mr. Beetch, Newark, N. J., writes: "Before using Orotone Ear Drops, I was so deafened that I could not hear the clock tick. After using Orotone, I can now hear the clock tick with both ears." Thousands now hard-of-hearing would hear clearly and distinctly again, and also get relief from buzzing, ringing head noises, clogged up feeling in ears, if impacted wax that blocks ear canals and pressed on sensitive ear drums were removed. Try Orotone Ear Drops as directed. They are safe and contain an ingredient especially recommended for this purpose. $1. (Economy Size—4 times as much—$2)

All Good Drug Stores

Zook Co., 3560 Broadway, N. Y. 31, N. Y.


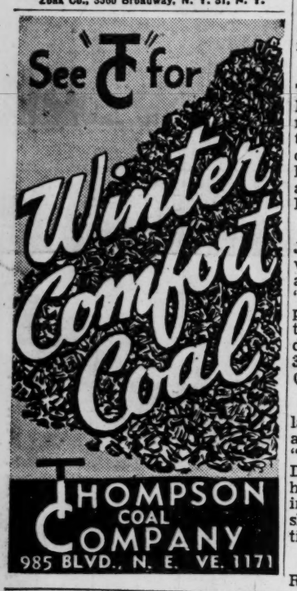

Constitution Staff Photo—Pete Roton

**GUBERNATORIAL BLOOD**—American Legion Post No. 1's "Blood Donor Party" gets underway as Red Cross Nurse Mrs. Robert Snodgrass takes Gov. Talmadge's blood pressure. Looking on are, left to right standing, Mrs. Ralph Sease, Nurse's Aide, and Legionnaires William C. Bradley, Lloyd Bettis, Charlie Ball and Rolle Schuder.

# Keeping Up With Atlanta

**VA CONSULTANT**—Dr. James G. Williams has been named consultant in dentistry to the Georgia Regional Office of the Veterans Administration. A graduate of the Atlanta Southern Dental College, now the Emory University School of Dentistry, Dr. Williams has been in the private practice of dentistry in Atlanta since 1910. He is part-time Director of the Dental Division, Georgia Department of Public Health.

**SPCA PLANS**—The Atlanta Chapter, Society for the Prevention of Cruelty to Animals, will meet Monday at 7:30 p. m. at the Atlanta Woman's Club. SPCA officials announced an office has been set up at 728 West Peachtree St., N. W., and will be open daily from 9 a. m. to 5 p. m.

**CONFERENCE SPEAKERS**—Two Atlanta ministers, Dr. C. E. Mathews and Dr. James E. Merritt are featured speakers at a three-day evangelistic conference of Alabama Baptist ministers and laymen which opened yesterday at the First Baptist Church in Birmingham.

**WINS PRIZE**—L. E. Wallace, Jr., of Route 1, Dunwoody, has won a $50 U. S. Savings Bond and a Certificate of Award in the "Popular Photography" prize photo contest. Wallace is Production Manager of an Atlanta laundry chain and commands the 319th Engineer Combat Group (Reserve) in Atlanta.

**MASONS' PROJECT**—The Atlanta Masonic Club will continue and enlarge last year's successful "pre-delinquent boys' project," Dave L. Shannon, Club President, has announced. Members are seeking a fund of $2,000 for sponsorship of a group of boys in cooperation with the YMCA.

**RAINWATER NAMED**—Clyde Rainwater has been elected President of the Cedar Grove Unit of the Southwest Fulton County Civic Club. He has announced 1949 aims include obtaining a school bus for school children of the area and hard-surfacing mail routes.

**COMING EVENTS**—Douglas MacRae will address the Kiwanis Club of West End tomorrow at 1:15 p. m. at Wingo's Cafe. . . . New committees will be appointed at a meeting of the Piedmont Civic Club tomorrow at 8 p. m. at the Garden Hills Clubhouse, H. R. Page announced. The group will discuss taxes and other matters currently affecting residents of the Piedmont Road area. . . . The Atlanta Chapter, National Office Management Association, will meet tomorrow evening at the Atlanta Athletic Club.

**HEADS GLEE CLUB**—Neil Avery, son of Mr. and Mrs. Neil Avery, Sr., of Jacksonville, Fla., a senior student at the Georgia Institute of Technology, has been elected President of the Georgia Tech Glee Club, succeeding Kendall Morrow.

**ARMED FORCES**—First Lieut. Joel A. Anthony, son of Mr. and Mrs. Thomas J. Anthony, of 526 North Troupe St., Valdosta, recently arrived in Japan and has been assigned to Yokota Air Force Base. . . . Capt. Robert L. Foster, son of Mrs. Della Foster, of 1285 Boulevard Lorraine, S. W., has been promoted from the rank of First Lieutenant. He is serving with the Ashiya Air Force Base in Japan.

## Stephens Sheriff's Widow Installed as Solicitor

Mrs. Fred A. Stowe, of Toccoa, yesterday took the oath as Georgia's first woman Solicitor from Gov. Talmadge.

The wife of the late Stephens County Sheriff, Mrs. Stowe is the new Solicitor of the Stephens County City Court.

LEGION POST NO. 1 IS HOST

# Talmadge Leads Line At Blood Donor Party

Gov. Herman Talmadge took off his coat, rolled up his sleeve and smilingly stretched forth his arm. Within a few minutes he had donated a pint of blood, starting the American Legion Post No. 1's "Blood Donor Party" on its way.

Members of the honorary Legion escort which had ushered Talmadge into the clubhouse for the donation, followed him through the temporary facilities set up by the Mobile Unit of the Red Cross Blood Center. Charlie Ball, Chairman of the Legion's Blood Donors Committee, recalled cheerfully as he entered the line, "I did this five times last year."

Talmadge told the Legionnaires, "I realized the necessity of whole blood plasma while I was in the Pacific Theater of the war, and I feel that "its just as useful in the emergencies that may occur in civilian occupations."

Post Commander Rolle Schuder voiced a hope that the Blood Donor Parties would be even more successful in the future.

The Bloodmobile will visit Sears-Roebuck today.

At a business meeting of Post No. 1 last night, a resolution was unanimously passed indorsing William M. (Bill) Todd for Senior Vice Commander of the Georgia Department of the Legion.

## Tennessee Kills Open Shop Repeal

NASHVILLE, Tenn.—(AP)—The Tennessee Senate yesterday voted 20 to 9 to postpone indefinitely action on a bill to repeal the State's 1947 open shop law. The action in effect kills the repeal bill.


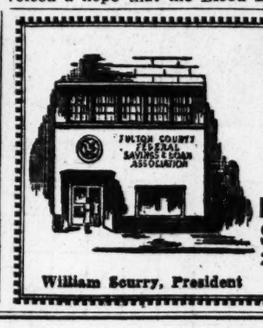

INSURED SAVINGS

3%

Current Rate

Open an account with "Georgia's Oldest Federal"

FULTON COUNTY FEDERAL SAVINGS and LOAN ASSOCIATION

26 Pryor St. LA. 2686

William Scurry, President — Hollis E. Morris, Vice-President


## Baptist Boys' Camp Set in June, July

The Boys Camp for the Royal Ambassadors of the Baptist Church will be held from June 6 to July 11, Glenn McCullough, Director, told the Atlanta Association of Baptist Young People last night.

He also told the group that the Mission Tour for boys this year will go to Cuba. The tour will leave August 6 and would last for three weeks.


The Opportunity for All at FRED ASTAIRE'S

You can learn to FOX TROT and RUMBA for only $14

Don't hesitate for only a limited number can enroll.

Fred Astaire DANCE STUDIOS

1869 Peachtree AT. 0891

ENROLLMENT LIMITED

Here Are MORE Sensational VALUES in CARROLL'S

FEBRUARY sale

THIS . . . Kneehole DESK

Now $49.95

Pay $1.00 Weekly

Truly lovely . . . and today it's specially priced . . . This exquisitely styled desk, with nine roomy drawers . . . 20 x 40-inch writing top . . . Curved drawer fronts . . . Pierced drawer pulls . . . Flared legs . . . All surfaces of genuine rich grained mahogany, hand rubbed . . . So beautiful you can't believe it's only $49.95.

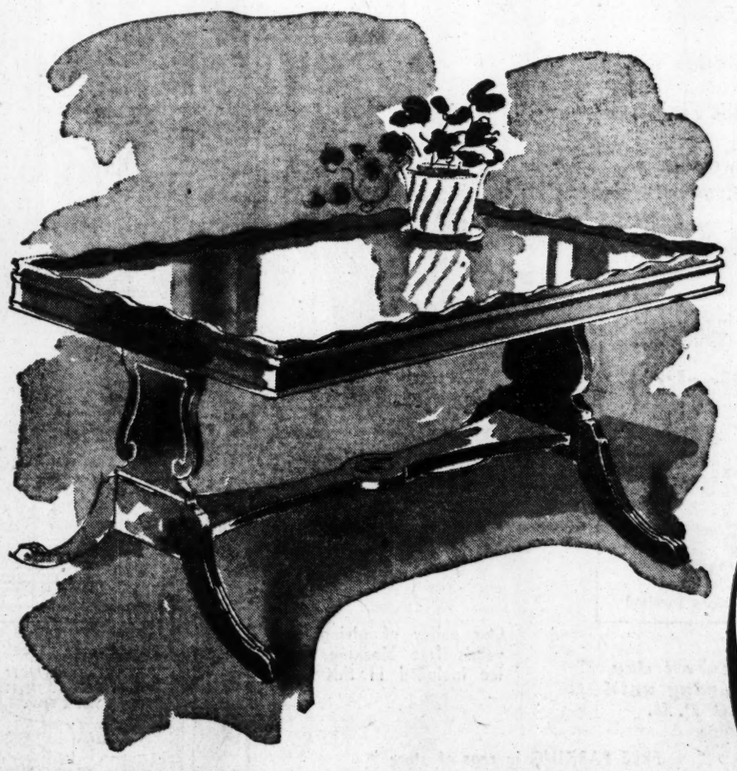

THIS . . . Cocktail TABLE

Now $12.95

Pay 50c Weekly

During this sale

Carroll's

122 WHITEHALL

Repeat Sale of this handsome double pedestal type cocktail table, finished in lustrous mahogany with genuine mahogany top, covered with glass . . . Shaped gallery edging . . . Large size 19 x 33 inches, height 17 inches . . . Yes, today only, $12.95 on terms to fit a tiny budget—only 50c weekly.

After your tense moment enjoy EARLY TIMES

Hearty-Full-bodied

EARLY TIMES

KENTUCKY STRAIGHT BOURBON

This whisky is 4 years old 86 PROOF

Also Pints and Halves

EARLY TIMES DISTILLERY COMPANY • LOUISVILLE, KENTUCKY